



I.G.M. Corporation

Incas Gold Mine Corporation

650 South Hill Street Suite #218

Los Angeles, CA 90014

Tel: (213)627-8916 Fax: (213)627-1990

www.incasgoldmine.com email@incasgoldmine.com

Order by Fax or Email

Please include the **Style Code** and the quantity of each style and fax or email the order to us.
For an optional order form, please visit our website, www.incasgoldmine.com/forms

Fax: (213)627-1990

email: order@incasgoldmine.com

Some items are NOT to Scale. View the Dimensions for an accurate measurement.

Style: R090-001

Weight 3.3 g

Size 7

Thickness:
3.5 mm ~ 6.6 mm

Women's Engagement Solitaire Ring	
CZ	14kt

7 pcs in stock as of
4/18/2025 4:32:28 PM



Style: R090-002

Weight 4.1 g

Size 7

Thickness:
4.5 mm ~ 6.5 mm

Women's Engagement Solitaire Ring	
CZ	14kt

12 pcs in stock as of
4/18/2025 4:32:28 PM



Style: R090-003

Weight 2.7 g

Size 6.5

Thickness:
3.0 mm ~ 6.0 mm

Women's Engagement Solitaire Ring	
CZ	14kt

24 pcs in stock as of
4/18/2025 4:32:28 PM



Style: R090-004

Weight 3.0 g

Size 7

Thickness:
3.0 mm ~ 6.0 mm

Women's Engagement Solitaire Ring	
CZ	14kt

9 pcs in stock as of
4/18/2025 4:32:28 PM



Style: R090-005

Weight 2.3 g

Size 7

Thickness:
2.8 mm ~ 5.2 mm

Women's Engagement Solitaire Ring	
CZ	14kt

7 pcs in stock as of
4/18/2025 4:32:28 PM



Style: R090-006

Weight 3.5 g

Size 7

Thickness:
2.0 mm ~ 5.0 mm

Women's Engagement Solitaire Ring	
CZ	14kt

2 pcs in stock as of
4/18/2025 4:32:28 PM



Style: R090-007

Weight 2.1 g

Size 7

Thickness:
2.0 mm ~ 7.5 mm

Women's Engagement Solitaire Ring	
CZ	14kt

9 pcs in stock as of
4/18/2025 4:32:28 PM



Style: R090-008

Weight 2.7 g

Size 6.5

Thickness:
2.0 mm ~ 2.0 mm

Women's Engagement Solitaire Ring	
CZ	14kt

8 pcs in stock as of
4/18/2025 4:32:28 PM



Style: R090-009

Weight 2.0 g

Size 7

Thickness:
2.5 mm ~ 6.5 mm

Women's Engagement Solitaire Ring	
CZ	14kt

27 pcs in stock as of
4/18/2025 4:32:28 PM



Style: R090-010

Weight 1.8 g

Size 6.5

Thickness:
2.0 mm ~ 2.0 mm

Women's Engagement Solitaire Ring	
CZ	14kt

6 pcs in stock as of
4/18/2025 4:32:28 PM



Style: R090-011

Weight 2.6 g

Size 7

Thickness:
2.0 mm ~ 5.0 mm

Women's Engagement Solitaire Ring	
CZ	14kt

4 pcs in stock as of
4/18/2025 4:32:28 PM



Style: R090-012

Weight 1.9 g

Size 6.5

Thickness:
2.0 mm ~ 6.0 mm

Women's Engagement Solitaire Ring	
CZ	14kt

3 pcs in stock as of
4/18/2025 4:32:28 PM



Style: R090-014

Weight 2.3 g

Size 7

Thickness:
3.0 mm ~ 6.0 mm

Women's Engagement Solitaire Ring	
CZ	14kt

21 pcs in stock as of
4/18/2025 4:32:28 PM



Style: R090-016

Weight 3.1 g

Size 7

Thickness:
2.0 mm ~ 9.0 mm

Women's Engagement Solitaire Ring	
CZ	14kt

4 pcs in stock as of
4/18/2025 4:32:28 PM



Style: R090-051

Weight 3.2 g

Size 7

Thickness:
4.0 mm ~ 5.0 mm

Women's Engagement Solitaire Ring	
CZ	14kt

8 pcs in stock as of
4/18/2025 4:32:28 PM



Style: R090-052

Weight 4.8 g

Size 7

Thickness:
4.8 mm ~ 6.5 mm

Women's Engagement Solitaire Ring	
CZ	14kt

0 pcs in stock as of
4/18/2025 4:32:28 PM



Style: R090-053

Weight 2.6 g

Size 7

Thickness:
2.5 mm ~ 6.0 mm

Women's Engagement Solitaire Ring	
CZ	14kt

8 pcs in stock as of
4/18/2025 4:32:28 PM



Style: R090-055

Weight 2.2 g

Size 7

Thickness:
3.0 mm ~ 5.2 mm

Women's Engagement Solitaire Ring	
CZ	14kt

3 pcs in stock as of
4/18/2025 4:32:28 PM



4/18/2025

All Women's Rings PAGE 1

All Items are subject to availability. Some of the items maybe discontinued. We reserve the right to cancel or void any customer orders. Allow us 24 to 48 hours to pull out your order from our inventory. All metal prices will be based on Lodon PM fix at the day of the shipment.



I.G.M. Corporation

Incas Gold Mine Corporation

650 South Hill Street Suite #218

Los Angeles, CA 90014

Tel: (213)627-8916 Fax: (213)627-1990

www.incasgoldmine.com email@incasgoldmine.com

Order by Fax or Email

Please include the **Style Code** and the quantity of each style and fax or email the order to us.
For an optional order form, please visit our website, www.incasgoldmine.com/forms

Fax: (213)627-1990

email: order@incasgoldmine.com

Some items are NOT to Scale. View the Dimensions for an accurate measurement.

Style: R090-057

Weight 2.2 g

Size 7

Thickness:
2.0 mm ~ 7.5 mm

Women's Engagement Solitaire Ring	
CZ	14kt

2 pcs in stock as of
4/18/2025 4:32:28 PM



Style: R090-058

Weight 2.7 g

Size 7

Thickness:
2.5 mm ~ 7.0 mm

Women's Engagement Solitaire Ring	
CZ	14kt

3 pcs in stock as of
4/18/2025 4:32:28 PM



Style: R090-059

Weight 1.9 g

Size 7

Thickness:
2.5 mm ~ 6.5 mm

Women's Engagement Solitaire Ring	
CZ	14kt

3 pcs in stock as of
4/18/2025 4:32:28 PM



Style: R090-061

Weight 2.5 g

Size 7

Thickness:
2.5 mm ~ 5.0 mm

Women's Engagement Solitaire Ring	
CZ	14kt

1 pcs in stock as of
4/18/2025 4:32:28 PM



Style: R090-064

Weight 2.3 g

Size 7

Thickness:
2.8 mm ~ 6.3 mm

Women's Engagement Solitaire Ring	
CZ	14kt

0 pcs in stock as of
4/18/2025 4:32:28 PM



Style: R090-068

Weight 3.5 g

Size 7

Thickness:
2.5 mm ~ 11.0 mm

Women's Engagement Solitaire Ring	
CZ	14kt

1 pcs in stock as of
4/18/2025 4:32:28 PM



Style: R090-101

Weight 2.7 g

Size 7.5

Thickness:
20.8 mm ~ 6.6 mm

Women's Engagement Solitaire Ring	
CZ	14kt

6 pcs in stock as of
4/18/2025 4:32:28 PM



Style: R091-004

Weight 4.1 g

Size 7

Thickness:
4.0 mm ~ 6.0 mm

Women's Engagement Ring	
CZ	14kt

1 pcs in stock as of
4/18/2025 4:32:28 PM



Style: R091-009

Weight 2.7 g

Size 7

Thickness:
3.5 mm ~ 5.8 mm

Women's Engagement Ring	
CZ	14kt

2 pcs in stock as of
4/18/2025 4:32:28 PM



Style: R091-011

Weight 3.1 g

Size 7.0

Thickness:
1.5 mm ~ 6.0 mm

Women's Engagement Ring	
CZ	14kt

2 pcs in stock as of
4/18/2025 4:32:28 PM



Style: R091-015

Weight 3.0 g

Size 7

Thickness:
2.5 mm ~ 6.0 mm

Women's Engagement Ring	
CZ	14kt

2 pcs in stock as of
4/18/2025 4:32:28 PM



Style: R091-019

Weight 5.7 g

Size 7

Thickness:
4.5 mm ~ 6.8 mm

Women's Engagement Ring	
CZ	14kt

1 pcs in stock as of
4/18/2025 4:32:28 PM



Style: R091-052

Weight 2.6 g

Size 7

Thickness:
2.0 mm ~ 4.3 mm

Women's Engagement Ring	
CZ	14kt

1 pcs in stock as of
4/18/2025 4:32:28 PM



Style: R091-062

Weight 2.6 g

Size 7

Thickness:
2.5 mm ~ 9.0 mm

Women's Engagement Ring	
CZ	14kt

2 pcs in stock as of
4/18/2025 4:32:28 PM



Style: R091-063

Weight 3.8 g

Size 7

Thickness:
5.0 mm ~ 5.5 mm

Women's Engagement Ring	
CZ	14kt

3 pcs in stock as of
4/18/2025 4:32:28 PM



Style: R091-070

Weight 6.5 g

Size 7

Thickness:
5.0 mm ~ 7.0 mm

Women's Engagement Ring	
CZ	14kt

1 pcs in stock as of
4/18/2025 4:32:28 PM



Style: R092-006

Weight 3.2 g

Size 6.5

Thickness:
3.0 mm ~ 5.8 mm

Women's Engagement Ring	
CZ	14kt

3 pcs in stock as of
4/18/2025 4:32:28 PM



Style: R092-007

Weight 7.0 g

Size 7

Thickness:
4.0 mm ~ 6.5 mm

Women's Engagement Ring	
CZ	14kt

2 pcs in stock as of
4/18/2025 4:32:28 PM



4/18/2025

All Women's Rings PAGE 2

All Items are subject to availability. Some of the items maybe discontinued. We reserve the right to cancel or void any customer orders. Allow us 24 to 48 hours to pull out your order from our inventory. All metal prices will be based on Lodon PM fix at the day of the shipment.



I.G.M. Corporation

Incas Gold Mine Corporation

650 South Hill Street Suite #218

Los Angeles, CA 90014

Tel: (213)627-8916 Fax: (213)627-1990

www.incasgoldmine.com email@incasgoldmine.com

Order by Fax or Email

Please include the **Style Code** and the quantity of each style and fax or email the order to us.
For an optional order form, please visit our website, www.incasgoldmine.com/forms

Fax: (213)627-1990

email: order@incasgoldmine.com

Some items are NOT to Scale. View the Dimensions for an accurate measurement.

Style: R092-009

Weight 2.6 g

Size 7

Thickness:
2.5 mm ~ 6.0 mm

Women's Engagement Ring	
CZ	14kt

9 pcs in stock as of
4/18/2025 4:32:28 PM



Style: R092-018

Weight 8.6 g

Size 7

Thickness:
4.8 mm ~ 17.5 mm

Women's Engagement 2 + Pc Set Ring	
CZ	14kt

7 pcs in stock as of
4/18/2025 4:32:28 PM



Style: R092-025

Weight 3.4 g

Size 7.5

Thickness:
2.5 mm ~ 6.0 mm

Women's Engagement 2 + Pc Set Ring	
CZ	14kt

2 pcs in stock as of
4/18/2025 4:32:28 PM



Style: R092-051

Weight 2.8 g

Size 7

Thickness:
2.5 mm ~ 6.0 mm

Women's Engagement Ring	
CZ	14kt

1 pcs in stock as of
4/18/2025 4:32:28 PM



Style: R092-054

Weight 6.0 g

Size 7

Thickness:
4.0 mm ~ 8.5 mm

Women's Engagement Ring	
CZ	14kt

1 pcs in stock as of
4/18/2025 4:32:28 PM



Style: R092-059

Weight 2.6 g

Size 7

Thickness:
2.5 mm ~ 6.0 mm

Women's Engagement Ring	
CZ	14kt

4 pcs in stock as of
4/18/2025 4:32:28 PM



Style: R092-061

Weight 3.0 g

Size 7

Thickness:
2.5 mm ~ 6.0 mm

Women's Engagement Ring	
CZ	14kt

1 pcs in stock as of
4/18/2025 4:32:28 PM



Style: R092-068

Weight 8.3 g

Size 7

Thickness:
5.5 mm ~ 17.0 mm

Women's Engagement 2 + Pc Set Ring	
CZ	14kt

6 pcs in stock as of
4/18/2025 4:32:28 PM



Style: R092-072

Weight 5.6 g

Size 7

Thickness:
4.0 mm ~ 8.5 mm

Women's Engagement 2 + Pc Set Ring	
CZ	14kt

2 pcs in stock as of
4/18/2025 4:32:28 PM



Style: R093-005

Weight 4.7 g

Size 7

Thickness:
3.5 mm ~ 12.0 mm

Women's Engagement 2 + Pc Set Ring	
CZ	14kt

4 pcs in stock as of
4/18/2025 4:32:28 PM



Style: R093-021

Weight 3.2 g

Size 8.0

Thickness:
2.5 mm ~ 6.5 mm

Women's Engagement Ring	
CZ	14kt

1 pcs in stock as of
4/18/2025 4:32:28 PM



Style: R093-072

Weight 5.3 g

Size 6.5

Thickness:
3.5 mm ~ 14.0 mm

Women's Engagement Ring	
CZ	14kt

2 pcs in stock as of
4/18/2025 4:32:28 PM



Style: R093-074

Weight 3.0 g

Size 7

Thickness:
3.0 mm ~ 7.0 mm

Women's Ring	
CZ	14kt

5 pcs in stock as of
4/18/2025 4:32:28 PM



Style: R094-002

Weight 3.6 g

Size 7

Thickness:
3.5 mm ~ 4.8 mm

Women's Ring	
CZ	14kt

4 pcs in stock as of
4/18/2025 4:32:28 PM



Style: R094-003

Weight 3.9 g

Size 7

Thickness:
2.8 mm ~ 6.0 mm

Women's Ring	
CZ	14kt

2 pcs in stock as of
4/18/2025 4:32:28 PM



Style: R094-007

Weight 2.5 g

Size 7.5

Thickness:
4.0 mm ~ 4.8 mm

Women's Ring	
CZ	14kt

0 pcs in stock as of
4/18/2025 4:32:28 PM



Style: R094-009

Weight 6.6 g

Size 7

Thickness:
4.5 mm ~ 9.0 mm

Women's Ring	
CZ	14kt

1 pcs in stock as of
4/18/2025 4:32:28 PM



Style: R094-016

Weight 2.1 g

Size 7.0

Thickness:
2.5 mm ~ 3.0 mm

Women's Engagement Ring	
CZ	14kt

0 pcs in stock as of
4/18/2025 4:32:28 PM



4/18/2025

All Women's Rings PAGE 3

All Items are subject to availability. Some of the items maybe discontinued. We reserve the right to cancel or void any customer orders. Allow us 24 to 48 hours to pull out your order from our inventory. All metal prices will be based on Lodon PM fix at the day of the shipment.



I.G.M. Corporation

Incas Gold Mine Corporation

650 South Hill Street Suite #218

Los Angeles, CA 90014

Tel: (213)627-8916 Fax: (213)627-1990

www.incasgoldmine.com email@incasgoldmine.com

Order by Fax or Email

Please include the **Style Code** and the quantity of each style and fax or email the order to us.
For an optional order form, please visit our website, www.incasgoldmine.com/forms

Fax: (213)627-1990

email: order@incasgoldmine.com

Some items are NOT to Scale. View the Dimensions for an accurate measurement.

Style: R094-018

Weight 3.4 g

Size 7

Thickness:
3.5 mm ~ 5.5 mm

Women's Engagement Ring	
CZ	14kt

4 pcs in stock as of
4/18/2025 4:32:28 PM



Style: R094-024

Weight 3.8 g

Size 7.0

Thickness:
3.0 mm ~ 6.0 mm

Women's Engagement Ring	
CZ	14kt

1 pcs in stock as of
4/18/2025 4:32:28 PM



Style: R094-027

Weight 5.0 g

Size 8.0

Thickness:
3.0 mm ~ 9.5 mm

Women's Engagement Ring	
CZ	14kt

2 pcs in stock as of
4/18/2025 4:32:28 PM



Style: R094-053

Weight 3.8 g

Size 7

Thickness:
3.0 mm ~ 6.0 mm

Women's Ring	
CZ	14kt

2 pcs in stock as of
4/18/2025 4:32:28 PM



Style: R094-054

Weight 3.4 g

Size 6.5

Thickness:
2.5 mm ~ 3.5 mm

Women's Ring	
CZ	14kt

1 pcs in stock as of
4/18/2025 4:32:28 PM



Style: R094-057

Weight 2.7 g

Size 7

Thickness:
4.0 mm ~ 5.0 mm

Women's Engagement Ring	
CZ	14kt

6 pcs in stock as of
4/18/2025 4:32:28 PM



Style: R094-058

Weight 4.4 g

Size 7

Thickness:
4.8 mm ~ 7.8 mm

Women's Engagement Ring	
CZ	14kt

3 pcs in stock as of
4/18/2025 4:32:28 PM



Style: R094-066

Weight 2.0 g

Size 7.0

Thickness:
2.5 mm ~ 3.0 mm

Women's Engagement Ring	
CZ	14kt

0 pcs in stock as of
4/18/2025 4:32:28 PM



Style: R094-074

Weight 4.0 g

Size 7.0

Thickness:
3.0 mm ~ 6.0 mm

Women's Engagement Ring	
CZ	14kt

1 pcs in stock as of
4/18/2025 4:32:28 PM



Style: R094-077

Weight 5.3 g

Size 7

Thickness:
3.0 mm ~ 9.5 mm

Women's Engagement Ring	
CZ	14kt

2 pcs in stock as of
4/18/2025 4:32:28 PM



Style: R095-011

Weight 5.7 g

Size 7

Thickness:
5.0 mm ~ 16.0 mm

Women's Engagement 2 + Pc Set Ring	
CZ	14kt

6 pcs in stock as of
4/18/2025 4:32:28 PM



Style: R095-015

Weight 4.2 g

Size 7

Thickness:
3.5 mm ~ 5.0 mm

Women's Engagement Ring	
CZ	14kt

1 pcs in stock as of
4/18/2025 4:32:28 PM



Style: R095-017

Weight 3.8 g

Size 7

Thickness:
3.0 mm ~ 4.0 mm

Women's Engagement Ring	
CZ	14kt

3 pcs in stock as of
4/18/2025 4:32:28 PM



Style: R095-032

Weight 2.7 g

Size

Thickness:
1.5 mm ~ 7.0 mm

Women's Engagement Ring	
CZ	14kt

1 pcs in stock as of
4/18/2025 4:32:28 PM



Style: R095-059

Weight 2.8 g

Size 7

Thickness:
3.0 mm ~ 8.5 mm

Women's Ring	
CZ	14kt

1 pcs in stock as of
4/18/2025 4:32:28 PM



Style: R095-061

Weight 5.6 g

Size 7

Thickness:
5.0 mm ~ 16.0 mm

Women's Engagement Ring	
CZ	14kt

1 pcs in stock as of
4/18/2025 4:32:28 PM



Style: R095-063

Weight 4.2 g

Size 7

Thickness:
3.0 mm ~ 6.0 mm

Women's Engagement Ring	
CZ	14kt

2 pcs in stock as of
4/18/2025 4:32:28 PM



Style: R095-067

Weight 4.2 g

Size 7

Thickness:
3.0 mm ~ 4.0 mm

Women's Engagement Ring	
CZ	14kt

1 pcs in stock as of
4/18/2025 4:32:28 PM



4/18/2025

All Women's Rings PAGE 4

All Items are subject to availability. Some of the items maybe discontinued. We reserve the right to cancel or void any customer orders. Allow us 24 to 48 hours to pull out your order from our inventory. All metal prices will be based on Lodon PM fix at the day of the shipment.



I.G.M. Corporation

Incas Gold Mine Corporation

650 South Hill Street Suite #218

Los Angeles, CA 90014

Tel: (213)627-8916 Fax: (213)627-1990

www.incasgoldmine.com email@incasgoldmine.com

Order by Fax or Email

Please include the **Style Code** and the quantity of each style and fax or email the order to us.
For an optional order form, please visit our website, www.incasgoldmine.com/forms

Fax: (213)627-1990

email: order@incasgoldmine.com

Some items are NOT to Scale. View the Dimensions for an accurate measurement.

Style: R095-068

Weight 6.1 g

Size 7

Thickness:
4.0 mm ~ 13.5 mm

Women's Ring

CZ 14kt

2 pcs in stock as of
4/18/2025 4:32:28 PM



Style: R095-075

Weight 1.9 g

Size 7

Thickness:
1.0 mm ~ 12.5 mm

Women's Engagement Ring

CZ 14kt

1 pcs in stock as of
4/18/2025 4:32:28 PM



Style: R096-001

Weight 3.8 g

Size 7.0

Thickness:
3.0 mm ~ 6.0 mm

Women's Engagement Ring

CZ 14kt

3 pcs in stock as of
4/18/2025 4:32:28 PM



Style: R096-002

Weight 3.2 g

Size 7

Thickness:
3.0 mm ~ 6.0 mm

Women's Engagement Ring

CZ 14kt

3 pcs in stock as of
4/18/2025 4:32:28 PM



Style: R096-003

Weight 2.8 g

Size 7.0

Thickness:
2.0 mm ~ 6.0 mm

Women's Engagement Ring

CZ 14kt

6 pcs in stock as of
4/18/2025 4:32:28 PM



Style: R096-006

Weight 3.2 g

Size 7

Thickness:
3.0 mm ~ 11.0 mm

Women's Engagement Ring

CZ 14kt

4 pcs in stock as of
4/18/2025 4:32:28 PM



Style: R096-013

Weight 8.5 g

Size 8

Thickness:
5.5 mm ~ 12.5 mm

Women's Engagement Ring

CZ 14kt

4 pcs in stock as of
4/18/2025 4:32:28 PM



Style: R096-019

Weight 6.5 g

Size 7

Thickness:
3.5 mm ~ 6.5 mm

Women's Engagement Ring

CZ 14kt

2 pcs in stock as of
4/18/2025 4:32:28 PM



Style: R096-025

Weight 3.0 g

Size 7

Thickness:
2.5 mm ~ 7.0 mm

Women's Engagement Ring

CZ 14kt

5 pcs in stock as of
4/18/2025 4:32:28 PM



Style: R096-061

Weight 3.9 g

Size 7

Thickness:
3.0 mm ~ 7.0 mm

Women's Engagement Ring

CZ 14kt

2 pcs in stock as of
4/18/2025 4:32:28 PM



Style: R096-063

Weight 8.2 g

Size 7

Thickness:
6.0 mm ~ 12.5 mm

Women's Engagement Ring

CZ 14kt

0 pcs in stock as of
4/18/2025 4:32:28 PM



Style: R096-065

Weight 6.8 g

Size 7

Thickness:
4.5 mm ~ 6.5 mm

Women's Engagement Ring

CZ 14kt

2 pcs in stock as of
4/18/2025 4:32:28 PM



Style: R096-068

Weight 5.7 g

Size 7

Thickness:
4.0 mm ~ 8.5 mm

Women's Engagement Ring

CZ 14kt

1 pcs in stock as of
4/18/2025 4:32:28 PM



Style: R097-002

Weight 5.1 g

Size 8.0

Thickness:
2.0 mm ~ 8.0 mm

Women's Engagement Ring

CZ 14kt

1 pcs in stock as of
4/18/2025 4:32:28 PM



Style: R097-006

Weight 2.7 g

Size 7

Thickness:
1.5 mm ~ 10.0 mm

Women's Engagement Ring

CZ 14kt

4 pcs in stock as of
4/18/2025 4:32:28 PM



Style: R097-007

Weight 2.6 g

Size 7.0

Thickness:
2.0 mm ~ 9.0 mm

Women's Engagement Ring

CZ 14kt

2 pcs in stock as of
4/18/2025 4:32:28 PM



Style: R097-008

Weight 7.4 g

Size 8.0

Thickness:
4.0 mm ~ 10.0 mm

Women's Engagement Ring

CZ 14kt

5 pcs in stock as of
4/18/2025 4:32:28 PM



Style: R097-009

Weight 9.7 g

Size 8.0

Thickness:
4.5 mm ~ 12.5 mm

Women's Engagement Ring

CZ 14kt

6 pcs in stock as of
4/18/2025 4:32:28 PM



4/18/2025

All Women's Rings PAGE 5

All Items are subject to availability. Some of the items maybe discontinued. We reserve the right to cancel or void any customer orders. Allow us 24 to 48 hours to pull out your order from our inventory. All metal prices will be based on Lodon PM fix at the day of the shipment.



I.G.M. Corporation

Incas Gold Mine Corporation

650 South Hill Street Suite #218

Los Angeles, CA 90014

Tel: (213)627-8916

Fax: (213)627-1990

www.incasgoldmine.com

email@incasgoldmine.com

Order by Fax or Email

Please include the **Style Code** and the quantity of each style and fax or email the order to us.
For an optional order form, please visit our website, www.incasgoldmine.com/forms

Fax: (213)627-1990

email: order@incasgoldmine.com

Some items are NOT to Scale. View the Dimensions for an accurate measurement.

Style: R097-011

Weight 8.5 g

Size 8.0

Thickness:
4.0 mm ~ 16.0 mm

Women's Engagement Ring	
CZ	14kt

2 pcs in stock as of
4/18/2025 4:32:28 PM



Style: R097-020

Weight 2.5 g

Size 7

Thickness:
2.0 mm ~ 9.0 mm

Women's Engagement Ring	
CZ	14kt

4 pcs in stock as of
4/18/2025 4:32:28 PM



Style: R097-022

Weight 8.6 g

Size 8.0

Thickness:
6.0 mm ~ 16.0 mm

Women's Engagement 2 + Pc Set Ring	
CZ	14kt

2 pcs in stock as of
4/18/2025 4:32:28 PM



Style: R097-024

Weight 0.9 g

Size 6.5

Thickness:
2.0 mm ~ 5.0 mm

Women's Ring	
CZ	14kt

11 pcs in stock as of
4/18/2025 4:32:28 PM



Style: R097-027

Weight 4.2 g

Size 7

Thickness:
3.0 mm ~ 9.0 mm

Women's Engagement Ring	
CZ	14kt

1 pcs in stock as of
4/18/2025 4:32:28 PM



Style: R097-056

Weight 2.7 g

Size 7

Thickness:
2.0 mm ~ 10.0 mm

Women's Engagement Ring	
CZ	14kt

5 pcs in stock as of
4/18/2025 4:32:28 PM



Style: R097-057

Weight 2.5 g

Size 7.0

Thickness:
2.0 mm ~ 9.0 mm

Women's Engagement Ring	
CZ	14kt

4 pcs in stock as of
4/18/2025 4:32:28 PM



Style: R097-058

Weight 7.4 g

Size 7

Thickness:
4.0 mm ~ 10.0 mm

Women's Engagement Ring	
CZ	14kt

1 pcs in stock as of
4/18/2025 4:32:28 PM



Style: R097-059

Weight 7.8 g

Size 8.0

Thickness:
4.0 mm ~ 12.5 mm

Women's Engagement Ring	
CZ	14kt

0 pcs in stock as of
4/18/2025 4:32:28 PM



Style: R097-061

Weight 8.1 g

Size 8.0

Thickness:
4.0 mm ~ 15.0 mm

Women's Engagement Ring	
CZ	14kt

0 pcs in stock as of
4/18/2025 4:32:28 PM



Style: R098-002

Weight 2.6 g

Size 7

Thickness:
2.0 mm ~ 9.0 mm

Women's Engagement Ring	
CZ	14kt

3 pcs in stock as of
4/18/2025 4:32:28 PM



Style: R098-003

Weight 3.5 g

Size 7.0

Thickness:
3.0 mm ~ 5.0 mm

Women's Engagement Ring	
CZ	14kt

2 pcs in stock as of
4/18/2025 4:32:28 PM



Style: R098-011

Weight 5.2 g

Size 7.5

Thickness:
3.5 mm ~ 11.0 mm

Women's Engagement Ring	
CZ	14kt

5 pcs in stock as of
4/18/2025 4:32:28 PM



Style: R098-013

Weight 1.5 g

Size 7.0

Thickness:
2.0 mm ~ 8.5 mm

Women's Ring	
CZ	14kt

0 pcs in stock as of
4/18/2025 4:32:28 PM

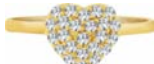

Style: R098-024

Weight 3.5 g

Size 7.5

Thickness:
3.0 mm ~ 6.0 mm

Women's Engagement Ring	
CZ	14kt

2 pcs in stock as of
4/18/2025 4:32:28 PM



Style: R098-025

Weight 3.9 g

Size 7

Thickness:
1.5 mm ~ 13.0 mm

Women's Engagement Ring	
CZ	14kt

5 pcs in stock as of
4/18/2025 4:32:28 PM



Style: R098-026

Weight 7.6 g

Size 8.5

Thickness:
2.5 mm ~ 14.0 mm

Women's Engagement Ring	
CZ	14kt

2 pcs in stock as of
4/18/2025 4:32:28 PM



Style: R098-027

Weight 3.3 g

Size 7.5

Thickness:
1.5 mm ~ 13.0 mm

Women's Engagement Solitaire Ring	
CZ	14kt

6 pcs in stock as of
4/18/2025 4:32:28 PM



4/18/2025

All Women's Rings PAGE 6

All Items are subject to availability. Some of the items maybe discontinued. We reserve the right to cancel or void any customer orders. Allow us 24 to 48 hours to pull out your order from our inventory. All metal prices will be based on Lodon PM fix at the day of the shipment.



I.G.M. Corporation

Incas Gold Mine Corporation

650 South Hill Street Suite #218

Los Angeles, CA 90014

Tel: (213)627-8916

Fax: (213)627-1990

www.incasgoldmine.com

email@incasgoldmine.com

Order by Fax or Email

Please include the **Style Code** and the quantity of each style and fax or email the order to us.
For an optional order form, please visit our website, www.incasgoldmine.com/forms

Fax: (213)627-1990

email: order@incasgoldmine.com

Some items are NOT to Scale. View the Dimensions for an accurate measurement.

Style: R098-029

Weight 6.1 g

Size 8.0

Thickness:
2.5 mm ~ 9.0 mm

Women's Engagement 2 + Pc Set Ring	
CZ	14kt

0 pcs in stock as of
4/18/2025 4:32:28 PM



Style: R098-031

Weight 4.1 g

Size 7.25

Thickness:
2.0 mm ~ 14.0 mm

Women's Engagement Ring	
CZ	14kt

1 pcs in stock as of
4/18/2025 4:32:28 PM



Style: R098-032

Weight 2.5 g

Size 7.25

Thickness:
2.0 mm ~ 9.0 mm

Women's Engagement 2 + Pc Set Ring	
CZ	14kt

10 pcs in stock as of
4/18/2025 4:32:28 PM



Style: R098-052

Weight 2.4 g

Size 7

Thickness:
2.0 mm ~ 9.0 mm

Women's Engagement Ring	
CZ	14kt

4 pcs in stock as of
4/18/2025 4:32:28 PM



Style: R098-053

Weight 3.8 g

Size 7.0

Thickness:
3.0 mm ~ 6.0 mm

Women's Engagement Ring	
CZ	14kt

2 pcs in stock as of
4/18/2025 4:32:28 PM



Style: R098-055

Weight 4.0 g

Size 7

Thickness:
3.5 mm ~ 7.0 mm

Women's Engagement Ring	
CZ	14kt

4 pcs in stock as of
4/18/2025 4:32:28 PM



Style: R098-071

Weight 5.1 g

Size 7

Thickness:
3.0 mm ~ 7.0 mm

Women's Engagement Ring	
CZ	14kt

1 pcs in stock as of
4/18/2025 4:32:28 PM



Style: R098-074

Weight 3.7 g

Size 7

Thickness:
3.0 mm ~ 6.0 mm

Women's Engagement Ring	
CZ	14kt

2 pcs in stock as of
4/18/2025 4:32:28 PM



Style: R098-081

Weight 3.9 g

Size 7.25

Thickness:
2.0 mm ~ 14.0 mm

Women's Engagement Ring	
CZ	14kt

6 pcs in stock as of
4/18/2025 4:32:28 PM



Style: R098-082

Weight 2.5 g

Size 7.25

Thickness:
1.5 mm ~ 11.0 mm

Women's Engagement Ring	
CZ	14kt

5 pcs in stock as of
4/18/2025 4:32:28 PM



Style: R099-009

Weight 2.1 g

Size 7.0

Thickness:
1.5 mm ~ 5.0 mm

Women's Engagement Ring	
CZ	14kt

10 pcs in stock as of
4/18/2025 4:32:28 PM



Style: R099-028

Weight 1.4 g

Size 7

Thickness:
2.0 mm ~ 7.0 mm

Women's Engagement Solitaire Ring	
CZ	14kt

4 pcs in stock as of
4/18/2025 4:32:28 PM



Style: R099-059

Weight 2.0 g

Size 7.0

Thickness:
2.0 mm ~ 4.5 mm

Women's Engagement Ring	
CZ	14kt

2 pcs in stock as of
4/18/2025 4:32:28 PM



Style: R099-075

Weight 3.7 g

Size 7

Thickness:
3.0 mm ~ 6.0 mm

Women's Engagement Ring	
CZ	14kt

2 pcs in stock as of
4/18/2025 4:32:28 PM



Style: R100-002

Weight 1.1 g

Size 7.0

Thickness:
1.5 mm ~ 4.0 mm

Women's Engagement Ring	
CZ	14kt

28 pcs in stock as of
4/18/2025 4:32:28 PM



Style: R100-008

Weight 5.6 g

Size 7

Thickness:
3.5 mm ~ 7.5 mm

Women's Engagement Ring	
CZ	14kt

2 pcs in stock as of
4/18/2025 4:32:28 PM



Style: R100-009

Weight 2.7 g

Size 7.0

Thickness:
2.5 mm ~ 7.5 mm

Women's Engagement Ring	
CZ	14kt

7 pcs in stock as of
4/18/2025 4:32:28 PM



Style: R100-025

Weight 2.5 g

Size 7.5

Thickness:
2.5 mm ~ 6.0 mm

Women's Engagement Ring	
CZ	14kt

9 pcs in stock as of
4/18/2025 4:32:28 PM



4/18/2025

All Women's Rings PAGE 7

All Items are subject to availability. Some of the items maybe discontinued. We reserve the right to cancel or void any customer orders. Allow us 24 to 48 hours to pull out your order from our inventory. All metal prices will be based on Lodon PM fix at the day of the shipment.



I.G.M. Corporation

Incas Gold Mine Corporation

650 South Hill Street Suite #218

Los Angeles, CA 90014

Tel: (213)627-8916 Fax: (213)627-1990

www.incasgoldmine.com email@incasgoldmine.com

Order by Fax or Email

Please include the **Style Code** and the quantity of each style and fax or email the order to us.
For an optional order form, please visit our website, www.incasgoldmine.com/forms

Fax: (213)627-1990

email: order@incasgoldmine.com

Some items are NOT to Scale. View the Dimensions for an accurate measurement.

Style: R100-026

Weight 2.8 g

Size 7

Thickness:
2.5 mm ~ 6.0 mm

Women's Engagement Ring	
CZ	14kt

2 pcs in stock as of
4/18/2025 4:32:28 PM



Style: R100-033

Weight 3.8 g

Size 6.5

Thickness:
2.0 mm ~ 12.0 mm

Women's Engagement Ring	
CZ	14kt

7 pcs in stock as of
4/18/2025 4:32:28 PM



Style: R100-051

Weight 4.0 g

Size 7

Thickness:
3.0 mm ~ 7.5 mm

Women's Engagement Ring	
CZ	14kt

1 pcs in stock as of
4/18/2025 4:32:28 PM



Style: R100-073

Weight 4.0 g

Size 7.0

Thickness:
3.0 mm ~ 9.5 mm

Women's Engagement 2 + Pc Set Ring	
CZ	14kt

2 pcs in stock as of
4/18/2025 4:32:28 PM



Style: R100-083

Weight 3.7 g

Size 6.5

Thickness:
1.5 mm ~ 11.0 mm

Women's Engagement Ring	
CZ	14kt

3 pcs in stock as of
4/18/2025 4:32:28 PM



Style: R101-004

Weight 5.9 g

Size 7.5

Thickness:
2.0 mm ~ 22.0 mm

Women's Ring	
CZ	14kt

1 pcs in stock as of
4/18/2025 4:32:28 PM



Style: R101-007

Weight 3.3 g

Size 7

Thickness:
3.0 mm ~ 13.5 mm

Women's Ring	
CZ	14kt

1 pcs in stock as of
4/18/2025 4:32:28 PM



Style: R101-009

Weight 2.0 g

Size 7.5

Thickness:
2.0 mm ~ 9.0 mm

Women's Ring	
CZ	14kt

4 pcs in stock as of
4/18/2025 4:32:28 PM



Style: R101-051

Weight 9.9 g

Size 7

Thickness:
5.0 mm ~ 15.0 mm

Women's Ring	
CZ	14kt

1 pcs in stock as of
4/18/2025 4:32:28 PM



Style: R101-053

Weight 5.0 g

Size 7

Thickness:
2.0 mm ~ 17.5 mm

Women's Ring	
CZ	14kt

1 pcs in stock as of
4/18/2025 4:32:28 PM



Style: R101-055

Weight 5.6 g

Size 7

Thickness:
2.0 mm ~ 24.0 mm

Women's Ring	
CZ	14kt

1 pcs in stock as of
4/18/2025 4:32:28 PM



Style: R101-056

Weight 3.9 g

Size 7

Thickness:
3.0 mm ~ 14.5 mm

Women's Ring	
CZ	14kt

1 pcs in stock as of
4/18/2025 4:32:28 PM



Style: R101-057

Weight 4.1 g

Size 7

Thickness:
3.0 mm ~ 13.5 mm

Women's Ring	
CZ	14kt

1 pcs in stock as of
4/18/2025 4:32:28 PM



Style: R101-058

Weight 9.2 g

Size 7

Thickness:
8.0 mm ~ 22.0 mm

Women's Ring	
CZ	14kt

2 pcs in stock as of
4/18/2025 4:32:28 PM



Style: R101-059

Weight 2.4 g

Size 7

Thickness:
2.0 mm ~ 9.0 mm

Women's Ring	
CZ	14kt

2 pcs in stock as of
4/18/2025 4:32:28 PM



Style: R101-060

Weight 7.7 g

Size 7

Thickness:
6.0 mm ~ 19.0 mm

Women's Ring	
CZ	14kt

1 pcs in stock as of
4/18/2025 4:32:28 PM



Style: R101-061

Weight 5.2 g

Size 7

Thickness:
2.0 mm ~ 23.0 mm

Women's Ring	
CZ	14kt

2 pcs in stock as of
4/18/2025 4:32:28 PM



Style: R101-062

Weight 6.0 g

Size 7

Thickness:
4.0 mm ~ 11.0 mm

Women's Ring	
CZ	14kt

2 pcs in stock as of
4/18/2025 4:32:28 PM



4/18/2025

All Women's Rings PAGE 8

All Items are subject to availability. Some of the items maybe discontinued. We reserve the right to cancel or void any customer orders. Allow us 24 to 48 hours to pull out your order from our inventory. All metal prices will be based on Lodon PM fix at the day of the shipment.



I.G.M. Corporation

Incas Gold Mine Corporation

650 South Hill Street Suite #218

Los Angeles, CA 90014

Tel: (213)627-8916 Fax: (213)627-1990

www.incasgoldmine.com email@incasgoldmine.com

Order by Fax or Email

Please include the **Style Code** and the quantity of each style and fax or email the order to us.
For an optional order form, please visit our website, www.incasgoldmine.com/forms

Fax: (213)627-1990

email: order@incasgoldmine.com

Some items are NOT to Scale. View the Dimensions for an accurate measurement.

Style: R101-072

Weight 3.6 g

Size 7.0

Thickness:
2.5 mm ~ 6.0 mm



Women's Engagement Ring	
CZ	14kt

3 pcs in stock as of
4/18/2025 4:32:28 PM

Style: R102-002

Weight 2.0 g

Size 7

Thickness:
2.5 mm ~ 8.0 mm



Women's Ring	
CZ	14kt

3 pcs in stock as of
4/18/2025 4:32:28 PM

Style: R102-004

Weight 9.2 g

Size 7.5

Thickness:
4.0 mm ~ 9.5 mm



Women's Ring	
CZ	14kt

1 pcs in stock as of
4/18/2025 4:32:28 PM

Style: R102-007

Weight 2.9 g

Size 7

Thickness:
3.0 mm ~ 7.5 mm



Women's Ring	
CZ	14kt

1 pcs in stock as of
4/18/2025 4:32:28 PM

Style: R102-010

Weight 3.6 g

Size 7.0

Thickness:
3.0 mm ~ 13.0 mm



Women's Ring	
CZ	14kt

2 pcs in stock as of
4/18/2025 4:32:28 PM

Style: R102-012

Weight 4.9 g

Size 8.0

Thickness:
3.0 mm ~ 7.0 mm



Women's Ring	
CZ	14kt

2 pcs in stock as of
4/18/2025 4:32:28 PM

Style: R102-018

Weight 3.1 g

Size 7

Thickness:
2.5 mm ~ 9.5 mm



Women's Ring	
CZ	14kt

10 pcs in stock as of
4/18/2025 4:32:28 PM

Style: R102-021

Weight 5.0 g

Size 8.0

Thickness:
4.0 mm ~ 11.0 mm



Women's Ring	
CZ	14kt

1 pcs in stock as of
4/18/2025 4:32:28 PM

Style: R102-024

Weight 7.6 g

Size 7

Thickness:
6.0 mm ~ 11.0 mm



Women's Ring	
CZ	14kt

1 pcs in stock as of
4/18/2025 4:32:28 PM

Style: R102-025

Weight 1.8 g

Size 7.0

Thickness:
1.5 mm ~ 12.0 mm



Women's Cocktail Ring	
CZ	14kt

6 pcs in stock as of
4/18/2025 4:32:28 PM

Style: R102-026

Weight 2.1 g

Size 7.25

Thickness:
2.0 mm ~ 10.5 mm



Women's Cocktail Ring	
CZ	14kt

2 pcs in stock as of
4/18/2025 4:32:28 PM

Style: R102-052

Weight 1.9 g

Size 7

Thickness:
2.5 mm ~ 8.0 mm



Women's Ring	
CZ	14kt

1 pcs in stock as of
4/18/2025 4:32:28 PM

Style: R102-054

Weight 9.1 g

Size 7

Thickness:
4.5 mm ~ 9.5 mm



Women's Ring	
CZ	14kt

1 pcs in stock as of
4/18/2025 4:32:28 PM

Style: R102-057

Weight 2.9 g

Size 7

Thickness:
2.5 mm ~ 7.5 mm



Women's Ring	
CZ	14kt

4 pcs in stock as of
4/18/2025 4:32:28 PM

Style: R102-059

Weight 4.5 g

Size 8.0

Thickness:
2.5 mm ~ 13.5 mm



Women's Ring	
CZ	14kt

2 pcs in stock as of
4/18/2025 4:32:28 PM

Style: R102-060

Weight 3.8 g

Size 8.0

Thickness:
4.0 mm ~ 10.0 mm



Women's Ring	
CZ	14kt

5 pcs in stock as of
4/18/2025 4:32:28 PM

Style: R102-061

Weight 4.0 g

Size 8.0

Thickness:
3.0 mm ~ 12.0 mm



Women's Ring	
CZ	14kt

2 pcs in stock as of
4/18/2025 4:32:28 PM

Style: R102-062

Weight 5.0 g

Size 8.0

Thickness:
4.0 mm ~ 9.5 mm



Women's Ring	
CZ	14kt

3 pcs in stock as of
4/18/2025 4:32:28 PM

4/18/2025

All Women's Rings PAGE 9

All Items are subject to availability. Some of the items maybe discontinued. We reserve the right to cancel or void any customer orders. Allow us 24 to 48 hours to pull out your order from our inventory. All metal prices will be based on Lodon PM fix at the day of the shipment.



I.G.M. Corporation

Incas Gold Mine Corporation

650 South Hill Street Suite #218

Los Angeles, CA 90014

Tel: (213)627-8916 Fax: (213)627-1990

www.incasgoldmine.com email@incasgoldmine.com

Order by Fax or Email

Please include the **Style Code** and the quantity of each style and fax or email the order to us.
For an optional order form, please visit our website, www.incasgoldmine.com/forms

Fax: (213)627-1990

email: order@incasgoldmine.com

Some items are NOT to Scale. View the Dimensions for an accurate measurement.

Style: R102-063

Weight 3.9 g

Size 7

Thickness:
3.0 mm ~ 13.0 mm

Women's Ring	
CZ	14kt

2 pcs in stock as of
4/18/2025 4:32:28 PM



Style: R102-064

Weight 3.2 g

Size 8.0

Thickness:
4.0 mm ~ 9.0 mm

Women's Ring	
CZ	14kt

2 pcs in stock as of
4/18/2025 4:32:28 PM



Style: R102-065

Weight 2.4 g

Size 7.0

Thickness:
2.0 mm ~ 8.5 mm

Women's Ring	
CZ	14kt

1 pcs in stock as of
4/18/2025 4:32:28 PM



Style: R102-066

Weight 3.3 g

Size 8.0

Thickness:
2.0 mm ~ 13.0 mm

Women's Ring	
CZ	14kt

1 pcs in stock as of
4/18/2025 4:32:28 PM



Style: R102-068

Weight 3.2 g

Size 7

Thickness:
2.0 mm ~ 10.0 mm

Women's Ring	
CZ	14kt

26 pcs in stock as of
4/18/2025 4:32:28 PM



Style: R102-070

Weight 3.3 g

Size 7

Thickness:
2.0 mm ~ 11.0 mm

Women's Ring	
CZ	14kt

1 pcs in stock as of
4/18/2025 4:32:28 PM



Style: R102-072

Weight 2.4 g

Size 7.25

Thickness:
2.0 mm ~ 8.0 mm

Women's Ring	
CZ	14kt

6 pcs in stock as of
4/18/2025 4:32:28 PM



Style: R102-073

Weight 4.6 g

Size 7

Thickness:
3.0 mm ~ 14.0 mm

Women's Ring	
CZ	14kt

3 pcs in stock as of
4/18/2025 4:32:28 PM



Style: R102-075

Weight 2.0 g

Size 7.0

Thickness:
1.0 mm ~ 12.0 mm

Women's Cocktail Ring	
CZ	14kt

1 pcs in stock as of
4/18/2025 4:32:28 PM



Style: R102-076

Weight 2.1 g

Size 7.0

Thickness:
1.8 mm ~ 10.5 mm

Women's Cocktail Ring	
CZ	14kt

3 pcs in stock as of
4/18/2025 4:32:28 PM



Style: R103-001

Weight 4.9 g

Size 7

Thickness:
3.0 mm ~ 10.0 mm

Women's Ring	
CZ	14kt

1 pcs in stock as of
4/18/2025 4:32:28 PM



Style: R103-002

Weight 3.0 g

Size 7

Thickness:
2.5 mm ~ 10.0 mm

Women's Ring	
CZ	14kt

2 pcs in stock as of
4/18/2025 4:32:28 PM



Style: R103-003

Weight 3.6 g

Size 6.0

Thickness:
3.0 mm ~ 7.0 mm

Women's Ring	
CZ	14kt

4 pcs in stock as of
4/18/2025 4:32:28 PM



Style: R103-011

Weight 3.6 g

Size 7.5

Thickness:
3.0 mm ~ 6.0 mm

Women's Ring	
CZ	14kt

2 pcs in stock as of
4/18/2025 4:32:28 PM



Style: R103-017

Weight 5.8 g

Size 7.5

Thickness:
3.5 mm ~ 17.5 mm

Women's Ring	
CZ	14kt

1 pcs in stock as of
4/18/2025 4:32:28 PM



Style: R103-018

Weight 5.1 g

Size 7.5

Thickness:
5.0 mm ~ 18.0 mm

Women's Ring	
CZ	14kt

1 pcs in stock as of
4/18/2025 4:32:28 PM



Style: R103-019

Weight 4.3 g

Size 7

Thickness:
2.0 mm ~ 13.0 mm

Women's Ring	
CZ	14kt

2 pcs in stock as of
4/18/2025 4:32:28 PM

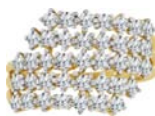

Style: R103-022

Weight 4.5 g

Size 8.0

Thickness:
2.0 mm ~ 17.0 mm

Women's Ring	
CZ	14kt

2 pcs in stock as of
4/18/2025 4:32:28 PM





I.G.M. Corporation

Incas Gold Mine Corporation

650 South Hill Street Suite #218

Los Angeles, CA 90014

Tel: (213)627-8916 Fax: (213)627-1990

www.incasgoldmine.com email@incasgoldmine.com

Order by Fax or Email

Please include the **Style Code** and the quantity of each style and fax or email the order to us.
For an optional order form, please visit our website, www.incasgoldmine.com/forms

Fax: (213)627-1990

email: order@incasgoldmine.com

Some items are NOT to Scale. View the Dimensions for an accurate measurement.

Style: R103-023

Weight 5.5 g

Size 7

Thickness:
3.0 mm ~ 14.0 mm

Women's Ring

CZ 14kt

1 pcs in stock as of
4/18/2025 4:32:28 PM

Style: R103-024

Weight 9.6 g

Size 7.5

Thickness:
5.0 mm ~ 15.0 mm

Women's Ring

CZ 14kt

1 pcs in stock as of
4/18/2025 4:32:28 PM

Style: R103-051

Weight 5.1 g

Size 7.5

Thickness:
3.0 mm ~ 11.0 mm

Women's Ring

CZ 14kt

3 pcs in stock as of
4/18/2025 4:32:28 PM

Style: R103-052

Weight 3.3 g

Size 7

Thickness:
2.5 mm ~ 10.0 mm

Women's Ring

CZ 14kt

1 pcs in stock as of
4/18/2025 4:32:28 PM

Style: R103-069

Weight 4.3 g

Size 7

Thickness:
2.0 mm ~ 13.5 mm

Women's Ring

CZ 14kt

2 pcs in stock as of
4/18/2025 4:32:28 PM

Style: R103-072

Weight 4.4 g

Size 8.0

Thickness:
4.0 mm ~ 17.0 mm

Women's Ring

CZ 14kt

1 pcs in stock as of
4/18/2025 4:32:28 PM

Style: R103-075

Weight 4.3 g

Size 7

Thickness:
5.0 mm ~ 6.5 mm

Women's Engagement Ring

CZ 14kt

2 pcs in stock as of
4/18/2025 4:32:28 PM

Style: R104-002

Weight 7.1 g

Size 8.0

Thickness:
3.0 mm ~ 25.0 mm

Women's Ring

CZ 14kt

0 pcs in stock as of
4/18/2025 4:32:28 PM

Style: R104-004

Weight 8.0 g

Size 7.5

Thickness:
3.0 mm ~ 17.5 mm

Women's Ring

CZ 14kt

1 pcs in stock as of
4/18/2025 4:32:28 PM

Style: R104-023

Weight 1.6 g

Size 7.0

Thickness:
3.0 mm ~ 9.0 mm

Women's Ring

CZ 14kt

14 pcs in stock as of
4/18/2025 4:32:28 PM

Style: R104-051

Weight 5.7 g

Size 7

Thickness:
3.5 mm ~ 20.5 mm

Women's Ring

CZ 14kt

2 pcs in stock as of
4/18/2025 4:32:28 PM

Style: R104-052

Weight 6.9 g

Size 8.0

Thickness:
3.0 mm ~ 25.5 mm

Women's Ring

CZ 14kt

5 pcs in stock as of
4/18/2025 4:32:28 PM

Style: R104-053

Weight 10.7 g

Size 8.0

Thickness:
4.0 mm ~ 28.5 mm

Women's Ring

CZ 14kt

1 pcs in stock as of
4/18/2025 4:32:28 PM

Style: R104-054

Weight 7.7 g

Size 7.5

Thickness:
3.0 mm ~ 17.5 mm

Women's Ring

CZ 14kt

2 pcs in stock as of
4/18/2025 4:32:28 PM

Style: R104-056

Weight 8.3 g

Size 8.0

Thickness:
3.5 mm ~ 26.0 mm

Women's Ring

CZ 14kt

2 pcs in stock as of
4/18/2025 4:32:28 PM

Style: R104-057

Weight 7.3 g

Size 8.0

Thickness:
4.5 mm ~ 16.0 mm

Women's Ring

CZ 14kt

1 pcs in stock as of
4/18/2025 4:32:28 PM

Style: R104-060

Weight 7.4 g

Size 7

Thickness:
4.0 mm ~ 14.0 mm

Women's Ring

CZ 14kt

1 pcs in stock as of
4/18/2025 4:32:28 PM

Style: R104-062

Weight 7.6 g

Size 8.0

Thickness:
3.0 mm ~ 20.0 mm

Women's Ring

CZ 14kt

2 pcs in stock as of
4/18/2025 4:32:28 PM

4/18/2025

All Women's Rings PAGE 11

All Items are subject to availability. Some of the items maybe discontinued. We reserve the right to cancel or void any customer orders. Allow us 24 to 48 hours to pull out your order from our inventory. All metal prices will be based on Lodon PM fix at the day of the shipment.



I.G.M. Corporation

Incas Gold Mine Corporation

650 South Hill Street Suite #218

Los Angeles, CA 90014

Tel: (213)627-8916 Fax: (213)627-1990

www.incasgoldmine.com email@incasgoldmine.com

Order by Fax or Email

Please include the **Style Code** and the quantity of each style and fax or email the order to us.
For an optional order form, please visit our website, www.incasgoldmine.com/forms

Fax: (213)627-1990

email: order@incasgoldmine.com

Some items are NOT to Scale. View the Dimensions for an accurate measurement.

Style: R105-008

Weight 6.9 g

Size 7

Thickness:
5.0 mm ~ 12.0 mm

Women's Ring

CZ 14kt

2 pcs in stock as of
4/18/2025 4:32:28 PM



Style: R105-011

Weight 3.6 g

Size 7

Thickness:
2.5 mm ~ 14.0 mm

Women's Ring

CZ 14kt

2 pcs in stock as of
4/18/2025 4:32:28 PM



Style: R105-012

Weight 2.1 g

Size 7

Thickness:
2.0 mm ~ 11.0 mm

Women's Ring

CZ 14kt

1 pcs in stock as of
4/18/2025 4:32:28 PM



Style: R105-016

Weight 2.7 g

Size 7.0

Thickness:
1.5 mm ~ 14.0 mm

Women's Ring

CZ 14kt

5 pcs in stock as of
4/18/2025 4:32:28 PM



Style: R105-017

Weight 1.7 g

Size 5.0

Thickness:
1.0 mm ~ 13.0 mm

Women's Ring

CZ 14kt

9 pcs in stock as of
4/18/2025 4:32:28 PM



Style: R105-051

Weight 7.0 g

Size 8.0

Thickness:
5.5 mm ~ 20.0 mm

Women's Ring

CZ 14kt

1 pcs in stock as of
4/18/2025 4:32:28 PM



Style: R105-052

Weight 6.4 g

Size 7

Thickness:
2.5 mm ~ 25.0 mm

Women's Ring

CZ 14kt

4 pcs in stock as of
4/18/2025 4:32:28 PM



Style: R105-053

Weight 5.3 g

Size 7

Thickness:
4.0 mm ~ 17.0 mm

Women's Ring

CZ 14kt

1 pcs in stock as of
4/18/2025 4:32:28 PM



Style: R105-056

Weight 6.5 g

Size 7

Thickness:
3.0 mm ~ 18.0 mm

Women's Ring

CZ 14kt

1 pcs in stock as of
4/18/2025 4:32:28 PM



Style: R105-058

Weight 7.1 g

Size 7

Thickness:
5.0 mm ~ 12.0 mm

Women's Ring

CZ 14kt

2 pcs in stock as of
4/18/2025 4:32:28 PM



Style: R105-061

Weight 3.6 g

Size 7

Thickness:
3.0 mm ~ 14.0 mm

Women's Ring

CZ 14kt

3 pcs in stock as of
4/18/2025 4:32:28 PM



Style: R105-062

Weight 2.4 g

Size 7

Thickness:
2.0 mm ~ 11.0 mm

Women's Ring

CZ 14kt

3 pcs in stock as of
4/18/2025 4:32:28 PM



Style: R105-063

Weight 2.9 g

Size 7.0

Thickness:
3.0 mm ~ 9.0 mm

Women's Cocktail Ring

CZ 14kt

2 pcs in stock as of
4/18/2025 4:32:28 PM



Style: R105-064

Weight 2.5 g

Size 7.0

Thickness:
1.4 mm ~ 12.0 mm

Women's Cocktail Ring

CZ 14kt

4 pcs in stock as of
4/18/2025 4:32:28 PM



Style: R105-065

Weight 2.4 g

Size 7.0

Thickness:
2.5 mm ~ 15.8 mm

Women's Motion Ring

14kt

1 pcs in stock as of
4/18/2025 4:32:28 PM



Style: R105-066

Weight 2.8 g

Size 7.0

Thickness:
1.5 mm ~ 14.0 mm

Women's Ring

CZ 14kt

2 pcs in stock as of
4/18/2025 4:32:28 PM



Style: R105-067

Weight 1.8 g

Size 5.0

Thickness:
1.2 mm ~ 13.0 mm

Women's Ring

CZ 14kt

3 pcs in stock as of
4/18/2025 4:32:28 PM



Style: R105-068

Weight 2.3 g

Size 7.0

Thickness:
1.8 mm ~ 10.4 mm

Women's Ring

CZ 14kt

3 pcs in stock as of
4/18/2025 4:32:28 PM





I.G.M. Corporation

Incas Gold Mine Corporation

650 South Hill Street Suite #218

Los Angeles, CA 90014

Tel: (213)627-8916 Fax: (213)627-1990

www.incasgoldmine.com email@incasgoldmine.com

Order by Fax or Email

Please include the **Style Code** and the quantity of each style and fax or email the order to us.
For an optional order form, please visit our website, www.incasgoldmine.com/forms

Fax: (213)627-1990

email: order@incasgoldmine.com

Some items are NOT to Scale. View the Dimensions for an accurate measurement.

Style: R105-069

Weight 2.1 g

Size 7.0

Thickness:
2.0 mm ~ 10.5 mm

Women's Cocktail Ring

CZ 14kt

2 pcs in stock as of
4/18/2025 4:32:28 PM



Style: R106-002

Weight 10.8 g

Size 7.5

Thickness:
14.5 mm ~ 19.0 mm

Women's Ring

CZ 14kt

1 pcs in stock as of
4/18/2025 4:32:28 PM



Style: R106-004

Weight 10.2 g

Size 8.0

Thickness:
6.0 mm ~ 27.0 mm

Women's Ring

CZ 14kt

3 pcs in stock as of
4/18/2025 4:32:28 PM



Style: R106-017

Weight 2.8 g

Size 7.5

Thickness:
3.0 mm ~ 15.5 mm

Women's Ring

CZ 14kt

2 pcs in stock as of
4/18/2025 4:32:28 PM



Style: R106-020

Weight 2.2 g

Size 4

Thickness:
2.0 mm ~ 7.0 mm

Women's Ring

CZ 14kt

5 pcs in stock as of
4/18/2025 4:32:28 PM



Style: R106-052

Weight 10.6 g

Size 7

Thickness:
15.0 mm ~ 19.0 mm

Women's Ring

CZ 14kt

1 pcs in stock as of
4/18/2025 4:32:28 PM



Style: R106-054

Weight 9.1 g

Size 7

Thickness:
3.5 mm ~ 27.5 mm

Women's Ring

CZ 14kt

1 pcs in stock as of
4/18/2025 4:32:28 PM



Style: R106-055

Weight 1.6 g

Size 7

Thickness:
2.0 mm ~ 4.0 mm

Women's Ring

CZ 14kt

2 pcs in stock as of
4/18/2025 4:32:28 PM



Style: R106-057

Weight 6.3 g

Size 7

Thickness:
3.5 mm ~ 15.5 mm

Women's Ring

CZ 14kt

2 pcs in stock as of
4/18/2025 4:32:28 PM



Style: R106-059

Weight 7.3 g

Size 7

Thickness:
5.0 mm ~ 18.0 mm

Women's Ring

CZ 14kt

1 pcs in stock as of
4/18/2025 4:32:28 PM



Style: R106-061

Weight 8.0 g

Size 7

Thickness:
4.0 mm ~ 18.0 mm

Women's Ring

CZ 14kt

1 pcs in stock as of
4/18/2025 4:32:28 PM



Style: R106-063

Weight 4.1 g

Size 7

Thickness:
2.0 mm ~ 16.0 mm

Women's Ring

CZ 14kt

7 pcs in stock as of
4/18/2025 4:32:28 PM



Style: R106-064

Weight 3.5 g

Size 7.25

Thickness:
2.0 mm ~ 18.0 mm

Women's Ring

CZ 14kt

3 pcs in stock as of
4/18/2025 4:32:28 PM



Style: R106-065

Weight 13.4 g

Size 7.5

Thickness:
10.0 mm ~ 13.0 mm

Women's Ring

CZ 14kt

2 pcs in stock as of
4/18/2025 4:32:28 PM



Style: R106-067

Weight 3.0 g

Size 7

Thickness:
3.0 mm ~ 11.0 mm

Women's Ring

CZ 14kt

5 pcs in stock as of
4/18/2025 4:32:28 PM



Style: R106-068

Weight 1.2 g

Size 7

Thickness:
1.5 mm ~ 7.0 mm

Women's Ring

CZ 14kt

2 pcs in stock as of
4/18/2025 4:32:28 PM



Style: R106-072

Weight 5.0 g

Size 7.5

Thickness:
2.0 mm ~ 18.0 mm

Women's Ring

CZ 14kt

1 pcs in stock as of
4/18/2025 4:32:28 PM



Style: R106-073

Weight 4.6 g

Size 7

Thickness:
2.0 mm ~ 16.0 mm

Women's Ring

CZ 14kt

1 pcs in stock as of
4/18/2025 4:32:28 PM





I.G.M. Corporation

Incas Gold Mine Corporation

650 South Hill Street Suite #218

Los Angeles, CA 90014

Tel: (213)627-8916

Fax: (213)627-1990

www.incasgoldmine.com

email@incasgoldmine.com

Order by Fax or Email

Please include the **Style Code** and the quantity of each style and fax or email the order to us.

For an optional order form, please visit our website, www.incasgoldmine.com/forms

Fax: (213)627-1990

email: order@incasgoldmine.com

Some items are NOT to Scale. View the Dimensions for an accurate measurement.

Style: R106-074

Weight 2.2 g

Size 6.5

Thickness:
2.0 mm ~ 12.0 mm

Women's Ring

CZ 14kt

1 pcs in stock as of
4/18/2025 4:32:28 PM



Style: R107-004

Weight 3.4 g

Size 7

Thickness:
2.0 mm ~ 20.0 mm

Women's Ring

CZ 14kt

1 pcs in stock as of
4/18/2025 4:32:28 PM



Style: R107-005

Weight 7.7 g

Size 7

Thickness:
2.5 mm ~ 33.0 mm

Women's Ring

CZ 14kt

2 pcs in stock as of
4/18/2025 4:32:28 PM



Style: R107-011

Weight 3.8 g

Size 7

Thickness:
2.0 mm ~ 20.0 mm

Women's Ring

CZ 14kt

2 pcs in stock as of
4/18/2025 4:32:28 PM



Style: R107-051

Weight 3.0 g

Size 7

Thickness:
2.0 mm ~ 15.0 mm

Women's Ring

CZ 14kt

4 pcs in stock as of
4/18/2025 4:32:28 PM



Style: R107-053

Weight 4.9 g

Size 7.5

Thickness:
3.5 mm ~ 20.0 mm

Women's Ring

CZ 14kt

3 pcs in stock as of
4/18/2025 4:32:28 PM



Style: R107-054

Weight 3.5 g

Size 7

Thickness:
2.0 mm ~ 20.0 mm

Women's Ring

CZ 14kt

2 pcs in stock as of
4/18/2025 4:32:28 PM



Style: R107-055

Weight 7.1 g

Size 7

Thickness:
4.0 mm ~ 33.0 mm

Women's Ring

CZ 14kt

1 pcs in stock as of
4/18/2025 4:32:28 PM



Style: R107-058

Weight 6.0 g

Size 7

Thickness:
3.5 mm ~ 20.0 mm

Women's Ring

CZ 14kt

5 pcs in stock as of
4/18/2025 4:32:28 PM



Style: R107-061

Weight 3.9 g

Size 7

Thickness:
2.0 mm ~ 21.0 mm

Women's Ring

CZ 14kt

2 pcs in stock as of
4/18/2025 4:32:28 PM



Style: R107-063

Weight 3.3 g

Size 7

Thickness:
2.5 mm ~ 15.0 mm

Women's Ring

CZ 14kt

2 pcs in stock as of
4/18/2025 4:32:28 PM



Style: R107-065

Weight 3.8 g

Size 7

Thickness:
3.0 mm ~ 11.0 mm

6.5 Women's Ring

CZ 14kt

3 pcs in stock as of
4/18/2025 4:32:28 PM



Style: R107-066

Weight 1.6 g

Size 7

Thickness:
2.0 mm ~ 11.0 mm

Women's Ring

14kt

4 pcs in stock as of
4/18/2025 4:32:28 PM



Style: R108-001

Weight 3.0 g

Size 7

Thickness:
2.5 mm ~ 11.0 mm

Women's Ring

CZ 14kt

4 pcs in stock as of
4/18/2025 4:32:28 PM



Style: R108-002

Weight 1.7 g

Size 7

Thickness:
1.5 mm ~ 11.0 mm

Women's Ring

14kt

4 pcs in stock as of
4/18/2025 4:32:28 PM



Style: R108-004

Weight 1.4 g

Size 7

Thickness:
2.0 mm ~ 9.0 mm

Women's Ring

CZ 14kt

6 pcs in stock as of
4/18/2025 4:32:28 PM



Style: R108-005

Weight 2.3 g

Size 7

Thickness:
2.0 mm ~ 13.0 mm

Women's Ring

CZ 14kt

3 pcs in stock as of
4/18/2025 4:32:28 PM



Style: R108-006

Weight 4.2 g

Size 7

Thickness:
2.0 mm ~ 13.0 mm

Women's Ring

CZ 14kt

1 pcs in stock as of
4/18/2025 4:32:28 PM





I.G.M. Corporation

Incas Gold Mine Corporation

650 South Hill Street Suite #218

Los Angeles, CA 90014

Tel: (213)627-8916 Fax: (213)627-1990

www.incasgoldmine.com email@incasgoldmine.com

Order by Fax or Email

Please include the **Style Code** and the quantity of each style and fax or email the order to us.
For an optional order form, please visit our website, www.incasgoldmine.com/forms

Fax: (213)627-1990

email: order@incasgoldmine.com

Some items are NOT to Scale. View the Dimensions for an accurate measurement.

Style: R108-008

Weight 2.3 g

Size 7

Thickness:
4.0 mm ~ 12.0 mm

Women's Ring

CZ 14kt

7 pcs in stock as of
4/18/2025 4:32:28 PM



Style: R108-019

Weight 4.5 g

Size 8

Thickness:
2.5 mm ~ 7.0 mm

Women's Engagement 2
+ Pc Set Ring

CZ 14kt

0 pcs in stock as of
4/18/2025 4:32:28 PM



Style: R108-023

Weight 1.2 g

Size 6.5

Thickness:
2.0 mm ~ 6.0 mm

Women's Ring

CZ 14kt

3 pcs in stock as of
4/18/2025 4:32:28 PM



Style: R108-051

Weight 2.7 g

Size 7

Thickness:
2.5 mm ~ 9.0 mm

Women's Ring

CZ 14kt

5 pcs in stock as of
4/18/2025 4:32:28 PM



Style: R108-052

Weight 2.0 g

Size 7

Thickness:
1.5 mm ~ 11.0 mm

Women's Ring

CZ 14kt

4 pcs in stock as of
4/18/2025 4:32:28 PM



Style: R108-053

Weight 6.1 g

Size 7

Thickness:
3.0 mm ~ 14.0 mm

Women's Ring

CZ 14kt

3 pcs in stock as of
4/18/2025 4:32:28 PM



Style: R108-054

Weight 1.4 g

Size 7

Thickness:
2.0 mm ~ 9.0 mm

Women's Ring

CZ 14kt

5 pcs in stock as of
4/18/2025 4:32:28 PM



Style: R108-055

Weight 2.3 g

Size 7

Thickness:
2.0 mm ~ 13.0 mm

Women's Ring

CZ 14kt

2 pcs in stock as of
4/18/2025 4:32:28 PM



Style: R108-058

Weight 2.4 g

Size 7

Thickness:
2.0 mm ~ 12.0 mm

Women's Ring

CZ 14kt

1 pcs in stock as of
4/18/2025 4:32:28 PM



Style: R108-059

Weight 4.0 g

Size 6.5

Thickness:
4.0 mm ~ 5.0 mm

Women's Ring

CZ 14kt

2 pcs in stock as of
4/18/2025 4:32:28 PM



Style: R108-060

Weight 4.7 g

Size 7.0

Thickness:
4.5 mm ~ 9.0 mm

Women's Ring

CZ 14kt

1 pcs in stock as of
4/18/2025 4:32:28 PM



Style: R108-061

Weight 4.5 g

Size 7

Thickness:
3.0 mm ~ 10.0 mm

Women's Ring

CZ 14kt

7 pcs in stock as of
4/18/2025 4:32:28 PM



Style: R108-062

Weight 4.7 g

Size 7.0

Thickness:
2.0 mm ~ 11.0 mm

Women's Engagement
Ring

CZ 14kt

1 pcs in stock as of
4/18/2025 4:32:28 PM



Style: R108-063

Weight 3.5 g

Size 7.2

Thickness:
3.0 mm ~ 9.0 mm

Women's Engagement
Ring

CZ 14kt

2 pcs in stock as of
4/18/2025 4:32:28 PM



Style: R108-066

Weight 6.4 g

Size 7.5

Thickness:
4.0 mm ~ 6.0 mm

Women's Engagement
Ring

CZ 14kt

2 pcs in stock as of
4/18/2025 4:32:28 PM



Style: R108-072

Weight 4.3 g

Size 7.0

Thickness:
2.0 mm ~ 9.5 mm

Women's Engagement
Ring

CZ 14kt

1 pcs in stock as of
4/18/2025 4:32:28 PM



Style: R108-074

Weight 2.9 g

Size 7

Thickness:
3.0 mm ~ 11.0 mm

Women's Ring

CZ 14kt

3 pcs in stock as of
4/18/2025 4:32:28 PM



Style: R109-001

Weight 3.3 g

Size 7

Thickness:
3.0 mm ~ 10.0 mm

Women's Ring

CZ 14kt

7 pcs in stock as of
4/18/2025 4:32:28 PM



4/18/2025

All Women's Rings PAGE 15

All Items are subject to availability. Some of the items maybe discontinued. We reserve the right to cancel or void any customer orders. Allow us 24 to 48 hours to pull out your order from our inventory. All metal prices will be based on Lodon PM fix at the day of the shipment.



I.G.M. Corporation

Incas Gold Mine Corporation

650 South Hill Street Suite #218

Los Angeles, CA 90014

Tel: (213)627-8916 Fax: (213)627-1990

www.incasgoldmine.com email@incasgoldmine.com

Order by Fax or Email

Please include the **Style Code** and the quantity of each style and fax or email the order to us.
For an optional order form, please visit our website, www.incasgoldmine.com/forms

Fax: (213)627-1990

email: order@incasgoldmine.com

Some items are NOT to Scale. View the Dimensions for an accurate measurement.

Style: R109-006

Weight 2.4 g

Size 7

Thickness:
2.0 mm ~ 9.0 mm

Women's Ring	
CZ	14kt

4 pcs in stock as of
4/18/2025 4:32:28 PM



Style: R109-010

Weight 2.2 g

Size 7

Thickness:
2.0 mm ~ 11.5 mm

Women's Ring	
CZ	14kt

8 pcs in stock as of
4/18/2025 4:32:28 PM



Style: R109-011

Weight 2.7 g

Size 7

Thickness:
3.0 mm ~ 11.0 mm

Women's Ring	
CZ	14kt

3 pcs in stock as of
4/18/2025 4:32:28 PM



Style: R109-012

Weight 2.7 g

Size 7.75

Thickness:
2.5 mm ~ 6.0 mm

Women's Ring	
CZ	14kt

16 pcs in stock as of
4/18/2025 4:32:28 PM



Style: R109-016

Weight 1.5 g

Size 7.25

Thickness:
2.0 mm ~ 9.0 mm

Women's Ring	
CZ	14kt

6 pcs in stock as of
4/18/2025 4:32:28 PM



Style: R109-017

Weight 2.8 g

Size 7

Thickness:
2.5 mm ~ 11.5 mm

Women's Ring	
CZ	14kt

1 pcs in stock as of
4/18/2025 4:32:28 PM



Style: R109-023

Weight 3.9 g

Size 7.25

Thickness:
4.0 mm ~ 13.0 mm

Women's Ring	
CZ	14kt

9 pcs in stock as of
4/18/2025 4:32:28 PM



Style: R109-024

Weight 1.5 g

Size 7

Thickness:
2.0 mm ~ 5.0 mm

Women's Ring	
CZ	14kt

18 pcs in stock as of
4/18/2025 4:32:28 PM



Style: R109-051

Weight 3.4 g

Size 7

Thickness:
2.5 mm ~ 11.0 mm

Women's Ring	
CZ	14kt

4 pcs in stock as of
4/18/2025 4:32:28 PM



Style: R109-052

Weight 3.5 g

Size 7

Thickness:
3.0 mm ~ 13.5 mm

Women's Ring	
CZ	14kt

3 pcs in stock as of
4/18/2025 4:32:28 PM



Style: R109-053

Weight 4.3 g

Size 7

Thickness:
3.0 mm ~ 11.0 mm

Women's Ring	
CZ	14kt

4 pcs in stock as of
4/18/2025 4:32:28 PM



Style: R109-054

Weight 3.4 g

Size 7

Thickness:
3.0 mm ~ 10.5 mm

Women's Ring	
CZ	14kt

3 pcs in stock as of
4/18/2025 4:32:28 PM



Style: R109-055

Weight 3.0 g

Size 7

Thickness:
2.5 mm ~ 11.5 mm

Women's Ring	
CZ	14kt

7 pcs in stock as of
4/18/2025 4:32:28 PM



Style: R109-056

Weight 2.4 g

Size 7.0

Thickness:
2.0 mm ~ 9.0 mm

Women's Ring	
CZ	14kt

4 pcs in stock as of
4/18/2025 4:32:28 PM



Style: R109-057

Weight 3.5 g

Size 4

Thickness:
3.0 mm ~ 4.0 mm

Women's Ring	
CZ	14kt

3 pcs in stock as of
4/18/2025 4:32:28 PM



Style: R109-058

Weight 2.7 g

Size 7

Thickness:
3.0 mm ~ 7.0 mm

Women's Ring	
CZ	14kt

4 pcs in stock as of
4/18/2025 4:32:28 PM



Style: R109-059

Weight 2.2 g

Size 7

Thickness:
3.0 mm ~ 10.5 mm

Women's Ring	
CZ	14kt

6 pcs in stock as of
4/18/2025 4:32:28 PM



Style: R109-060

Weight 2.2 g

Size 7

Thickness:
2.0 mm ~ 12.0 mm

Women's Ring	
CZ	14kt

2 pcs in stock as of
4/18/2025 4:32:28 PM





I.G.M. Corporation

Incas Gold Mine Corporation

650 South Hill Street Suite #218

Los Angeles, CA 90014

Tel: (213)627-8916 Fax: (213)627-1990

www.incasgoldmine.com email@incasgoldmine.com

Order by Fax or Email

Please include the **Style Code** and the quantity of each style and fax or email the order to us.

For an optional order form, please visit our website, www.incasgoldmine.com/forms

Fax: (213)627-1990

email: order@incasgoldmine.com

Some items are NOT to Scale. View the Dimensions for an accurate measurement.

Style: R109-061

Weight 2.7 g

Size 7

Thickness:
3.0 mm ~ 12.0 mm

Women's Ring

CZ

14kt

2 pcs in stock as of
4/18/2025 4:32:28 PM



Style: R109-062

Weight 2.6 g

Size 7.75

Thickness:
2.5 mm ~ 6.0 mm

Women's Ring

CZ

14kt

3 pcs in stock as of
4/18/2025 4:32:28 PM



Style: R109-063

Weight 2.7 g

Size 7

Thickness:
2.5 mm ~ 11.0 mm

Women's Ring

CZ

14kt

5 pcs in stock as of
4/18/2025 4:32:28 PM



Style: R109-065

Weight 2.3 g

Size 7

Thickness:
2.0 mm ~ 6.0 mm

Women's Ring

CZ

14kt

2 pcs in stock as of
4/18/2025 4:32:28 PM



Style: R109-066

Weight 1.6 g

Size 7.25

Thickness:
2.0 mm ~ 9.5 mm

Women's Ring

CZ

14kt

5 pcs in stock as of
4/18/2025 4:32:28 PM



Style: R109-067

Weight 2.7 g

Size 7

Thickness:
2.5 mm ~ 11.0 mm

Women's Ring

CZ

14kt

6 pcs in stock as of
4/18/2025 4:32:28 PM



Style: R109-068

Weight 1.8 g

Size 7

Thickness:
2.0 mm ~ 8.0 mm

Women's Ring

CZ

14kt

3 pcs in stock as of
4/18/2025 4:32:28 PM



Style: R109-069

Weight 2.5 g

Size 7

Thickness:
3.0 mm ~ 12.0 mm

Women's Ring

CZ

14kt

6 pcs in stock as of
4/18/2025 4:32:28 PM



Style: R109-070

Weight 4.1 g

Size 6.5

Thickness:
2.5 mm ~ 15.0 mm

Women's Ring

CZ

14kt

2 pcs in stock as of
4/18/2025 4:32:28 PM



Style: R109-073

Weight 3.7 g

Size 7

Thickness:
3.0 mm ~ 13.0 mm

Women's Ring

CZ

14kt

4 pcs in stock as of
4/18/2025 4:32:28 PM



Style: R110-004

Weight 1.5 g

Size 7.25

Thickness:
1.5 mm ~ 7.0 mm

Women's Ring

CZ

14kt

1 pcs in stock as of
4/18/2025 4:32:28 PM



Style: R110-005

Weight 1.6 g

Size 7.25

Thickness:
1.5 mm ~ 7.0 mm

Women's Ring

CZ

14kt

1 pcs in stock as of
4/18/2025 4:32:28 PM



Style: R110-013

Weight 1.9 g

Size 7.0

Thickness:
1.5 mm ~ 11.0 mm

Women's Ring

CZ

14kt

1 pcs in stock as of
4/18/2025 4:32:28 PM



Style: R110-015

Weight 2.9 g

Size 7.5

Thickness:
2.0 mm ~ 8.0 mm

Women's Ring

CZ

14kt

6 pcs in stock as of
4/18/2025 4:32:28 PM



Style: R110-017

Weight 2.8 g

Size 7.0

Thickness:
2.0 mm ~ 12.0 mm

Women's Ring

CZ

14kt

1 pcs in stock as of
4/18/2025 4:32:28 PM



Style: R110-019

Weight 3.4 g

Size 7.0

Thickness:
2.5 mm ~ 12.0 mm

Women's Ring

CZ

14kt

3 pcs in stock as of
4/18/2025 4:32:28 PM



Style: R110-022

Weight 2.1 g

Size 7.5

Thickness:
2.0 mm ~ 8.0 mm

Women's Ring

CZ

14kt

1 pcs in stock as of
4/18/2025 4:32:28 PM



Style: R110-023

Weight 9.5 g

Size 8

Thickness:
4.0 mm ~ 12.0 mm

Women's Ring

CZ

14kt

1 pcs in stock as of
4/18/2025 4:32:28 PM





I.G.M. Corporation

Incas Gold Mine Corporation

650 South Hill Street Suite #218

Los Angeles, CA 90014

Tel: (213)627-8916 Fax: (213)627-1990

www.incasgoldmine.com email@incasgoldmine.com

Order by Fax or Email

Please include the **Style Code** and the quantity of each style and fax or email the order to us.
For an optional order form, please visit our website, www.incasgoldmine.com/forms

Fax: (213)627-1990

email: order@incasgoldmine.com

Some items are NOT to Scale. View the Dimensions for an accurate measurement.

Style: R110-052

Weight 1.7 g

Size 7.25

Thickness:
1.5 mm ~ 8.0 mm

Women's Ring	
CZ	14kt

3 pcs in stock as of
4/18/2025 4:32:28 PM



Style: R110-055

Weight 1.7 g

Size 7.0

Thickness:
1.5 mm ~ 7.0 mm

Women's Ring	
CZ	14kt

7 pcs in stock as of
4/18/2025 4:32:28 PM



Style: R110-057

Weight 2.0 g

Size 7.0

Thickness:
2.0 mm ~ 5.0 mm

Women's Ring	
CZ	14kt

3 pcs in stock as of
4/18/2025 4:32:28 PM



Style: R110-058

Weight 1.8 g

Size 7.25

Thickness:
1.5 mm ~ 9.0 mm

Women's Ring	
CZ	14kt

3 pcs in stock as of
4/18/2025 4:32:28 PM



Style: R110-059

Weight 1.7 g

Size 7.0

Thickness:
1.5 mm ~ 9.0 mm

Women's Ring	
CZ	14kt

1 pcs in stock as of
4/18/2025 4:32:28 PM



Style: R110-060

Weight 1.9 g

Size 7.0

Thickness:
1.5 mm ~ 8.0 mm

Women's Ring	
CZ	14kt

3 pcs in stock as of
4/18/2025 4:32:28 PM



Style: R110-062

Weight 3.2 g

Size 7.0

Thickness:
2.0 mm ~ 10.0 mm

Women's Ring	
CZ	14kt

5 pcs in stock as of
4/18/2025 4:32:28 PM



Style: R110-063

Weight 2.1 g

Size 7.0

Thickness:
1.5 mm ~ 10.0 mm

Women's Ring	
CZ	14kt

3 pcs in stock as of
4/18/2025 4:32:28 PM



Style: R110-064

Weight 2.9 g

Size 7.25

Thickness:
2.5 mm ~ 12.0 mm

Women's Ring	
CZ	14kt

2 pcs in stock as of
4/18/2025 4:32:28 PM



Style: R110-065

Weight 3.0 g

Size 7.25

Thickness:
2.0 mm ~ 8.0 mm

Women's Ring	
CZ	14kt

0 pcs in stock as of
4/18/2025 4:32:28 PM



Style: R110-066

Weight 2.2 g

Size 7.25

Thickness:
1.5 mm ~ 10.0 mm

Women's Ring	
CZ	14kt

14 pcs in stock as of
4/18/2025 4:32:28 PM



Style: R110-067

Weight 2.8 g

Size 7.0

Thickness:
2.0 mm ~ 12.0 mm

Women's Ring	
CZ	14kt

3 pcs in stock as of
4/18/2025 4:32:28 PM



Style: R110-068

Weight 2.6 g

Size 7.25

Thickness:
2.0 mm ~ 11.0 mm

Women's Ring	
CZ	14kt

17 pcs in stock as of
4/18/2025 4:32:28 PM



Style: R110-069

Weight 3.4 g

Size 7.0

Thickness:
2.5 mm ~ 12.0 mm

Women's Ring	
CZ	14kt

9 pcs in stock as of
4/18/2025 4:32:28 PM



Style: R110-070

Weight 1.6 g

Size 7.0

Thickness:
2.0 mm ~ 7.0 mm

Women's Ring	
CZ	14kt

1 pcs in stock as of
4/18/2025 4:32:28 PM



Style: R110-073

Weight 10.3 g

Size 8

Thickness:
4.0 mm ~ 12.0 mm

Women's Ring	
CZ	14kt

3 pcs in stock as of
4/18/2025 4:32:28 PM



Style: R111-052

Weight 8.5 g

Size 6.5

Thickness:
3.0 mm ~ 27.0 mm

Women's Cocktail Ring	
CZ	14kt

1 pcs in stock as of
4/18/2025 4:32:28 PM



Style: R111-056

Weight 16.0 g

Size 7.5

Thickness:
2.0 mm ~ 34.0 mm

Women's Cocktail Ring	
CZ	14kt

1 pcs in stock as of
4/18/2025 4:32:28 PM



4/18/2025

All Women's Rings PAGE 18

All Items are subject to availability. Some of the items maybe discontinued. We reserve the right to cancel or void any customer orders. Allow us 24 to 48 hours to pull out your order from our inventory. All metal prices will be based on Lodon PM fix at the day of the shipment.



I.G.M. Corporation

Incas Gold Mine Corporation

650 South Hill Street Suite #218

Los Angeles, CA 90014

Tel: (213)627-8916

Fax: (213)627-1990

www.incasgoldmine.com

email@incasgoldmine.com

Order by Fax or Email

Please include the **Style Code** and the quantity of each style and fax or email the order to us.

For an optional order form, please visit our website, www.incasgoldmine.com/forms

Fax: (213)627-1990

email: order@incasgoldmine.com

Some items are NOT to Scale. View the Dimensions for an accurate measurement.

Style: R111-059

Weight 2.5 g

Size 7.25

Thickness:
2.5 mm ~ 11.0 mm



Women's Ring

CZ 14kt

2 pcs in stock as of
4/18/2025 4:32:28 PM

Style: R111-062

Weight 15.3 g

Size 7.25

Thickness:
2.5 mm ~ 36.0 mm



Women's Cocktail Ring

CZ 14kt

1 pcs in stock as of
4/18/2025 4:32:28 PM

Style: R112-009

Weight 4.9 g

Size 7

Thickness:
3.0 mm ~ 7.0 mm



Women's Rings Ring

CZ 14kt

1 pcs in stock as of
4/18/2025 4:32:28 PM

Style: R112-012

Weight 4.7 g

Size 7

Thickness:
4.0 mm ~ 8.0 mm



Women's Cocktail Ring

CZ 14kt

2 pcs in stock as of
4/18/2025 4:32:28 PM

Style: R112-014

Weight 6.0 g

Size 4.0

Thickness:
6.0 mm ~ 6.0 mm



Women's Rings Ring

CZ 14kt

2 pcs in stock as of
4/18/2025 4:32:28 PM

Style: R112-019

Weight 3.5 g

Size 6

Thickness:
6.0 mm ~ 6.0 mm



Women's Rings Ring

CZ 14kt

2 pcs in stock as of
4/18/2025 4:32:28 PM

Style: R112-020

Weight 3.9 g

Size 7

Thickness:
6.0 mm ~ 6.0 mm



Women's Rings Ring

CZ 14kt

2 pcs in stock as of
4/18/2025 4:32:28 PM

Style: R112-052

Weight 10.0 g

Size 7

Thickness:
4.0 mm ~ 11.0 mm



Women's Cocktail Ring

14kt

1 pcs in stock as of
4/18/2025 4:32:28 PM

Style: R112-054

Weight 5.4 g

Size 7

Thickness:
~ 16.0 mm



Women's Cocktail Ring

14kt

2 pcs in stock as of
4/18/2025 4:32:28 PM

Style: R112-055

Weight 6.8 g

Size 7

Thickness:
4.0 mm ~ 23.0 mm



Women's Cocktail Ring

14kt

1 pcs in stock as of
4/18/2025 4:32:28 PM

Style: R112-056

Weight 2.6 g

Size 7

Thickness:
~ 6.0 mm



Women's Ring

Pearl 14kt

1 pcs in stock as of
4/18/2025 4:32:28 PM

Style: R112-057

Weight 5.2 g

Size 7

Thickness:
3.0 mm ~ 13.0 mm



Women's Cocktail Ring

CZ 14kt

1 pcs in stock as of
4/18/2025 4:32:28 PM

Style: R112-058

Weight 3.7 g

Size 7.5

Thickness:
2.5 mm ~ 11.0 mm



Women's Rings Ring

CZ 14kt

2 pcs in stock as of
4/18/2025 4:32:28 PM

Style: R112-059

Weight 4.9 g

Size 7

Thickness:
3.0 mm ~ 7.0 mm



Women's Rings Ring

CZ 14kt

3 pcs in stock as of
4/18/2025 4:32:28 PM

Style: R112-061

Weight 3.3 g

Size 7

Thickness:
3.0 mm ~ 9.0 mm



Women's Cocktail Ring

CZ 14kt

2 pcs in stock as of
4/18/2025 4:32:28 PM

Style: R112-062

Weight 4.7 g

Size 7

Thickness:
4.0 mm ~ 8.0 mm



Women's Cocktail Ring

CZ 14kt

3 pcs in stock as of
4/18/2025 4:32:28 PM

Style: R112-063

Weight 5.4 g

Size 7

Thickness:
~ 4.0 mm



Women's Rings Ring

CZ 14kt

3 pcs in stock as of
4/18/2025 4:32:28 PM

Style: R112-064

Weight 4.7 g

Size 8.5

Thickness:
3.0 mm ~ 13.0 mm



Women's Cocktail Ring

CZ Opal 14kt

2 pcs in stock as of
4/18/2025 4:32:28 PM

4/18/2025

All Women's Rings PAGE 19

All Items are subject to availability. Some of the items maybe discontinued. We reserve the right to cancel or void any customer orders. Allow us 24 to 48 hours to pull out your order from our inventory. All metal prices will be based on Lodon PM fix at the day of the shipment.



I.G.M. Corporation

Incas Gold Mine Corporation

650 South Hill Street Suite #218

Los Angeles, CA 90014

Tel: (213)627-8916 Fax: (213)627-1990

www.incasgoldmine.com email@incasgoldmine.com

Order by Fax or Email

Please include the **Style Code** and the quantity of each style and fax or email the order to us.

For an optional order form, please visit our website, www.incasgoldmine.com/forms

Fax: (213)627-1990

email: order@incasgoldmine.com

Some items are NOT to Scale. View the Dimensions for an accurate measurement.

Style: R112-066

Weight 8.4 g

Size 7

Thickness:
2.0 mm ~ 28.0 mm

Women's Rings Ring

CZ 14kt

1 pcs in stock as of
4/18/2025 4:32:28 PM



Style: R112-067

Weight 7.6 g

Size 6.5

Thickness:
3.0 mm ~ 18.0 mm

Women's Rings Ring

CZ 14kt

1 pcs in stock as of
4/18/2025 4:32:28 PM



Style: R113-002

Weight 8.5 g

Size 7.25

Thickness:
4.0 mm ~ 12.0 mm

Women's Cocktail Ring

CZ 14kt

1 pcs in stock as of
4/18/2025 4:32:28 PM



Style: R113-008

Weight 6.1 g

Size 7

Thickness:
3.0 mm ~ 14.0 mm

Women's Cocktail Ring

CZ 14kt

1 pcs in stock as of
4/18/2025 4:32:28 PM



Style: R113-009

Weight 9.1 g

Size 7

Thickness:
5.0 mm ~ 15.0 mm

Women's Cocktail Ring

CZ 14kt

1 pcs in stock as of
4/18/2025 4:32:28 PM



Style: R113-011

Weight 8.3 g

Size 7

Thickness:
5.0 mm ~ 11.0 mm

Women's Cocktail Ring

CZ 14kt

1 pcs in stock as of
4/18/2025 4:32:28 PM



Style: R113-017

Weight 9.6 g

Size 7

Thickness:
12.0 mm ~ 12.0 mm

Women's Cocktail Ring

CZ 14kt

1 pcs in stock as of
4/18/2025 4:32:28 PM



Style: R113-018

Weight 15.2 g

Size 7

Thickness:
~ 18.0 mm

Women's Cocktail Ring

CZ 14kt

2 pcs in stock as of
4/18/2025 4:32:28 PM



Style: R113-020

Weight 6.5 g

Size 7

Thickness:
3.5 mm ~ 15.0 mm

Women's Cocktail Ring

CZ 14kt

1 pcs in stock as of
4/18/2025 4:32:28 PM



Style: R113-021

Weight 10.4 g

Size 7

Thickness:
3.0 mm ~ 27.0 mm

Women's Cocktail Ring

CZ 14kt

3 pcs in stock as of
4/18/2025 4:32:28 PM



Style: R113-022

Weight 5.7 g

Size 7

Thickness:
4.0 mm ~ 10.0 mm

Women's Cocktail Ring

CZ 14kt

2 pcs in stock as of
4/18/2025 4:32:28 PM



Style: R113-024

Weight 5.3 g

Size 7.25

Thickness:
4.5 mm ~ 11.0 mm

Women's Cocktail Ring

CZ 14kt

1 pcs in stock as of
4/18/2025 4:32:28 PM



Style: R113-039

Weight 5.2 g

Size 7

Thickness:
~ 10.0 mm

Women's Cocktail Ring

CZ Pearl 14kt

2 pcs in stock as of
4/18/2025 4:32:28 PM



Style: R113-040

Weight 3.7 g

Size 7

Thickness:
~ 2.5 mm

Women's Cocktail Ring

CZ Pearl 14kt

2 pcs in stock as of
4/18/2025 4:32:28 PM



Style: R113-053

Weight 10.7 g

Size 7

Thickness:
~ 12.0 mm

Women's Rings Ring

CZ 14kt

1 pcs in stock as of
4/18/2025 4:32:28 PM



Style: R113-057

Weight 7.3 g

Size 7

Thickness:
8.0 mm ~ 24.0 mm

Women's Cocktail Ring

CZ 14kt

1 pcs in stock as of
4/18/2025 4:32:28 PM



Style: R113-058

Weight 6.5 g

Size 7

Thickness:
~ 13.0 mm

Women's Cocktail Ring

CZ 14kt

2 pcs in stock as of
4/18/2025 4:32:28 PM



Style: R113-061

Weight 6.5 g

Size 7

Thickness:
4.5 mm ~ 10.0 mm

Women's Cocktail Ring

CZ 14kt

2 pcs in stock as of
4/18/2025 4:32:28 PM



4/18/2025

All Women's Rings PAGE 20

All Items are subject to availability. Some of the items maybe discontinued. We reserve the right to cancel or void any customer orders. Allow us 24 to 48 hours to pull out your order from our inventory. All metal prices will be based on Lodon PM fix at the day of the shipment.



I.G.M. Corporation

Incas Gold Mine Corporation

650 South Hill Street Suite #218

Los Angeles, CA 90014

Tel: (213)627-8916 Fax: (213)627-1990

www.incasgoldmine.com email@incasgoldmine.com

Order by Fax or Email

Please include the **Style Code** and the quantity of each style and fax or email the order to us.
For an optional order form, please visit our website, www.incasgoldmine.com/forms

Fax: (213)627-1990

email: order@incasgoldmine.com

Some items are NOT to Scale. View the Dimensions for an accurate measurement.

Style: R113-068

Weight 13.7 g

Size 7

Thickness:
7.0 mm ~ 14.0 mm

Women's Cocktail Ring

CZ 14kt

1 pcs in stock as of
4/18/2025 4:32:28 PM



Style: R113-071

Weight 10.0 g

Size 7

Thickness:
3.0 mm ~ 28.0 mm

Women's Cocktail Ring

CZ 14kt

1 pcs in stock as of
4/18/2025 4:32:28 PM



Style: R113-073

Weight 5.0 g

Size 7

Thickness:
3.5 mm ~ 7.0 mm

Women's Cocktail Ring

CZ 14kt

2 pcs in stock as of
4/18/2025 4:32:28 PM



Style: R113-075

Weight 3.4 g

Size 7

Thickness:
2.5 mm ~ 20.0 mm

Women's Cocktail Ring

CZ 14kt

2 pcs in stock as of
4/18/2025 4:32:28 PM



Style: R113-077

Weight 6.8 g

Size 7

Thickness:
4.0 mm ~ 21.0 mm

Women's Cocktail Ring

CZ 14kt

1 pcs in stock as of
4/18/2025 4:32:28 PM



Style: R113-080

Weight 8.3 g

Size 8.0

Thickness:
3.0 mm ~ 17.0 mm

Women's Cocktail Ring

CZ 14kt

1 pcs in stock as of
4/18/2025 4:32:28 PM



Style: R113-083

Weight 5.3 g

Size 10.0

Thickness:
4.5 mm ~ 4.5 mm

Women's Rings Ring

CZ 14kt

1 pcs in stock as of
4/18/2025 4:32:28 PM



Style: R113-084

Weight 18.7 g

Size 7

Thickness:
3.0 mm ~ 35.0 mm

Women's Cocktail Ring

CZ 14kt

1 pcs in stock as of
4/18/2025 4:32:28 PM



Style: R113-085

Weight 9.2 g

Size 7

Thickness:
4.5 mm ~ 14.5 mm

Women's Cocktail Ring

CZ 14kt

1 pcs in stock as of
4/18/2025 4:32:28 PM



Style: R113-089

Weight 3.1 g

Size 9

Thickness:
3.5 mm ~ 3.5 mm

Women's Rings Ring

CZ 14kt

1 pcs in stock as of
4/18/2025 4:32:28 PM



Style: R113-091

Weight 4.9 g

Size 7

Thickness:
3.0 mm ~ 16.0 mm

Women's Cocktail Ring

CZ Pearl 14kt

1 pcs in stock as of
4/18/2025 4:32:28 PM



Style: R114-026

Weight 3.8 g

Size 6.5

Thickness:
2.5 mm ~ 13.0 mm

Women's Rings Ring

CZ 14kt

1 pcs in stock as of
4/18/2025 4:32:28 PM



Style: R114-027

Weight 4.2 g

Size 7

Thickness:
~ 12.0 mm

Women's Rings Ring

CZ 14kt

2 pcs in stock as of
4/18/2025 4:32:28 PM



Style: R114-028

Weight 3.7 g

Size 6.5

Thickness:
~ 15.0 mm

Women's Rings Ring

CZ 14kt

1 pcs in stock as of
4/18/2025 4:32:28 PM



Style: R114-029

Weight 3.8 g

Size 7

Thickness:
2.5 mm ~ 12.0 mm

Women's Rings Ring

CZ 14kt

1 pcs in stock as of
4/18/2025 4:32:28 PM



Style: R114-030

Weight 3.4 g

Size 7

Thickness:
~ 13.0 mm

Women's Rings Ring

CZ 14kt

1 pcs in stock as of
4/18/2025 4:32:28 PM



Style: R114-031

Weight 4.1 g

Size 7

Thickness:
~ 12.5 mm

Women's Rings Ring

CZ 14kt

1 pcs in stock as of
4/18/2025 4:32:28 PM



Style: R114-033

Weight 4.3 g

Size 7

Thickness:
3.0 mm ~ 16.0 mm

Women's Rings Ring

CZ 14kt

1 pcs in stock as of
4/18/2025 4:32:28 PM





I.G.M. Corporation

Incas Gold Mine Corporation

650 South Hill Street Suite #218

Los Angeles, CA 90014

Tel: (213)627-8916 Fax: (213)627-1990

www.incasgoldmine.com email@incasgoldmine.com

Order by Fax or Email

Please include the **Style Code** and the quantity of each style and fax or email the order to us.
For an optional order form, please visit our website, www.incasgoldmine.com/forms

Fax: (213)627-1990

email: order@incasgoldmine.com

Some items are NOT to Scale. View the Dimensions for an accurate measurement.

Style: R114-035

Weight 2.8 g

Size 7.25

Thickness:
~ 10.0 mm

Women's Rings Ring	
CZ	14kt

2 pcs in stock as of
4/18/2025 4:32:28 PM



Style: R115-001

Weight 7.3 g

Size 7.25

Thickness:
4.0 mm ~ 14.5 mm

Women's Engagement 2 + Pc Set Ring Ring	
CZ	14kt

1 pcs in stock as of
4/18/2025 4:32:28 PM



Style: R115-081

Weight 4.1 g

Size 7 & 8

Thickness:
2.0 mm ~ 13.0 mm

Women's Engagement Ring	
CZ	14kt

3 pcs in stock as of
4/18/2025 4:32:28 PM



Style: R115-082

Weight 3.4 g

Size 7 & 8

Thickness:
2.0 mm ~ 15.0 mm

Women's Engagement Ring	
CZ	14kt

4 pcs in stock as of
4/18/2025 4:32:28 PM



Style: R116-001

Weight 4.9 g

Size 7

Thickness:
3.0 mm ~ 5.0 mm

Women's Engagement Rings Ring	
CZ	14kt

1 pcs in stock as of
4/18/2025 4:32:28 PM



Style: R116-002

Weight 4.9 g

Size 7

Thickness:
3.0 mm ~ 6.5 mm

Women's Engagement Rings Ring	
CZ	14kt

2 pcs in stock as of
4/18/2025 4:32:28 PM



Style: R116-006

Weight 3.5 g

Size 6.0

Thickness:
4.0 mm ~ 4.5 mm

Women's Engagement Rings Ring	
CZ	14kt

2 pcs in stock as of
4/18/2025 4:32:28 PM



Style: R116-007

Weight 3.5 g

Size 7

Thickness:
~ 6.0 mm

Women's Engagement Rings Ring	
CZ	14kt

2 pcs in stock as of
4/18/2025 4:32:28 PM



Style: R116-009

Weight 4.5 g

Size 7

Thickness:
3.0 mm ~ 8.0 mm

Women's Engagement Rings Ring	
CZ	14kt

1 pcs in stock as of
4/18/2025 4:32:28 PM



Style: R116-011

Weight 3.6 g

Size 7

Thickness:
3.0 mm ~ 6.0 mm

Women's Engagement Rings Ring	
CZ	14kt

1 pcs in stock as of
4/18/2025 4:32:28 PM



Style: R116-013

Weight 7.2 g

Size 7.5

Thickness:
3.5 mm ~ 9.0 mm

Women's Engagement Rings Ring	
CZ	14kt

1 pcs in stock as of
4/18/2025 4:32:28 PM



Style: R116-021

Weight 5.8 g

Size 7.25

Thickness:
3.0 mm ~ 7.0 mm

Women's Cocktail Ring	
CZ	14kt

2 pcs in stock as of
4/18/2025 4:32:28 PM



Style: R116-022

Weight 7.0 g

Size 7

Thickness:
4.0 mm ~ 9.0 mm

Women's Engagement Rings Ring	
CZ	14kt

2 pcs in stock as of
4/18/2025 4:32:28 PM



Style: R116-051

Weight 4.8 g

Size 7

Thickness:
3.0 mm ~ 5.0 mm

Women's Engagement Rings Ring	
CZ	14kt

1 pcs in stock as of
4/18/2025 4:32:28 PM



Style: R116-052

Weight 4.8 g

Size 7.25

Thickness:
~ 6.5 mm

Women's Engagement Rings Ring	
CZ	14kt

2 pcs in stock as of
4/18/2025 4:32:28 PM



Style: R116-053

Weight 5.0 g

Size 7

Thickness:
~ 7.0 mm

Women's Engagement Rings Ring	
CZ	14kt

1 pcs in stock as of
4/18/2025 4:32:28 PM



Style: R116-056

Weight 3.1 g

Size 6.0

Thickness:
~ 4.5 mm

Women's Engagement Rings Ring	
CZ	14kt

1 pcs in stock as of
4/18/2025 4:32:28 PM



Style: R116-071

Weight 3.8 g

Size 7

Thickness:
3.5 mm ~ 7.0 mm

Women's Engagement Rings Ring	
CZ	14kt

2 pcs in stock as of
4/18/2025 4:32:28 PM





I.G.M. Corporation

Incas Gold Mine Corporation

650 South Hill Street Suite #218

Los Angeles, CA 90014

Tel: (213)627-8916 Fax: (213)627-1990

www.incasgoldmine.com email@incasgoldmine.com

Order by Fax or Email

Please include the **Style Code** and the quantity of each style and fax or email the order to us.
For an optional order form, please visit our website, www.incasgoldmine.com/forms

Fax: (213)627-1990

email: order@incasgoldmine.com

Some items are NOT to Scale. View the Dimensions for an accurate measurement.

Style: R117-015

Weight 5.8 g

Size 7

Thickness:
3.5 mm ~ 8.5 mm

Women's Engagement Rings Ring	
CZ	14kt

1 pcs in stock as of
4/18/2025 4:32:28 PM



Style: R117-051

Weight 5.8 g

Size 7

Thickness:
~ 9.0 mm

Women's Engagement Rings Ring	
CZ	14kt

1 pcs in stock as of
4/18/2025 4:32:28 PM



Style: R117-054

Weight 5.1 g

Size 7.5

Thickness:
5.0 mm ~ 8.5 mm

Women's Engagement Rings Ring	
CZ	14kt

1 pcs in stock as of
4/18/2025 4:32:28 PM



Style: R118-011

Weight 5.8 g

Size 7.25

Thickness:
16.0 mm ~ 24.0 mm

Women's Rings Ring	
CZ	14kt

6 pcs in stock as of
4/18/2025 4:32:28 PM



Style: R118-028

Weight 5.2 g

Size 7.25

Thickness:
2.0 mm ~ 16.0 mm

Women's Rings Ring	
CZ	14kt

1 pcs in stock as of
4/18/2025 4:32:28 PM



Style: R120-002

Weight 2.2 g

Size 8.0

Thickness:
20.0 mm ~ 12.5 mm

Women's Ring	
	14kt

4 pcs in stock as of
4/18/2025 4:32:28 PM



Style: R120-004

Weight 3.0 g

Size 7.5

Thickness:
2.5 mm ~ 8.0 mm

Women's Ring	
	14kt

1 pcs in stock as of
4/18/2025 4:32:28 PM



Style: R120-009

Weight 1.7 g

Size 7.5

Thickness:
20.1 mm ~ 8.3 mm

Women's Ring	
	14kt

0 pcs in stock as of
4/18/2025 4:32:28 PM



Style: R121-030

Weight 4.5 g

Size 7

Thickness:
20.4 mm ~ 11.5 mm

Women's Ring	
CZ	14kt

9 pcs in stock as of
4/18/2025 4:32:28 PM



Style: R121-032

Weight 3.5 g

Size 7

Thickness:
20.5 mm ~ 15.5 mm

Women's Ring	
CZ	14kt

8 pcs in stock as of
4/18/2025 4:32:28 PM



Style: R121-033

Weight 3.8 g

Size 7

Thickness:
2.0 mm ~ 16.0 mm

Women's Ring	
CZ	14kt

0 pcs in stock as of
4/18/2025 4:32:28 PM



Style: R122-007

Weight 1.6 g

Size 7.5

Thickness:
2.5 mm ~ 12.0 mm

Women's Ring	
	14kt

1 pcs in stock as of
4/18/2025 4:32:28 PM



Style: R122-016

Weight 2.1 g

Size 8.0

Thickness:
19.4 mm ~ 13.5 mm

Women's Ring	
	14kt

14 pcs in stock as of
4/18/2025 4:32:28 PM



Style: R122-017

Weight 2.3 g

Size 8.0

Thickness:
19.6 mm ~ 13.7 mm

Women's Ring	
	14kt

9 pcs in stock as of
4/18/2025 4:32:28 PM



Style: R122-033

Weight 3.1 g

Size 8.0

Thickness:
1.0 mm ~ 14.3 mm

Women's Ring	
CZ	14kt

6 pcs in stock as of
4/18/2025 4:32:28 PM



Style: R123-003

Weight 2.4 g

Size 7

Thickness:
18.9 mm ~ 11.3 mm

Women's Ring	
CZ	14kt

5 pcs in stock as of
4/18/2025 4:32:28 PM



Style: R123-006

Weight 2.2 g

Size 7

Thickness:
19.2 mm ~ 13.2 mm

Women's Ring	
CZ	14kt

2 pcs in stock as of
4/18/2025 4:32:28 PM



Style: R123-018

Weight 3.6 g

Size 7.25

Thickness:
19.6 mm ~ 12.0 mm

Women's Ring	
CZ	14kt

3 pcs in stock as of
4/18/2025 4:32:28 PM





I.G.M. Corporation

Incas Gold Mine Corporation

650 South Hill Street Suite #218

Los Angeles, CA 90014

Tel: (213)627-8916 Fax: (213)627-1990

www.incasgoldmine.com email@incasgoldmine.com

Order by Fax or Email

Please include the **Style Code** and the quantity of each style and fax or email the order to us.
For an optional order form, please visit our website, www.incasgoldmine.com/forms

Fax: (213)627-1990

email: order@incasgoldmine.com

Some items are NOT to Scale. View the Dimensions for an accurate measurement.

Style: R123-052

Weight 2.2 g

Size 7

Thickness:
2.0 mm ~ 9.0 mm

Women's Ring	
CZ	14kt

1 pcs in stock as of
4/18/2025 4:32:28 PM



Style: R123-053

Weight 2.6 g

Size 7

Thickness:
2.5 mm ~ 11.5 mm

Women's Ring	
CZ	14kt

1 pcs in stock as of
4/18/2025 4:32:28 PM



Style: R123-054

Weight 2.1 g

Size 7.5

Thickness:
2.5 mm ~ 12.5 mm

Women's Ring	
CZ	14kt

2 pcs in stock as of
4/18/2025 4:32:28 PM



Style: R123-055

Weight 6.3 g

Size 7.5

Thickness:
5.0 mm ~ 13.0 mm

Women's Ring	
CZ	14kt

3 pcs in stock as of
4/18/2025 4:32:28 PM



Style: R123-057

Weight 3.5 g

Size 7

Thickness:
2.5 mm ~ 14.5 mm

Women's Ring	
CZ	14kt

5 pcs in stock as of
4/18/2025 4:32:28 PM



Style: R123-058

Weight 3.9 g

Size 7

Thickness:
4.0 mm ~ 11.0 mm

Women's Ring	
CZ	14kt

3 pcs in stock as of
4/18/2025 4:32:28 PM



Style: R123-063

Weight 3.0 g

Size 7.0

Thickness:
2.5 mm ~ 7.0 mm

Women's Ring	
CZ	14kt

4 pcs in stock as of
4/18/2025 4:32:28 PM



Style: R123-065

Weight 3.6 g

Size 7.25

Thickness:
3.0 mm ~ 12.0 mm

Women's Ring	
CZ	14kt

1 pcs in stock as of
4/18/2025 4:32:28 PM



Style: R123-067

Weight 4.4 g

Size 7

Thickness:
4.0 mm ~ 12.0 mm

Women's Ring	
CZ	14kt

2 pcs in stock as of
4/18/2025 4:32:28 PM



Style: R123-068

Weight 3.6 g

Size 7

Thickness:
18.9 mm ~ 11.3 mm

Women's Ring	
CZ	14kt

4 pcs in stock as of
4/18/2025 4:32:28 PM



Style: R123-069

Weight 2.1 g

Size 7

Thickness:
2.5 mm ~ 8.0 mm

Women's Ring	
CZ	14kt

8 pcs in stock as of
4/18/2025 4:32:28 PM



Style: R123-070

Weight 1.9 g

Size 6.5

Thickness:
2.5 mm ~ 14.0 mm

Women's Ring	
CZ	14kt

3 pcs in stock as of
4/18/2025 4:32:28 PM



Style: R123-071

Weight 1.9 g

Size 7

Thickness:
2.0 mm ~ 10.0 mm

Women's Ring	
CZ	14kt

3 pcs in stock as of
4/18/2025 4:32:28 PM



Style: R123-072

Weight 2.3 g

Size 7.0

Thickness:
3.0 mm ~ 9.0 mm

Women's Ring	
CZ	14kt

4 pcs in stock as of
4/18/2025 4:32:28 PM



Style: R123-073

Weight 2.2 g

Size 7.0

Thickness:
2.0 mm ~ 10.0 mm

Women's Ring	
CZ	14kt

9 pcs in stock as of
4/18/2025 4:32:28 PM



Style: R123-074

Weight 2.6 g

Size 7.0

Thickness:
2.0 mm ~ 11.0 mm

Women's Ring	
CZ	14kt

11 pcs in stock as of
4/18/2025 4:32:28 PM



Style: R124-025

Weight 3.3 g

Size 7

Thickness:
2.0 mm ~ 12.5 mm

Women's Ring	
CZ	14kt

0 pcs in stock as of
4/18/2025 4:32:28 PM



Style: R124-072

Weight 2.4 g

Size 7.0

Thickness:
2.5 mm ~ 9.0 mm

Women's Ring	
CZ	14kt

3 pcs in stock as of
4/18/2025 4:32:28 PM



4/18/2025

All Women's Rings PAGE 24

All Items are subject to availability. Some of the items maybe discontinued. We reserve the right to cancel or void any customer orders. Allow us 24 to 48 hours to pull out your order from our inventory. All metal prices will be based on Lodon PM fix at the day of the shipment.



I.G.M. Corporation

Incas Gold Mine Corporation

650 South Hill Street Suite #218

Los Angeles, CA 90014

Tel: (213)627-8916 Fax: (213)627-1990

www.incasgoldmine.com email@incasgoldmine.com

Order by Fax or Email

Please include the **Style Code** and the quantity of each style and fax or email the order to us.

For an optional order form, please visit our website, www.incasgoldmine.com/forms

Fax: (213)627-1990

email: order@incasgoldmine.com

Some items are NOT to Scale. View the Dimensions for an accurate measurement.

Style: R124-073

Weight 2.4 g

Size 7.5

Thickness:
2.0 mm ~ 14.0 mm

Women's Ring	
CZ	14kt

5 pcs in stock as of
4/18/2025 4:32:28 PM



Style: R124-074

Weight 2.5 g

Size 7.5

Thickness:
2.0 mm ~ 13.0 mm

Women's Ring	
CZ	14kt

3 pcs in stock as of
4/18/2025 4:32:28 PM



Style: R124-075

Weight 3.3 g

Size 7

Thickness:
2.0 mm ~ 12.5 mm

Women's Ring	
CZ	14kt

5 pcs in stock as of
4/18/2025 4:32:28 PM



Style: R124-076

Weight 3.0 g

Size 7

Thickness:
2.0 mm ~ 10.0 mm

Women's Ring	
CZ	14kt

7 pcs in stock as of
4/18/2025 4:32:28 PM



Style: R124-102

Weight 3.1 g

Size 7

Thickness:
19.2 mm ~ 13.0 mm

Women's Ring	
CZ	14kt

0 pcs in stock as of
4/18/2025 4:32:28 PM



Style: R124-103

Weight 2.8 g

Size 7

Thickness:
19.2 mm ~ 13.0 mm

Women's Ring	
CZ	14kt

2 pcs in stock as of
4/18/2025 4:32:28 PM



Style: R124-104

Weight 3.0 g

Size 7

Thickness:
19.2 mm ~ 13.0 mm

Women's Ring	
CZ	14kt

1 pcs in stock as of
4/18/2025 4:32:28 PM



Style: R124-107

Weight 3.0 g

Size 7

Thickness:
3.0 mm ~ 13.0 mm

Women's Ring	
CZ	14kt

4 pcs in stock as of
4/18/2025 4:32:28 PM



Style: R124-109

Weight 2.9 g

Size 7

Thickness:
3.0 mm ~ 13.0 mm

Women's Ring	
CZ	14kt

0 pcs in stock as of
4/18/2025 4:32:28 PM



Style: R124-110

Weight 2.9 g

Size 7

Thickness:
3.0 mm ~ 13.0 mm

Women's Ring	
CZ	14kt

0 pcs in stock as of
4/18/2025 4:32:28 PM



Style: R124-203

Weight 3.2 g

Size 7

Thickness:
2.5 mm ~ 12.0 mm

Women's Ring	
CZ	14kt

5 pcs in stock as of
4/18/2025 4:32:28 PM



Style: R124-208

Weight 3.9 g

Size 7

Thickness:
2.5 mm ~ 12.0 mm

Women's Ring	
CZ	14kt

1 pcs in stock as of
4/18/2025 4:32:28 PM



Style: R124-254

Weight 3.3 g

Size 7

Thickness:
2.5 mm ~ 12.0 mm

Women's Ring	
CZ	14kt

6 pcs in stock as of
4/18/2025 4:32:28 PM



Style: R125-008

Weight 3.0 g

Size 7

Thickness:
19.7 mm ~ 12.0 mm

Women's Ring	
CZ	14kt

1 pcs in stock as of
4/18/2025 4:32:28 PM



Style: R125-012

Weight 3.1 g

Size 7

Thickness:
20.0 mm ~ 13.7 mm

Women's Ring	
CZ	14kt

1 pcs in stock as of
4/18/2025 4:32:28 PM



Style: R125-014

Weight 2.6 g

Size 7

Thickness:
2.0 mm ~ 10.0 mm

Women's Ring	
CZ	14kt

0 pcs in stock as of
4/18/2025 4:32:28 PM



Style: R125-016

Weight 2.3 g

Size 7.5

Thickness:
20.7 mm ~ 11.0 mm

Women's Ring	
CZ	14kt

6 pcs in stock as of
4/18/2025 4:32:28 PM



Style: R125-019

Weight 3.0 g

Size 7

Thickness:
2.0 mm ~ 10.0 mm

Women's Ring	
CZ	14kt

0 pcs in stock as of
4/18/2025 4:32:28 PM





I.G.M. Corporation

Incas Gold Mine Corporation

650 South Hill Street Suite #218

Los Angeles, CA 90014

Tel: (213)627-8916 Fax: (213)627-1990

www.incasgoldmine.com email@incasgoldmine.com

Order by Fax or Email

Please include the **Style Code** and the quantity of each style and fax or email the order to us.
For an optional order form, please visit our website, www.incasgoldmine.com/forms

Fax: (213)627-1990

email: order@incasgoldmine.com

Some items are NOT to Scale. View the Dimensions for an accurate measurement.

Style: R125-051

Weight 3.6 g

Size 7

Thickness:
3.0 mm ~ 15.0 mm

Women's Ring	
CZ	14kt

1 pcs in stock as of
4/18/2025 4:32:28 PM



Style: R125-052

Weight 3.8 g

Size 7

Thickness:
2.5 mm ~ 13.0 mm

Women's Ring	
CZ	14kt

2 pcs in stock as of
4/18/2025 4:32:28 PM



Style: R125-053

Weight 3.3 g

Size 7

Thickness:
2.5 mm ~ 12.0 mm

Women's Ring	
CZ	14kt

2 pcs in stock as of
4/18/2025 4:32:28 PM



Style: R125-054

Weight 3.5 g

Size 7

Thickness:
2.5 mm ~ 13.0 mm

Women's Ring	
CZ	14kt

4 pcs in stock as of
4/18/2025 4:32:28 PM



Style: R125-055

Weight 4.4 g

Size 6.5

Thickness:
3.0 mm ~ 12.0 mm

Women's Ring	
CZ	14kt

2 pcs in stock as of
4/18/2025 4:32:28 PM



Style: R125-058

Weight 2.7 g

Size 7

Thickness:
2.5 mm ~ 12.0 mm

Women's Ring	
CZ	14kt

2 pcs in stock as of
4/18/2025 4:32:28 PM



Style: R125-059

Weight 3.2 g

Size 6.5

Thickness:
2.5 mm ~ 11.0 mm

Women's Ring	
CZ	14kt

4 pcs in stock as of
4/18/2025 4:32:28 PM



Style: R125-060

Weight 3.1 g

Size 7

Thickness:
3.0 mm ~ 13.0 mm

Women's Ring	
CZ	14kt

1 pcs in stock as of
4/18/2025 4:32:28 PM



Style: R125-061

Weight 2.7 g

Size 7

Thickness:
2.0 mm ~ 12.5 mm

Women's Ring	
CZ	14kt

7 pcs in stock as of
4/18/2025 4:32:28 PM



Style: R125-062

Weight 3.4 g

Size 7

Thickness:
3.0 mm ~ 12.5 mm

Women's Ring	
CZ	14kt

1 pcs in stock as of
4/18/2025 4:32:28 PM



Style: R125-064

Weight 2.9 g

Size 7

Thickness:
2.5 mm ~ 10.5 mm

Women's Ring	
CZ	14kt

7 pcs in stock as of
4/18/2025 4:32:28 PM



Style: R125-065

Weight 4.6 g

Size 7

Thickness:
3.0 mm ~ 14.0 mm

Women's Ring	
CZ	14kt

1 pcs in stock as of
4/18/2025 4:32:28 PM



Style: R125-066

Weight 2.3 g

Size 7

Thickness:
2.5 mm ~ 10.5 mm

Women's Ring	
CZ	14kt

3 pcs in stock as of
4/18/2025 4:32:28 PM



Style: R125-069

Weight 3.2 g

Size 7

Thickness:
2.0 mm ~ 10.0 mm

Women's Ring	
CZ	14kt

4 pcs in stock as of
4/18/2025 4:32:28 PM



Style: R125-070

Weight 6.5 g

Size 7

Thickness:
3.5 mm ~ 14.0 mm

Women's Motion Ring	
CZ	14kt

1 pcs in stock as of
4/18/2025 4:32:28 PM



Style: R125-072

Weight 2.7 g

Size 7

Thickness:
2.5 mm ~ 12.5 mm

Women's Ring	
CZ	14kt

3 pcs in stock as of
4/18/2025 4:32:28 PM



Style: R125-073

Weight 3.7 g

Size 6.5

Thickness:
2.5 mm ~ 7.5 mm

Women's Ring	
CZ	14kt

1 pcs in stock as of
4/18/2025 4:32:28 PM



Style: R125-074

Weight 3.3 g

Size 6.5

Thickness:
2.5 mm ~ 10.5 mm

Women's Ring	
CZ	14kt

3 pcs in stock as of
4/18/2025 4:32:28 PM



4/18/2025

All Women's Rings PAGE 26

All Items are subject to availability. Some of the items maybe discontinued. We reserve the right to cancel or void any customer orders. Allow us 24 to 48 hours to pull out your order from our inventory. All metal prices will be based on Lodon PM fix at the day of the shipment.



I.G.M. Corporation

Incas Gold Mine Corporation

650 South Hill Street Suite #218

Los Angeles, CA 90014

Tel: (213)627-8916 Fax: (213)627-1990

www.incasgoldmine.com email@incasgoldmine.com

Order by Fax or Email

Please include the **Style Code** and the quantity of each style and fax or email the order to us.
For an optional order form, please visit our website, www.incasgoldmine.com/forms

Fax: (213)627-1990

email: order@incasgoldmine.com

Some items are NOT to Scale. View the Dimensions for an accurate measurement.

Style: R126-007

Weight 3.6 g

Size 7

Thickness:
2.5 mm ~ 13.0 mm

Women's Ring	
CZ	14kt

0 pcs in stock as of
4/18/2025 4:32:28 PM



Style: R126-014

Weight 2.3 g

Size 7

Thickness:
19.8 mm ~ 9.8 mm

Women's Ring	
CZ	14kt

3 pcs in stock as of
4/18/2025 4:32:28 PM



Style: R126-051

Weight 3.6 g

Size 7

Thickness:
2.5 mm ~ 14.5 mm

Women's Ring	
CZ	14kt

4 pcs in stock as of
4/18/2025 4:32:28 PM



Style: R126-052

Weight 4.5 g

Size 6.5

Thickness:
3.0 mm ~ 16.5 mm

Women's Ring	
CZ	14kt

3 pcs in stock as of
4/18/2025 4:32:28 PM



Style: R126-053

Weight 6.4 g

Size 7

Thickness:
3.5 mm ~ 11.5 mm

Women's Ring	
	14kt

4 pcs in stock as of
4/18/2025 4:32:28 PM



Style: R126-054

Weight 2.5 g

Size 7.5

Thickness:
2.5 mm ~ 14.0 mm

Women's Ring	
CZ	14kt

7 pcs in stock as of
4/18/2025 4:32:28 PM



Style: R126-055

Weight 3.8 g

Size 7

Thickness:
3.0 mm ~ 15.0 mm

Women's Ring	
	14kt

1 pcs in stock as of
4/18/2025 4:32:28 PM



Style: R126-056

Weight 3.9 g

Size 7

Thickness:
2.5 mm ~ 12.0 mm

Women's Ring	
CZ	14kt

5 pcs in stock as of
4/18/2025 4:32:28 PM



Style: R126-057

Weight 3.4 g

Size 7

Thickness:
2.5 mm ~ 13.0 mm

Women's Ring	
CZ	14kt

4 pcs in stock as of
4/18/2025 4:32:28 PM



Style: R126-058

Weight 4.7 g

Size 7

Thickness:
3.5 mm ~ 15.0 mm

Women's Ring	
CZ	14kt

3 pcs in stock as of
4/18/2025 4:32:28 PM



Style: R126-059

Weight 3.8 g

Size 7

Thickness:
3.0 mm ~ 10.5 mm

Women's Ring	
	14kt

2 pcs in stock as of
4/18/2025 4:32:28 PM



Style: R126-060

Weight 4.4 g

Size 7

Thickness:
2.5 mm ~ 16.0 mm

Women's Ring	
CZ	14kt

5 pcs in stock as of
4/18/2025 4:32:28 PM



Style: R126-063

Weight 3.1 g

Size 7

Thickness:
2.0 mm ~ 11.0 mm

Women's Ring	
CZ	14kt

2 pcs in stock as of
4/18/2025 4:32:28 PM



Style: R126-064

Weight 3.6 g

Size 7

Thickness:
3.0 mm ~ 11.0 mm

Women's Ring	
CZ	14kt

2 pcs in stock as of
4/18/2025 4:32:28 PM



Style: R126-065

Weight 4.0 g

Size 7.5

Thickness:
2.5 mm ~ 13.5 mm

Women's Ring	
CZ	14kt

4 pcs in stock as of
4/18/2025 4:32:28 PM



Style: R126-067

Weight 4.4 g

Size 7

Thickness:
3.0 mm ~ 14.0 mm

Women's Ring	
CZ	14kt

2 pcs in stock as of
4/18/2025 4:32:28 PM



Style: R126-070

Weight 4.2 g

Size 7

Thickness:
3.0 mm ~ 12.0 mm

Women's Ring	
CZ	14kt

2 pcs in stock as of
4/18/2025 4:32:28 PM



Style: R127-014

Weight 4.3 g

Size 7

Thickness:
2.5 mm ~ 18.0 mm

Women's Ring	
CZ	14kt

1 pcs in stock as of
4/18/2025 4:32:28 PM



4/18/2025

All Women's Rings PAGE 27

All Items are subject to availability. Some of the items maybe discontinued. We reserve the right to cancel or void any customer orders. Allow us 24 to 48 hours to pull out your order from our inventory. All metal prices will be based on Lodon PM fix at the day of the shipment.



I.G.M. Corporation

Incas Gold Mine Corporation

650 South Hill Street Suite #218

Los Angeles, CA 90014

Tel: (213)627-8916 Fax: (213)627-1990

www.incasgoldmine.com email@incasgoldmine.com

Order by Fax or Email

Please include the **Style Code** and the quantity of each style and fax or email the order to us.
For an optional order form, please visit our website, www.incasgoldmine.com/forms

Fax: (213)627-1990

email: order@incasgoldmine.com

Some items are NOT to Scale. View the Dimensions for an accurate measurement.

Style: R127-016

Weight 7.4 g

Size 7.5

Thickness:
2.0 mm ~ 12.0 mm

Women's Ring

CZ 14kt

6 pcs in stock as of
4/18/2025 4:32:28 PM



Style: R127-052

Weight 2.7 g

Size 7

Thickness:
3.0 mm ~ 11.0 mm

Women's Ring

CZ 14kt

4 pcs in stock as of
4/18/2025 4:32:28 PM



Style: R127-056

Weight 2.7 g

Size 7

Thickness:
2.5 mm ~ 15.0 mm

Women's Ring

CZ 14kt

1 pcs in stock as of
4/18/2025 4:32:28 PM



Style: R127-057

Weight 3.4 g

Size 8.0

Thickness:
2.0 mm ~ 12.0 mm

Women's Ring

CZ 14kt

1 pcs in stock as of
4/18/2025 4:32:28 PM



Style: R127-058

Weight 5.5 g

Size 6.5

Thickness:
2.0 mm ~ 14.0 mm

Women's Ring

CZ 14kt

1 pcs in stock as of
4/18/2025 4:32:28 PM



Style: R127-061

Weight 3.3 g

Size 7

Thickness:
2.5 mm ~ 10.0 mm

Women's Ring

CZ 14kt

1 pcs in stock as of
4/18/2025 4:32:28 PM



Style: R127-068

Weight 3.0 g

Size 7

Thickness:
2.0 mm ~ 15.0 mm

Women's Ring

CZ 14kt

2 pcs in stock as of
4/18/2025 4:32:28 PM



Style: R128-013

Weight 3.6 g

Size 8.0

Thickness:
2.5 mm ~ 11.0 mm

Women's Ring

CZ 14kt

0 pcs in stock as of
4/18/2025 4:32:28 PM



Style: R128-030

Weight 5.3 g

Size 7

Thickness:
5.0 mm ~

Women's Motion Ring

14kt

0 pcs in stock as of
4/18/2025 4:32:28 PM



Style: R128-031

Weight 5.8 g

Size 8.0

Thickness:
5.0 mm ~

Women's Motion Ring

14kt

0 pcs in stock as of
4/18/2025 4:32:28 PM



Style: R128-032

Weight 5.9 g

Size 9.0

Thickness:
5.0 mm ~

Women's Motion Ring

14kt

0 pcs in stock as of
4/18/2025 4:32:28 PM



Style: R128-051

Weight 4.5 g

Size 7

Thickness:
3.0 mm ~ 13.0 mm

Women's Ring

CZ 14kt

3 pcs in stock as of
4/18/2025 4:32:28 PM



Style: R128-068

Weight 2.4 g

Size 7.0

Thickness:
2.5 mm ~ 12.5 mm

Women's Ring

CZ 14kt

4 pcs in stock as of
4/18/2025 4:32:28 PM



Style: R129-008

Weight 2.1 g

Size 6.5

Thickness:
2.5 mm ~ 11.0 mm

Women's Ring

CZ 14kt

6 pcs in stock as of
4/18/2025 4:32:28 PM



Style: R129-014

Weight 4.8 g

Size 7

Thickness:
3.0 mm ~ 16.0 mm

Women's Ring

CZ 14kt

1 pcs in stock as of
4/18/2025 4:32:28 PM



Style: R129-021

Weight 7.7 g

Size 7

Thickness:
3.0 mm ~ 16.0 mm

Women's Motion Ring

CZ 14kt

1 pcs in stock as of
4/18/2025 4:32:28 PM



Style: R129-027

Weight 2.7 g

Size 7

Thickness:
2.5 mm ~ 15.0 mm

Women's Ring

CZ 14kt

1 pcs in stock as of
4/18/2025 4:32:28 PM



Style: R129-055

Weight 2.4 g

Size 7.0

Thickness:
3.0 mm ~ 9.0 mm

Ring Part of A Set

Women's Ring

5 pcs in stock as of
4/18/2025 4:32:28 PM



4/18/2025

All Women's Rings PAGE 28

All Items are subject to availability. Some of the items maybe discontinued. We reserve the right to cancel or void any customer orders. Allow us 24 to 48 hours to pull out your order from our inventory. All metal prices will be based on Lodon PM fix at the day of the shipment.



I.G.M. Corporation

Incas Gold Mine Corporation

650 South Hill Street Suite #218

Los Angeles, CA 90014

Tel: (213)627-8916

Fax: (213)627-1990

www.incasgoldmine.com

email@incasgoldmine.com

Order by Fax or Email

Please include the **Style Code** and the quantity of each style and fax or email the order to us.

For an optional order form, please visit our website, www.incasgoldmine.com/forms

Fax: (213)627-1990

email: order@incasgoldmine.com

Some items are NOT to Scale. View the Dimensions for an accurate measurement.

Style: R129-056

Weight 3.5 g

Size 7

Thickness:
2.5 mm ~ 20.0 mm

Women's Ring

CZ 14kt

2 pcs in stock as of
4/18/2025 4:32:28 PM



Style: R129-058

Weight 2.2 g

Size 7

Thickness:
2.5 mm ~ 10.0 mm

Women's Ring

CZ 14kt

5 pcs in stock as of
4/18/2025 4:32:28 PM



Style: R129-062

Weight 3.5 g

Size 6.5

Thickness:
3.0 mm ~ 16.0 mm

Women's Ring

CZ 14kt

1 pcs in stock as of
4/18/2025 4:32:28 PM



Style: R129-066

Weight 3.2 g

Size 7

Thickness:
2.5 mm ~ 14.0 mm

Women's Ring

CZ 14kt

2 pcs in stock as of
4/18/2025 4:32:28 PM



Style: R129-067

Weight 2.9 g

Size 7

Thickness:
2.5 mm ~ 13.0 mm

Women's Ring

CZ 14kt

3 pcs in stock as of
4/18/2025 4:32:28 PM



Style: R129-088

Weight 2.1 g

Size 8

Thickness:
1.5 mm ~ 12.0 mm

Women's Ring

CZ 14kt

0 pcs in stock as of
4/18/2025 4:32:28 PM



Style: R140-064

Weight 2.3 g

Size 7

Thickness:
3.0 mm ~ 13.0 mm

Women's Ring

CZ 14kt

3 pcs in stock as of
4/18/2025 4:32:28 PM



Style: R141-007

Weight 2.1 g

Size 6.5

Thickness:
1.5 mm ~ 11.0 mm

Women's Ring

14kt

4 pcs in stock as of
4/18/2025 4:32:28 PM



Style: R141-010

Weight 2.4 g

Size 7.5

Thickness:
4.0 mm ~ 11.0 mm

Women's Ring

Enamel 14kt

1 pcs in stock as of
4/18/2025 4:32:28 PM



Style: R141-014

Weight 1.4 g

Size 7.0

Thickness:
1.5 mm ~ 9.0 mm

Women's Ring

Enamel 14kt

0 pcs in stock as of
4/18/2025 4:32:28 PM



Style: R141-015

Weight 1.9 g

Size 7.0

Thickness:
1.5 mm ~ 11.0 mm

Women's Ring

Enamel 14kt

2 pcs in stock as of
4/18/2025 4:32:28 PM



Style: R141-016

Weight 1.9 g

Size 7.0

Thickness:
1.5 mm ~ 14.0 mm

Women's Ring

Enamel 14kt

3 pcs in stock as of
4/18/2025 4:32:28 PM



Style: R141-018

Weight 2.0 g

Size 7.0

Thickness:
1.5 mm ~ 13.0 mm

Women's Ring

Enamel 14kt

0 pcs in stock as of
4/18/2025 4:32:28 PM



Style: R142-009

Weight 2.6 g

Size 8.0

Thickness:
3.0 mm ~ 14.0 mm

Women's Ring

14kt

2 pcs in stock as of
4/18/2025 4:32:28 PM



Style: R143-008

Weight 2.0 g

Size 8.0

Thickness:
2.0 mm ~ 14.0 mm

Women's Ring

14kt

7 pcs in stock as of
4/18/2025 4:32:28 PM



Style: R144-023

Weight 4.0 g

Size 8.5

Thickness:
2.0 mm ~ 29.0 mm

Women's Ring

14kt

12 pcs in stock as of
4/18/2025 4:32:28 PM



Style: R144-024

Weight 3.7 g

Size 8.5

Thickness:
2.0 mm ~ 30.0 mm

Women's Ring

14kt

10 pcs in stock as of
4/18/2025 4:32:28 PM



Style: R145-807

Weight 5.3 g

Size 7

Thickness:
~ 10.0 mm

Women's Ring

14kt

0 pcs in stock as of
4/18/2025 4:32:28 PM





I.G.M. Corporation

Incas Gold Mine Corporation

650 South Hill Street Suite #218

Los Angeles, CA 90014

Tel: (213)627-8916 Fax: (213)627-1990

www.incasgoldmine.com email@incasgoldmine.com

Order by Fax or Email

Please include the **Style Code** and the quantity of each style and fax or email the order to us.
For an optional order form, please visit our website, www.incasgoldmine.com/forms

Fax: (213)627-1990

email: order@incasgoldmine.com

Some items are NOT to Scale. View the Dimensions for an accurate measurement.



Style: R145-808

Weight 5.0 g

Size 8

Thickness:
~ 10.0 mm

Women's Ring
14kt

2 pcs in stock as of
4/18/2025 4:32:28 PM



Style: R145-809

Weight 5.4 g

Size 9

Thickness:
~ 10.0 mm

Women's Ring
14kt

2 pcs in stock as of
4/18/2025 4:32:28 PM



Style: R145-810

Weight 6.1 g

Size 10

Thickness:
~ 10.0 mm

Women's Ring
14kt

0 pcs in stock as of
4/18/2025 4:32:28 PM



Style: R146-001

Weight 2.4 g

Size 8

Thickness:
3.0 mm ~ 8.0 mm

Women's Ring
14kt

6 pcs in stock as of
4/18/2025 4:32:28 PM



Style: R146-002

Weight 2.4 g

Size 8.5

Thickness:
3.0 mm ~ 8.0 mm

Women's Ring
14kt

8 pcs in stock as of
4/18/2025 4:32:28 PM



Style: R146-003

Weight 3.1 g

Size 8.0

Thickness:
7.0 mm ~ 7.0 mm

Women's Ring
14kt

0 pcs in stock as of
4/18/2025 4:32:28 PM



Style: R146-004

Weight 3.2 g

Size 8.5

Thickness:
7.5 mm ~ 9.5 mm

Women's Ring
14kt

4 pcs in stock as of
4/18/2025 4:32:28 PM



Style: R146-018

Weight 3.2 g

Size 7.5

Thickness:
3.0 mm ~ 9.0 mm

Women's Ring
14kt

3 pcs in stock as of
4/18/2025 4:32:28 PM



Style: R146-025

Weight 2.1 g

Size 8.0

Thickness:
2.0 mm ~ 14.0 mm

Women's Ring
14kt

0 pcs in stock as of
4/18/2025 4:32:28 PM



Style: R149-020

Weight 12.7 g

Size 7.5

Thickness:
36.0 mm ~ 37.0 mm

Women's Cocktail Ring
14kt

6 pcs in stock as of
4/18/2025 4:32:28 PM



Style: R150-051

Weight 10.7 g

Size 7.5

Thickness:
2.5 mm ~ 34.5 mm

Women's Cocktail Ring
CZ 14kt

1 pcs in stock as of
4/18/2025 4:32:28 PM



Style: R150-053

Weight 13.1 g

Size 7.5

Thickness:
2.5 mm ~ 38.0 mm

Women's Cocktail Ring
CZ 14kt

1 pcs in stock as of
4/18/2025 4:32:28 PM

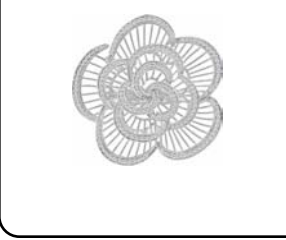

Style: R150-055

Weight 12.9 g

Size 7.5

Thickness:
2.5 mm ~ 41.5 mm

Women's Cocktail Ring
CZ 14kt

2 pcs in stock as of
4/18/2025 4:32:28 PM

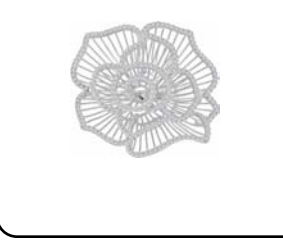

Style: R150-056

Weight 12.3 g

Size 7.5

Thickness:
2.5 mm ~ 46.0 mm

Women's Cocktail Ring
CZ 14kt

1 pcs in stock as of
4/18/2025 4:32:28 PM



Style: R151-103

Weight 3.1 g

Size 7

Thickness:
~ 12.0 mm

Women's Ring
CZ 14kt

0 pcs in stock as of
4/18/2025 4:32:28 PM



Style: R151-104

Weight 3.2 g

Size 7

Thickness:
~ 12.0 mm

Women's Ring
CZ 14kt

0 pcs in stock as of
4/18/2025 4:32:28 PM



Style: R151-107

Weight 3.0 g

Size 7

Thickness:
~ 12.0 mm

Women's Ring
CZ 14kt

0 pcs in stock as of
4/18/2025 4:32:28 PM



Style: R151-109

Weight 2.8 g

Size 7

Thickness:
~ 12.0 mm

Women's Ring
CZ 14kt

0 pcs in stock as of
4/18/2025 4:32:28 PM

4/18/2025

All Women's Rings PAGE 30

All items are subject to availability. Some of the items may be discontinued. We reserve the right to cancel or void any customer orders. Allow us 24 to 48 hours to pull out your order from our inventory. All metal prices will be based on London PM fix at the day of the shipment.



I.G.M. Corporation

Incas Gold Mine Corporation

650 South Hill Street Suite #218

Los Angeles, CA 90014

Tel: (213)627-8916 Fax: (213)627-1990

www.incasgoldmine.com email@incasgoldmine.com

Order by Fax or Email

Please include the **Style Code** and the quantity of each style and fax or email the order to us.
For an optional order form, please visit our website, www.incasgoldmine.com/forms

Fax: (213)627-1990

email: order@incasgoldmine.com

Some items are NOT to Scale. View the Dimensions for an accurate measurement.

Style: R151-110

Weight 3.1 g

Size 7

Thickness:
~ 12.0 mm

Women's Ring	
CZ	14kt

0 pcs in stock as of
4/18/2025 4:32:28 PM



Style: R151-153

Weight 3.1 g

Size 7

Thickness:
~ 12.0 mm

Women's Ring	
CZ	14kt

0 pcs in stock as of
4/18/2025 4:32:28 PM



Style: R151-154

Weight 3.1 g

Size 7

Thickness:
~ 12.0 mm

Women's Ring	
CZ	14kt

0 pcs in stock as of
4/18/2025 4:32:28 PM



Style: R151-157

Weight 3.2 g

Size 7

Thickness:
~ 12.0 mm

Women's Ring	
CZ	14kt

0 pcs in stock as of
4/18/2025 4:32:28 PM



Style: R151-159

Weight 3.0 g

Size 7

Thickness:
~ 12.0 mm

Women's Ring	
CZ	14kt

0 pcs in stock as of
4/18/2025 4:32:28 PM



Style: R151-160

Weight 3.1 g

Size 7

Thickness:
~ 12.0 mm

Women's Ring	
CZ	14kt

0 pcs in stock as of
4/18/2025 4:32:28 PM



Style: R152-102

Weight 2.3 g

Size 7

Thickness:
~ 7.0 mm

Women's Ring	
CZ	14kt

1 pcs in stock as of
4/18/2025 4:32:28 PM



Style: R152-105

Weight 2.3 g

Size 7

Thickness:
~ 7.0 mm

Women's Ring	
CZ	14kt

2 pcs in stock as of
4/18/2025 4:32:28 PM



Style: R152-109

Weight 2.3 g

Size 7

Thickness:
~ 7.0 mm

Women's Ring	
CZ	14kt

1 pcs in stock as of
4/18/2025 4:32:28 PM



Style: R152-152

Weight 12.3 g

Size 7

Thickness:
~ 7.0 mm

Women's Ring	
CZ	14kt

3 pcs in stock as of
4/18/2025 4:32:28 PM



Style: R152-153

Weight 12.3 g

Size 7

Thickness:
~ 7.0 mm

Women's Ring	
CZ	14kt

2 pcs in stock as of
4/18/2025 4:32:28 PM



Style: R152-157

Weight 12.3 g

Size 7

Thickness:
~ 7.0 mm

Women's Ring	
CZ	14kt

24 pcs in stock as of
4/18/2025 4:32:28 PM



Style: R152-159

Weight 12.3 g

Size 7

Thickness:
~ 7.0 mm

Women's Ring	
CZ	14kt

2 pcs in stock as of
4/18/2025 4:32:28 PM



Style: R152-160

Weight 12.3 g

Size 7

Thickness:
~ 7.0 mm

Women's Ring	
CZ	14kt

1 pcs in stock as of
4/18/2025 4:32:28 PM



Style: R153-102

Weight 4.5 g

Size 7

Thickness:
2.0 mm ~ 9.5 mm

Women's Ring	
CZ	14kt

0 pcs in stock as of
4/18/2025 4:32:28 PM



Style: R153-103

Weight 4.8 g

Size 7

Thickness:
2.0 mm ~ 9.5 mm

Women's Ring	
CZ	14kt

0 pcs in stock as of
4/18/2025 4:32:28 PM



Style: R153-104

Weight 4.3 g

Size 7

Thickness:
2.0 mm ~ 9.5 mm

Women's Ring	
CZ	14kt

0 pcs in stock as of
4/18/2025 4:32:28 PM



Style: R153-105

Weight 4.5 g

Size 7

Thickness:
2.0 mm ~ 9.5 mm

Women's Ring	
CZ	14kt

0 pcs in stock as of
4/18/2025 4:32:28 PM





I.G.M. Corporation

Incas Gold Mine Corporation

650 South Hill Street Suite #218

Los Angeles, CA 90014

Tel: (213)627-8916 Fax: (213)627-1990

www.incasgoldmine.com email@incasgoldmine.com

Order by Fax or Email

Please include the **Style Code** and the quantity of each style and fax or email the order to us.

For an optional order form, please visit our website, www.incasgoldmine.com/forms

Fax: (213)627-1990

email: order@incasgoldmine.com

Some items are NOT to Scale. View the Dimensions for an accurate measurement.

Style: R153-107

Weight 4.1 g

Size 7

Thickness:
2.0 mm ~ 9.5 mm

Women's Ring

CZ 14kt

0 pcs in stock as of
4/18/2025 4:32:28 PM



Style: R153-109

Weight 4.3 g

Size 7

Thickness:
2.0 mm ~ 9.5 mm

Women's Ring

CZ 14kt

0 pcs in stock as of
4/18/2025 4:32:28 PM



Style: R153-110

Weight 4.4 g

Size 7

Thickness:
2.0 mm ~ 9.5 mm

Women's Ring

CZ 14kt

0 pcs in stock as of
4/18/2025 4:32:28 PM



Style: R153-152

Weight 5.0 g

Size 7

Thickness:
2.0 mm ~ 9.5 mm

Women's Ring

CZ 14kt

0 pcs in stock as of
4/18/2025 4:32:28 PM



Style: R153-153

Weight 4.2 g

Size 7

Thickness:
2.0 mm ~ 9.5 mm

Women's Ring

CZ 14kt

0 pcs in stock as of
4/18/2025 4:32:28 PM



Style: R153-154

Weight 4.5 g

Size 7

Thickness:
2.0 mm ~ 9.5 mm

Women's Ring

CZ 14kt

0 pcs in stock as of
4/18/2025 4:32:28 PM



Style: R153-155

Weight 4.7 g

Size 7

Thickness:
2.0 mm ~ 9.5 mm

Women's Ring

CZ 14kt

0 pcs in stock as of
4/18/2025 4:32:28 PM



Style: R153-157

Weight 4.5 g

Size 7

Thickness:
2.0 mm ~ 9.5 mm

Women's Ring

CZ 14kt

0 pcs in stock as of
4/18/2025 4:32:28 PM



Style: R153-159

Weight 4.5 g

Size 7

Thickness:
2.0 mm ~ 9.5 mm

Women's Ring

CZ 14kt

0 pcs in stock as of
4/18/2025 4:32:28 PM



Style: R153-160

Weight 4.5 g

Size 7

Thickness:
2.0 mm ~ 9.5 mm

Women's Ring

CZ 14kt

0 pcs in stock as of
4/18/2025 4:32:28 PM



Style: R200-103

Weight 4.5 g

Size 7

Thickness:
2.5 mm ~ 18.5 mm

Women's Cocktail Ring

CZ 14kt

2 pcs in stock as of
4/18/2025 4:32:28 PM



Style: R200-106

Weight 4.3 g

Size 7

Thickness:
2.5 mm ~ 18.5 mm

Women's Cocktail Ring

CZ 14kt

1 pcs in stock as of
4/18/2025 4:32:28 PM



Style: R200-110

Weight 4.8 g

Size 6.5

Thickness:
2.5 mm ~ 18.5 mm

Women's Cocktail Ring

CZ 14kt

3 pcs in stock as of
4/18/2025 4:32:28 PM



Style: R200-111

Weight 4.8 g

Size 7

Thickness:
2.5 mm ~ 18.5 mm

Women's Cocktail Ring

CZ 14kt

2 pcs in stock as of
4/18/2025 4:32:28 PM



Style: R200-112

Weight 4.4 g

Size 7.5

Thickness:
2.5 mm ~ 18.5 mm

Women's Cocktail Ring

CZ 14kt

1 pcs in stock as of
4/18/2025 4:32:28 PM



Style: R200-204

Weight 3.9 g

Size 7.5

Thickness:
2.5 mm ~ 11.5 mm

Women's Birthstone Ring

CZ 14kt

1 pcs in stock as of
4/18/2025 4:32:28 PM



Style: R200-206

Weight 4.3 g

Size 7.5

Thickness:
2.5 mm ~ 11.5 mm

Women's Birthstone Ring

CZ 14kt

1 pcs in stock as of
4/18/2025 4:32:28 PM



Style: R200-208

Weight 4.0 g

Size 7.5

Thickness:
2.5 mm ~ 11.5 mm

Women's Birthstone Ring

CZ 14kt

2 pcs in stock as of
4/18/2025 4:32:28 PM





I.G.M. Corporation

Incas Gold Mine Corporation

650 South Hill Street Suite #218

Los Angeles, CA 90014

Tel: (213)627-8916 Fax: (213)627-1990

www.incasgoldmine.com email@incasgoldmine.com

Order by Fax or Email

Please include the **Style Code** and the quantity of each style and fax or email the order to us.
For an optional order form, please visit our website, www.incasgoldmine.com/forms

Fax: (213)627-1990

email: order@incasgoldmine.com

Some items are NOT to Scale. View the Dimensions for an accurate measurement.

Style: R200-211

Weight 3.8 g

Size 7.5

Thickness:
2.5 mm ~ 11.5 mm

Women's Birthstone Ring

CZ 14kt

2 pcs in stock as of
4/18/2025 4:32:28 PM



Style: R200-303

Weight 3.9 g

Size 7

Thickness:
2.5 mm ~ 15.0 mm

Women's Birthstone Ring

CZ 14kt

1 pcs in stock as of
4/18/2025 4:32:28 PM



Style: R200-403

Weight 2.9 g

Size 7.5

Thickness:
2.5 mm ~ 13.0 mm

Women's Birthstone Ring

CZ 14kt

4 pcs in stock as of
4/18/2025 4:32:28 PM



Style: R200-404

Weight 2.9 g

Size 7.2

Thickness:
2.5 mm ~ 13.0 mm

Women's Birthstone Ring

CZ 14kt

3 pcs in stock as of
4/18/2025 4:32:28 PM



Style: R200-406

Weight 2.8 g

Size 7.5

Thickness:
2.5 mm ~ 13.0 mm

Women's Birthstone Ring

CZ 14kt

2 pcs in stock as of
4/18/2025 4:32:28 PM



Style: R200-409

Weight 2.7 g

Size 7.5

Thickness:
2.5 mm ~ 13.0 mm

Women's Birthstone Ring

CZ 14kt

1 pcs in stock as of
4/18/2025 4:32:28 PM



Style: R200-412

Weight 2.9 g

Size 7.5

Thickness:
2.5 mm ~ 13.0 mm

Women's Birthstone Ring

CZ 14kt

1 pcs in stock as of
4/18/2025 4:32:28 PM



Style: R201-402

Weight 2.5 g

Size 7.0

Thickness:
2.0 mm ~ 10.5 mm

Women's Birthstone Ring

CZ 14kt

1 pcs in stock as of
4/18/2025 4:32:28 PM



Style: R201-403

Weight 2.5 g

Size 7.0

Thickness:
2.0 mm ~ 10.5 mm

Women's Birthstone Ring

CZ 14kt

3 pcs in stock as of
4/18/2025 4:32:28 PM



Style: R201-407

Weight 4.1 g

Size 7.0

Thickness:
2.0 mm ~ 10.5 mm

Women's Birthstone Ring

CZ 14kt

7 pcs in stock as of
4/18/2025 4:32:28 PM



Style: R201-408

Weight 2.5 g

Size 7.0

Thickness:
2.0 mm ~ 10.5 mm

Women's Birthstone Ring

CZ 14kt

3 pcs in stock as of
4/18/2025 4:32:28 PM



Style: R201-409

Weight 2.5 g

Size 7.0

Thickness:
2.0 mm ~ 10.5 mm

Women's Birthstone Ring

CZ 14kt

1 pcs in stock as of
4/18/2025 4:32:28 PM



Style: R201-412

Weight 2.5 g

Size 7.0

Thickness:
2.0 mm ~ 10.5 mm

Women's Birthstone Ring

CZ 14kt

2 pcs in stock as of
4/18/2025 4:32:28 PM



Style: R202-202

Weight 2.6 g

Size 7

Thickness:
2.5 mm ~ 9.0 mm

Women's Birthstone Ring

CZ 14kt

0 pcs in stock as of
4/18/2025 4:32:28 PM



Style: R202-203

Weight 2.5 g

Size 7

Thickness:
2.5 mm ~ 9.0 mm

Women's Birthstone Ring

CZ 14kt

2 pcs in stock as of
4/18/2025 4:32:28 PM



Style: R202-205

Weight 2.5 g

Size 7

Thickness:
2.5 mm ~ 9.0 mm

Women's Birthstone Ring

CZ 14kt

0 pcs in stock as of
4/18/2025 4:32:28 PM



Style: R202-207

Weight 2.4 g

Size 7

Thickness:
2.5 mm ~ 8.5 mm

Women's Birthstone Ring

CZ 14kt

2 pcs in stock as of
4/18/2025 4:32:28 PM



Style: R202-209

Weight 2.6 g

Size 7

Thickness:
2.5 mm ~ 9.0 mm

Women's Birthstone Ring

CZ 14kt

3 pcs in stock as of
4/18/2025 4:32:28 PM





I.G.M. Corporation

Incas Gold Mine Corporation

650 South Hill Street Suite #218

Los Angeles, CA 90014

Tel: (213)627-8916 Fax: (213)627-1990

www.incasgoldmine.com email@incasgoldmine.com

Order by Fax or Email

Please include the **Style Code** and the quantity of each style and fax or email the order to us.

For an optional order form, please visit our website, www.incasgoldmine.com/forms

Fax: (213)627-1990

email: order@incasgoldmine.com

Some items are NOT to Scale. View the Dimensions for an accurate measurement.

Style: R202-210

Weight 2.6 g

Size 7

Thickness:
2.5 mm ~ 9.0 mm

Women's Birthstone Ring

CZ 14kt

6 pcs in stock as of
4/18/2025 4:32:28 PM



Style: R202-211

Weight 2.5 g

Size 7

Thickness:
2.5 mm ~ 9.0 mm

Women's Birthstone Ring

CZ 14kt

2 pcs in stock as of
4/18/2025 4:32:28 PM

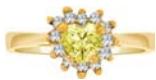

Style: R202-254

Weight 2.5 g

Size 7

Thickness:
2.5 mm ~ 9.0 mm

Women's Birthstone Ring

CZ 14kt

2 pcs in stock as of
4/18/2025 4:32:28 PM



Style: R202-303

Weight 1.7 g

Size 7

Thickness:
1.5 mm ~ 8.5 mm

Women's Birthstone Ring

CZ 14kt

4 pcs in stock as of
4/18/2025 4:32:28 PM



Style: R202-305

Weight 1.9 g

Size 7

Thickness:
1.5 mm ~ 8.5 mm

Women's Birthstone Ring

CZ 14kt

0 pcs in stock as of
4/18/2025 4:32:28 PM



Style: R202-307

Weight 1.7 g

Size 7

Thickness:
1.5 mm ~ 8.5 mm

Women's Birthstone Ring

CZ 14kt

3 pcs in stock as of
4/18/2025 4:32:28 PM



Style: R202-309

Weight 1.7 g

Size 7

Thickness:
1.5 mm ~ 8.5 mm

Women's Birthstone Ring

CZ 14kt

1 pcs in stock as of
4/18/2025 4:32:28 PM



Style: R202-310

Weight 1.7 g

Size 7

Thickness:
1.5 mm ~ 8.5 mm

Women's Birthstone Ring

CZ 14kt

0 pcs in stock as of
4/18/2025 4:32:28 PM



Style: R202-312

Weight 1.7 g

Size 7

Thickness:
1.5 mm ~ 8.5 mm

Women's Birthstone Ring

CZ 14kt

0 pcs in stock as of
4/18/2025 4:32:28 PM



Style: R202-409

Weight 1.3 g

Size 7

Thickness:
1.5 mm ~ 6.0 mm

Women's Birthstone Ring

CZ 14kt

1 pcs in stock as of
4/18/2025 4:32:28 PM



Style: R203-111

Weight 3.4 g

Size 7

Thickness:
2.0 mm ~ 6.0 mm

Women's Birthstone Ring

CZ 14kt

2 pcs in stock as of
4/18/2025 4:32:28 PM



Style: R203-203

Weight 2.4 g

Size 7.0

Thickness:
2.0 mm ~ 13.0 mm

Women's Birthstone Ring

CZ 14kt

2 pcs in stock as of
4/18/2025 4:32:28 PM



Style: R203-206

Weight 2.2 g

Size 7.0

Thickness:
2.0 mm ~ 13.0 mm

Women's Birthstone Ring

CZ 14kt

1 pcs in stock as of
4/18/2025 4:32:28 PM



Style: R203-211

Weight 2.6 g

Size 7.0

Thickness:
2.0 mm ~ 13.0 mm

Women's Birthstone Ring

CZ 14kt

2 pcs in stock as of
4/18/2025 4:32:28 PM



Style: R203-303

Weight 2.6 g

Size 7.5

Thickness:
2.5 mm ~ 9.0 mm

Women's Birthstone Ring

CZ 14kt

2 pcs in stock as of
4/18/2025 4:32:28 PM



Style: R203-305

Weight 2.6 g

Size 7.5

Thickness:
2.5 mm ~ 9.0 mm

Women's Birthstone Ring

CZ 14kt

0 pcs in stock as of
4/18/2025 4:32:28 PM



Style: R203-307

Weight 2.6 g

Size 7.5

Thickness:
2.5 mm ~ 9.0 mm

Women's Birthstone Ring

CZ 14kt

3 pcs in stock as of
4/18/2025 4:32:28 PM



Style: R203-309

Weight 2.6 g

Size 7.5

Thickness:
2.5 mm ~ 9.0 mm

Women's Birthstone Ring

CZ 14kt

0 pcs in stock as of
4/18/2025 4:32:28 PM





I.G.M. Corporation

Incas Gold Mine Corporation

650 South Hill Street Suite #218

Los Angeles, CA 90014

Tel: (213)627-8916 Fax: (213)627-1990

www.incasgoldmine.com email@incasgoldmine.com

Order by Fax or Email

Please include the **Style Code** and the quantity of each style and fax or email the order to us.
For an optional order form, please visit our website, www.incasgoldmine.com/forms

Fax: (213)627-1990

email: order@incasgoldmine.com

Some items are NOT to Scale. View the Dimensions for an accurate measurement.

Style: R203-310

Weight 2.6 g

Size 7.5

Thickness:
2.5 mm ~ 9.0 mm

Women's Birthstone Ring

CZ 14kt

1 pcs in stock as of
4/18/2025 4:32:28 PM



Style: R204-104

Weight 3.7 g

Size 7.0

Thickness:
2.5 mm ~ 12.0 mm

Women's Birthstone Ring

CZ 14kt

2 pcs in stock as of
4/18/2025 4:32:28 PM



Style: R204-105

Weight 3.6 g

Size 7.0

Thickness:
2.5 mm ~ 12.0 mm

Women's Birthstone Ring

CZ 14kt

2 pcs in stock as of
4/18/2025 4:32:28 PM



Style: R204-107

Weight 3.6 g

Size 7.0

Thickness:
2.5 mm ~ 12.0 mm

Women's Birthstone Ring

CZ 14kt

8 pcs in stock as of
4/18/2025 4:32:28 PM



Style: R204-109

Weight 3.7 g

Size 7.0

Thickness:
2.5 mm ~ 12.0 mm

Women's Birthstone Ring

CZ 14kt

2 pcs in stock as of
4/18/2025 4:32:28 PM



Style: R204-110

Weight 3.9 g

Size 7.0

Thickness:
2.5 mm ~ 12.0 mm

Women's Birthstone Ring

CZ 14kt

2 pcs in stock as of
4/18/2025 4:32:28 PM



Style: R204-304

Weight 5.0 g

Size 7

Thickness:
2.5 mm ~ 14.0 mm

Women's Cocktail Ring

CZ 14kt

1 pcs in stock as of
4/18/2025 4:32:28 PM



Style: R205-103

Weight 1.8 g

Size 7

Thickness:
2.0 mm ~ 7.0 mm

Women's Birthstone Ring

CZ 14kt

1 pcs in stock as of
4/18/2025 4:32:28 PM



Style: R205-106

Weight 2.0 g

Size 7

Thickness:
2.0 mm ~ 7.0 mm

Women's Birthstone Ring

CZ 14kt

1 pcs in stock as of
4/18/2025 4:32:28 PM



Style: R205-108

Weight 2.0 g

Size 7

Thickness:
2.0 mm ~ 7.0 mm

Women's Birthstone Ring

CZ 14kt

3 pcs in stock as of
4/18/2025 4:32:28 PM



Style: R205-109

Weight 1.9 g

Size 7

Thickness:
2.0 mm ~ 7.0 mm

Women's Birthstone Ring

CZ 14kt

1 pcs in stock as of
4/18/2025 4:32:28 PM



Style: R205-154

Weight 2.0 g

Size 7

Thickness:
2.0 mm ~ 7.0 mm

Women's Birthstone Ring

CZ 14kt

4 pcs in stock as of
4/18/2025 4:32:28 PM



Style: R205-203

Weight 2.3 g

Size 7

Thickness:
2.5 mm ~ 8.0 mm

Women's Birthstone Ring

CZ 14kt

3 pcs in stock as of
4/18/2025 4:32:28 PM



Style: R205-204

Weight 2.0 g

Size 7

Thickness:
2.5 mm ~ 8.0 mm

Women's Birthstone Ring

CZ 14kt

1 pcs in stock as of
4/18/2025 4:32:28 PM



Style: R205-205

Weight 2.1 g

Size 7

Thickness:
2.5 mm ~ 8.0 mm

Women's Birthstone Ring

CZ 14kt

1 pcs in stock as of
4/18/2025 4:32:28 PM



Style: R205-207

Weight 2.1 g

Size 7

Thickness:
2.5 mm ~ 8.0 mm

Women's Birthstone Ring

CZ 14kt

4 pcs in stock as of
4/18/2025 4:32:28 PM



Style: R205-208

Weight 2.0 g

Size 7

Thickness:
2.0 mm ~ 8.0 mm

Women's Birthstone Ring

CZ 14kt

2 pcs in stock as of
4/18/2025 4:32:28 PM



Style: R205-209

Weight 2.0 g

Size 7

Thickness:
2.5 mm ~ 8.0 mm

Women's Birthstone Ring

CZ 14kt

1 pcs in stock as of
4/18/2025 4:32:28 PM



4/18/2025

All Women's Rings PAGE 35

All items are subject to availability. Some of the items may be discontinued. We reserve the right to cancel or void any customer orders. Allow us 24 to 48 hours to pull out your order from our inventory. All metal prices will be based on London PM fix at the day of the shipment.



I.G.M. Corporation

Incas Gold Mine Corporation

650 South Hill Street Suite #218

Los Angeles, CA 90014

Tel: (213)627-8916

Fax: (213)627-1990

www.incasgoldmine.com

email@incasgoldmine.com

Order by Fax or Email

Please include the **Style Code** and the quantity of each style and fax or email the order to us.

For an optional order form, please visit our website, www.incasgoldmine.com/forms

Fax: (213)627-1990

email: order@incasgoldmine.com

Some items are NOT to Scale. View the Dimensions for an accurate measurement.

Style: R205-210

Weight 2.7 g

Size 7

Thickness:
2.5 mm ~ 8.0 mm



Women's Birthstone Ring

CZ 14kt

1 pcs in stock as of
4/18/2025 4:32:28 PM

Style: R205-211

Weight 2.3 g

Size 7

Thickness:
2.5 mm ~ 8.0 mm



Women's Birthstone Ring

CZ 14kt

2 pcs in stock as of
4/18/2025 4:32:28 PM

Style: R205-212

Weight 2.0 g

Size 7

Thickness:
2.5 mm ~ 8.0 mm



Women's Birthstone Ring

CZ 14kt

2 pcs in stock as of
4/18/2025 4:32:28 PM

Style: R205-301

Weight 2.2 g

Size 6.5

Thickness:
2.0 mm ~ 6.5 mm



Women's Birthstone Ring

CZ 14kt

1 pcs in stock as of
4/18/2025 4:32:28 PM

Style: R205-302

Weight 2.3 g

Size 6.5

Thickness:
2.0 mm ~ 6.5 mm



Women's Birthstone Ring

CZ 14kt

2 pcs in stock as of
4/18/2025 4:32:28 PM

Style: R205-303

Weight 2.4 g

Size 6.5

Thickness:
2.0 mm ~ 6.5 mm



Women's Birthstone Ring

CZ 14kt

3 pcs in stock as of
4/18/2025 4:32:28 PM

Style: R205-304

Weight 2.4 g

Size 6.5

Thickness:
2.0 mm ~ 6.5 mm



Women's Birthstone Ring

CZ 14kt

4 pcs in stock as of
4/18/2025 4:32:28 PM

Style: R205-305

Weight 2.3 g

Size 6.5

Thickness:
2.0 mm ~ 6.5 mm



Women's Birthstone Ring

CZ 14kt

1 pcs in stock as of
4/18/2025 4:32:28 PM

Style: R205-306

Weight 2.4 g

Size 6.5

Thickness:
2.0 mm ~ 6.5 mm



Women's Birthstone Ring

CZ 14kt

5 pcs in stock as of
4/18/2025 4:32:28 PM

Style: R205-307

Weight 2.5 g

Size 6.5

Thickness:
2.0 mm ~ 6.5 mm



Women's Birthstone Ring

CZ 14kt

4 pcs in stock as of
4/18/2025 4:32:28 PM

Style: R205-308

Weight 2.5 g

Size 6.5

Thickness:
2.0 mm ~ 6.0 mm



Women's Birthstone Ring

CZ 14kt

3 pcs in stock as of
4/18/2025 4:32:28 PM

Style: R205-309

Weight 2.4 g

Size 6.5

Thickness:
2.0 mm ~ 6.5 mm



Women's Birthstone Ring

CZ 14kt

4 pcs in stock as of
4/18/2025 4:32:28 PM

Style: R205-310

Weight 2.6 g

Size 6.5

Thickness:
2.0 mm ~ 6.5 mm



Women's Birthstone Ring

CZ 14kt

2 pcs in stock as of
4/18/2025 4:32:28 PM

Style: R205-311

Weight 2.2 g

Size 6.5

Thickness:
2.0 mm ~ 6.5 mm



Women's Birthstone Ring

CZ 14kt

1 pcs in stock as of
4/18/2025 4:32:28 PM

Style: R205-312

Weight 2.6 g

Size 6.5

Thickness:
2.0 mm ~ 6.5 mm



Women's Birthstone Ring

CZ 14kt

1 pcs in stock as of
4/18/2025 4:32:28 PM

Style: R205-402

Weight 2.7 g

Size 6.5

Thickness:
2.5 mm ~ 8.0 mm



Women's Birthstone Ring

CZ 14kt

1 pcs in stock as of
4/18/2025 4:32:28 PM

Style: R205-403

Weight 2.4 g

Size 6.5

Thickness:
2.5 mm ~ 8.0 mm



Women's Birthstone Ring

CZ 14kt

3 pcs in stock as of
4/18/2025 4:32:28 PM

Style: R205-404

Weight 2.8 g

Size 6.5

Thickness:
2.5 mm ~ 8.0 mm



Women's Birthstone Ring

CZ 14kt

1 pcs in stock as of
4/18/2025 4:32:28 PM

4/18/2025

All Women's Rings PAGE 36

All items are subject to availability. Some of the items may be discontinued. We reserve the right to cancel or void any customer orders. Allow us 24 to 48 hours to pull out your order from our inventory. All metal prices will be based on London PM fix at the day of the shipment.



I.G.M. Corporation

Incas Gold Mine Corporation

650 South Hill Street Suite #218

Los Angeles, CA 90014

Tel: (213)627-8916 Fax: (213)627-1990

www.incasgoldmine.com email@incasgoldmine.com

Order by Fax or Email

Please include the **Style Code** and the quantity of each style and fax or email the order to us.
For an optional order form, please visit our website, www.incasgoldmine.com/forms

Fax: (213)627-1990

email: order@incasgoldmine.com

Some items are NOT to Scale. View the Dimensions for an accurate measurement.

Style: R205-405

Weight 2.8 g

Size 6.5

Thickness:
2.5 mm ~ 8.0 mm

Women's Birthstone Ring

CZ 14kt

2 pcs in stock as of
4/18/2025 4:32:28 PM



Style: R205-406

Weight 2.7 g

Size 6.5

Thickness:
2.5 mm ~ 8.0 mm

Women's Birthstone Ring

CZ 14kt

0 pcs in stock as of
4/18/2025 4:32:28 PM



Style: R205-408

Weight 2.5 g

Size 6.5

Thickness:
2.5 mm ~ 8.0 mm

Women's Birthstone Ring

CZ 14kt

3 pcs in stock as of
4/18/2025 4:32:28 PM



Style: R205-409

Weight 2.3 g

Size 6.5

Thickness:
2.5 mm ~ 8.0 mm

Women's Birthstone Ring

CZ 14kt

2 pcs in stock as of
4/18/2025 4:32:28 PM



Style: R205-411

Weight 2.7 g

Size 6.5

Thickness:
2.5 mm ~ 8.0 mm

Women's Birthstone Ring

CZ 14kt

3 pcs in stock as of
4/18/2025 4:32:28 PM



Style: R206-102

Weight 4.3 g

Size 7

Thickness:
3.5 mm ~ 6.0 mm

Women's Birthstone Ring

CZ 14kt

2 pcs in stock as of
4/18/2025 4:32:28 PM



Style: R206-103

Weight 3.8 g

Size 7

Thickness:
3.5 mm ~ 6.0 mm

Women's Birthstone Ring

CZ 14kt

2 pcs in stock as of
4/18/2025 4:32:28 PM



Style: R206-104

Weight 3.6 g

Size 7

Thickness:
3.5 mm ~ 6.0 mm

Women's Birthstone Ring

CZ 14kt

1 pcs in stock as of
4/18/2025 4:32:28 PM



Style: R206-106

Weight 4.1 g

Size 7

Thickness:
3.5 mm ~ 6.0 mm

Women's Birthstone Ring

CZ 14kt

2 pcs in stock as of
4/18/2025 4:32:28 PM



Style: R206-108

Weight 4.5 g

Size 7

Thickness:
3.5 mm ~ 6.0 mm

Women's Birthstone Ring

CZ 14kt

3 pcs in stock as of
4/18/2025 4:32:28 PM



Style: R206-111

Weight 4.1 g

Size 7

Thickness:
3.5 mm ~ 6.0 mm

Women's Birthstone Ring

CZ 14kt

5 pcs in stock as of
4/18/2025 4:32:28 PM



Style: R206-202

Weight 5.3 g

Size 7

Thickness:
3.0 mm ~ 6.5 mm

Women's Birthstone Ring

CZ 14kt

2 pcs in stock as of
4/18/2025 4:32:28 PM



Style: R206-203

Weight 5.1 g

Size 7

Thickness:
3.0 mm ~ 6.5 mm

Women's Birthstone Ring

CZ 14kt

1 pcs in stock as of
4/18/2025 4:32:28 PM



Style: R206-204

Weight 5.3 g

Size 7

Thickness:
3.0 mm ~ 6.5 mm

Women's Birthstone Ring

CZ 14kt

1 pcs in stock as of
4/18/2025 4:32:28 PM



Style: R206-206

Weight 5.0 g

Size 7

Thickness:
3.0 mm ~ 6.5 mm

Women's Birthstone Ring

CZ 14kt

1 pcs in stock as of
4/18/2025 4:32:28 PM



Style: R206-208

Weight 5.3 g

Size 7

Thickness:
3.0 mm ~ 6.5 mm

Women's Birthstone Ring

CZ 14kt

2 pcs in stock as of
4/18/2025 4:32:28 PM



Style: R206-210

Weight 5.0 g

Size 7

Thickness:
3.0 mm ~ 6.5 mm

Women's Birthstone Ring

CZ 14kt

1 pcs in stock as of
4/18/2025 4:32:28 PM



Style: R206-403

Weight 3.5 g

Size 7

Thickness:
3.0 mm ~ 9.0 mm

Women's Birthstone Ring

CZ 14kt

4 pcs in stock as of
4/18/2025 4:32:28 PM



4/18/2025

All Women's Rings PAGE 37

All Items are subject to availability. Some of the items maybe discontinued. We reserve the right to cancel or void any customer orders. Allow us 24 to 48 hours to pull out your order from our inventory. All metal prices will be based on Lodon PM fix at the day of the shipment.



I.G.M. Corporation

Incas Gold Mine Corporation

650 South Hill Street Suite #218

Los Angeles, CA 90014

Tel: (213)627-8916 Fax: (213)627-1990

www.incasgoldmine.com email@incasgoldmine.com

Order by Fax or Email

Please include the **Style Code** and the quantity of each style and fax or email the order to us.
For an optional order form, please visit our website, www.incasgoldmine.com/forms

Fax: (213)627-1990

email: order@incasgoldmine.com

Some items are NOT to Scale. View the Dimensions for an accurate measurement.

Style: R206-411

Weight 3.4 g

Size 7

Thickness:
3.0 mm ~ 9.0 mm

Women's Birthstone Ring

CZ 14kt

1 pcs in stock as of
4/18/2025 4:32:28 PM



Style: R207-107

Weight 1.8 g

Size 6.5

Thickness:
2.0 mm ~ 7.0 mm

Women's Birthstone Ring

CZ 14kt

6 pcs in stock as of
4/18/2025 4:32:28 PM



Style: R207-301

Weight 3.2 g

Size 7.5

Thickness:
2.5 mm ~ 10.0 mm

Women's Birthstone Ring

CZ 14kt

3 pcs in stock as of
4/18/2025 4:32:28 PM



Style: R207-302

Weight 3.3 g

Size 7.5

Thickness:
2.5 mm ~ 10.0 mm

Women's Birthstone Ring

CZ 14kt

3 pcs in stock as of
4/18/2025 4:32:28 PM



Style: R207-303

Weight 3.1 g

Size 7.5

Thickness:
2.5 mm ~ 10.0 mm

Women's Birthstone Ring

CZ 14kt

2 pcs in stock as of
4/18/2025 4:32:28 PM



Style: R207-304

Weight 3.3 g

Size 7.5

Thickness:
2.5 mm ~ 10.0 mm

Women's Birthstone Ring

CZ 14kt

2 pcs in stock as of
4/18/2025 4:32:28 PM



Style: R207-305

Weight 3.1 g

Size 7.5

Thickness:
2.5 mm ~ 10.0 mm

Women's Birthstone Ring

CZ 14kt

1 pcs in stock as of
4/18/2025 4:32:28 PM



Style: R207-306

Weight 3.0 g

Size 7.5

Thickness:
2.5 mm ~ 10.0 mm

Women's Birthstone Ring

CZ 14kt

3 pcs in stock as of
4/18/2025 4:32:28 PM



Style: R207-307

Weight 3.1 g

Size 7.5

Thickness:
2.5 mm ~ 10.0 mm

Women's Birthstone Ring

CZ 14kt

1 pcs in stock as of
4/18/2025 4:32:28 PM



Style: R207-308

Weight 3.1 g

Size 7.5

Thickness:
2.5 mm ~ 10.0 mm

Women's Birthstone Ring

CZ 14kt

2 pcs in stock as of
4/18/2025 4:32:28 PM



Style: R207-309

Weight 3.1 g

Size 7.5

Thickness:
2.5 mm ~ 10.0 mm

Women's Birthstone Ring

CZ 14kt

3 pcs in stock as of
4/18/2025 4:32:28 PM



Style: R207-310

Weight 3.1 g

Size 7.5

Thickness:
2.5 mm ~ 10.0 mm

Women's Birthstone Ring

CZ 14kt

2 pcs in stock as of
4/18/2025 4:32:28 PM



Style: R207-311

Weight 3.1 g

Size 7.5

Thickness:
2.5 mm ~ 9.5 mm

Women's Birthstone Ring

CZ 14kt

2 pcs in stock as of
4/18/2025 4:32:28 PM



Style: R207-312

Weight 3.0 g

Size 7.5

Thickness:
2.5 mm ~ 10.0 mm

Women's Birthstone Ring

CZ 14kt

2 pcs in stock as of
4/18/2025 4:32:28 PM



Style: R207-401

Weight 2.6 g

Size 7

Thickness:
2.0 mm ~ 9.0 mm

Women's Birthstone Ring

CZ 14kt

1 pcs in stock as of
4/18/2025 4:32:28 PM



Style: R207-402

Weight 2.6 g

Size 7

Thickness:
2.0 mm ~ 9.0 mm

Women's Birthstone Ring

CZ 14kt

2 pcs in stock as of
4/18/2025 4:32:28 PM



Style: R207-403

Weight 2.7 g

Size 7

Thickness:
2.0 mm ~ 9.0 mm

Women's Birthstone Ring

CZ 14kt

3 pcs in stock as of
4/18/2025 4:32:28 PM



Style: R207-404

Weight 2.6 g

Size 7

Thickness:
2.0 mm ~ 9.0 mm

Women's Birthstone Ring

CZ 14kt

7 pcs in stock as of
4/18/2025 4:32:28 PM





I.G.M. Corporation

Incas Gold Mine Corporation

650 South Hill Street Suite #218

Los Angeles, CA 90014

Tel: (213)627-8916 Fax: (213)627-1990

www.incasgoldmine.com email@incasgoldmine.com

Order by Fax or Email

Please include the **Style Code** and the quantity of each style and fax or email the order to us.
For an optional order form, please visit our website, www.incasgoldmine.com/forms

Fax: (213)627-1990

email: order@incasgoldmine.com

Some items are NOT to Scale. View the Dimensions for an accurate measurement.

Style: R207-405

Weight 2.6 g

Size 7

Thickness:
2.0 mm ~ 9.0 mm

Women's Birthstone Ring

CZ 14kt

2 pcs in stock as of
4/18/2025 4:32:28 PM



Style: R207-406

Weight 2.8 g

Size 7

Thickness:
2.0 mm ~ 9.0 mm

Women's Birthstone Ring

CZ 14kt

2 pcs in stock as of
4/18/2025 4:32:28 PM



Style: R207-407

Weight 2.7 g

Size 7

Thickness:
2.0 mm ~ 9.0 mm

Women's Birthstone Ring

CZ 14kt

1 pcs in stock as of
4/18/2025 4:32:28 PM



Style: R207-408

Weight 2.6 g

Size 7

Thickness:
2.0 mm ~ 9.0 mm

Women's Birthstone Ring

CZ 14kt

2 pcs in stock as of
4/18/2025 4:32:28 PM



Style: R207-409

Weight 2.5 g

Size 7

Thickness:
2.0 mm ~ 9.0 mm

Women's Birthstone Ring

CZ 14kt

1 pcs in stock as of
4/18/2025 4:32:28 PM



Style: R207-410

Weight 2.7 g

Size 7

Thickness:
2.0 mm ~ 9.0 mm

Women's Birthstone Ring

CZ 14kt

4 pcs in stock as of
4/18/2025 4:32:28 PM



Style: R207-411

Weight 2.7 g

Size 7

Thickness:
2.0 mm ~ 9.0 mm

Women's Birthstone Ring

CZ 14kt

4 pcs in stock as of
4/18/2025 4:32:28 PM



Style: R207-412

Weight 2.5 g

Size 7

Thickness:
2.0 mm ~ 9.0 mm

Women's Birthstone Ring

CZ 14kt

3 pcs in stock as of
4/18/2025 4:32:28 PM



Style: R208-101

Weight 3.3 g

Size 7.0

Thickness:
3.0 mm ~ 11.0 mm

Women's Birthstone Ring

CZ 14kt

1 pcs in stock as of
4/18/2025 4:32:28 PM



Style: R208-102

Weight 3.4 g

Size 7.5

Thickness:
3.0 mm ~ 11.0 mm

Women's Birthstone Ring

CZ 14kt

1 pcs in stock as of
4/18/2025 4:32:28 PM



Style: R208-103

Weight 3.0 g

Size 7.5

Thickness:
3.0 mm ~ 11.0 mm

Women's Birthstone Ring

CZ 14kt

3 pcs in stock as of
4/18/2025 4:32:28 PM



Style: R208-104

Weight 3.4 g

Size 7.5

Thickness:
3.0 mm ~ 11.0 mm

Women's Birthstone Ring

CZ 14kt

1 pcs in stock as of
4/18/2025 4:32:28 PM



Style: R208-105

Weight 3.4 g

Size 7.5

Thickness:
3.0 mm ~ 11.0 mm

Women's Birthstone Ring

CZ 14kt

1 pcs in stock as of
4/18/2025 4:32:28 PM



Style: R208-108

Weight 3.3 g

Size 7.5

Thickness:
3.0 mm ~ 11.0 mm

Women's Birthstone Ring

CZ 14kt

2 pcs in stock as of
4/18/2025 4:32:28 PM



Style: R208-109

Weight 3.0 g

Size 7.5

Thickness:
3.0 mm ~ 11.0 mm

Women's Birthstone Ring

CZ 14kt

2 pcs in stock as of
4/18/2025 4:32:28 PM



Style: R208-111

Weight 3.4 g

Size 7.5

Thickness:
3.0 mm ~ 11.0 mm

Women's Birthstone Ring

CZ 14kt

2 pcs in stock as of
4/18/2025 4:32:28 PM



Style: R208-112

Weight 3.3 g

Size 7.5

Thickness:
3.0 mm ~ 10.5 mm

Women's Birthstone Ring

CZ 14kt

2 pcs in stock as of
4/18/2025 4:32:28 PM



Style: R208-154

Weight 2.9 g

Size 7.5

Thickness:
3.0 mm ~ 10.5 mm

Women's Birthstone Ring

CZ 14kt

1 pcs in stock as of
4/18/2025 4:32:28 PM





I.G.M. Corporation

Incas Gold Mine Corporation

650 South Hill Street Suite #218

Los Angeles, CA 90014

Tel: (213)627-8916 Fax: (213)627-1990

www.incasgoldmine.com email@incasgoldmine.com

Order by Fax or Email

Please include the **Style Code** and the quantity of each style and fax or email the order to us.

For an optional order form, please visit our website, www.incasgoldmine.com/forms

Fax: (213)627-1990

email: order@incasgoldmine.com

Some items are NOT to Scale. View the Dimensions for an accurate measurement.

Style: R208-201

Weight 5.4 g

Size 6.5

Thickness:
2.5 mm ~ 9.0 mm

Women's Birthstone Ring

CZ 14kt

1 pcs in stock as of
4/18/2025 4:32:28 PM



Style: R208-202

Weight 5.8 g

Size 6.5

Thickness:
2.5 mm ~ 9.0 mm

Women's Birthstone Ring

CZ 14kt

2 pcs in stock as of
4/18/2025 4:32:28 PM



Style: R208-203

Weight 5.4 g

Size 6.5

Thickness:
2.5 mm ~ 9.0 mm

Women's Birthstone Ring

CZ 14kt

1 pcs in stock as of
4/18/2025 4:32:28 PM



Style: R208-205

Weight 5.5 g

Size 6.5

Thickness:
2.5 mm ~ 9.0 mm

Women's Birthstone Ring

CZ 14kt

2 pcs in stock as of
4/18/2025 4:32:28 PM



Style: R208-206

Weight 5.3 g

Size 6.5

Thickness:
2.5 mm ~ 9.0 mm

Women's Birthstone Ring

CZ 14kt

3 pcs in stock as of
4/18/2025 4:32:28 PM



Style: R208-207

Weight 5.1 g

Size 6.5

Thickness:
2.5 mm ~ 9.0 mm

Women's Birthstone Ring

CZ 14kt

4 pcs in stock as of
4/18/2025 4:32:28 PM



Style: R208-209

Weight 5.4 g

Size 6.5

Thickness:
2.5 mm ~ 9.0 mm

Women's Birthstone Ring

CZ 14kt

2 pcs in stock as of
4/18/2025 4:32:28 PM



Style: R208-210

Weight 5.7 g

Size 6.5

Thickness:
2.5 mm ~ 9.0 mm

Women's Birthstone Ring

CZ 14kt

2 pcs in stock as of
4/18/2025 4:32:28 PM



Style: R208-211

Weight 5.0 g

Size 6.5

Thickness:
2.5 mm ~ 9.0 mm

Women's Birthstone Ring

CZ 14kt

1 pcs in stock as of
4/18/2025 4:32:28 PM



Style: R208-212

Weight 4.9 g

Size 6.5

Thickness:
2.5 mm ~ 9.0 mm

Women's Birthstone Ring

CZ 14kt

2 pcs in stock as of
4/18/2025 4:32:28 PM



Style: R208-302

Weight 5.3 g

Size 7

Thickness:
3.0 mm ~ 11.5 mm

Women's Birthstone Ring

CZ 14kt

2 pcs in stock as of
4/18/2025 4:32:28 PM



Style: R208-303

Weight 5.3 g

Size 7

Thickness:
3.0 mm ~ 11.5 mm

Women's Birthstone Ring

CZ 14kt

1 pcs in stock as of
4/18/2025 4:32:28 PM



Style: R208-305

Weight 5.2 g

Size 7

Thickness:
3.0 mm ~ 11.5 mm

Women's Birthstone Ring

CZ 14kt

1 pcs in stock as of
4/18/2025 4:32:28 PM



Style: R208-308

Weight 5.2 g

Size 7

Thickness:
3.0 mm ~ 11.5 mm

Women's Birthstone Ring

CZ 14kt

2 pcs in stock as of
4/18/2025 4:32:28 PM



Style: R208-310

Weight 5.0 g

Size 7

Thickness:
3.0 mm ~ 11.5 mm

Women's Birthstone Ring

CZ 14kt

2 pcs in stock as of
4/18/2025 4:32:28 PM



Style: R208-311

Weight 5.2 g

Size 7

Thickness:
3.0 mm ~ 11.5 mm

Women's Birthstone Ring

CZ 14kt

1 pcs in stock as of
4/18/2025 4:32:28 PM



Style: R208-312

Weight 5.0 g

Size 7

Thickness:
3.0 mm ~ 11.5 mm

Women's Birthstone Ring

CZ 14kt

1 pcs in stock as of
4/18/2025 4:32:28 PM



Style: R210-101

Weight 2.4 g

Size 7

Thickness:
2.0 mm ~ 7.5 mm

Women's Birthstone Ring

CZ 14kt

1 pcs in stock as of
4/18/2025 4:32:28 PM





I.G.M. Corporation

Incas Gold Mine Corporation

650 South Hill Street Suite #218

Los Angeles, CA 90014

Tel: (213)627-8916 Fax: (213)627-1990

www.incasgoldmine.com email@incasgoldmine.com

Order by Fax or Email

Please include the **Style Code** and the quantity of each style and fax or email the order to us.

For an optional order form, please visit our website, www.incasgoldmine.com/forms

Fax: (213)627-1990

email: order@incasgoldmine.com

Some items are NOT to Scale. View the Dimensions for an accurate measurement.

Style: R210-102

Weight 2.3 g

Size 7

Thickness:
2.0 mm ~ 7.5 mm



Women's Birthstone Ring

CZ 14kt

2 pcs in stock as of
4/18/2025 4:32:28 PM

Style: R210-104

Weight 2.4 g

Size 7

Thickness:
2.0 mm ~ 7.5 mm



Women's Birthstone Ring

CZ 14kt

3 pcs in stock as of
4/18/2025 4:32:28 PM

Style: R210-105

Weight 2.3 g

Size 7

Thickness:
2.0 mm ~ 7.5 mm



Women's Birthstone Ring

CZ 14kt

3 pcs in stock as of
4/18/2025 4:32:28 PM

Style: R210-106

Weight 2.2 g

Size 7

Thickness:
2.0 mm ~ 7.5 mm



Women's Birthstone Ring

CZ 14kt

3 pcs in stock as of
4/18/2025 4:32:28 PM

Style: R210-107

Weight 2.1 g

Size 7

Thickness:
2.0 mm ~ 7.5 mm



Women's Birthstone Ring

CZ 14kt

1 pcs in stock as of
4/18/2025 4:32:28 PM

Style: R210-109

Weight 2.3 g

Size 7

Thickness:
2.0 mm ~ 7.5 mm



Women's Birthstone Ring

CZ 14kt

3 pcs in stock as of
4/18/2025 4:32:28 PM

Style: R210-110

Weight 2.3 g

Size 7

Thickness:
2.0 mm ~ 7.5 mm



Women's Birthstone Ring

CZ 14kt

2 pcs in stock as of
4/18/2025 4:32:28 PM

Style: R210-111

Weight 2.4 g

Size 7

Thickness:
2.0 mm ~ 7.5 mm



Women's Birthstone Ring

CZ 14kt

3 pcs in stock as of
4/18/2025 4:32:28 PM

Style: R210-112

Weight 2.3 g

Size 7

Thickness:
2.0 mm ~ 7.5 mm



Women's Birthstone Ring

CZ 14kt

2 pcs in stock as of
4/18/2025 4:32:28 PM

Style: R210-202

Weight 2.5 g

Size 7

Thickness:
2.5 mm ~ 9.0 mm



Women's Birthstone Ring

CZ 14kt

1 pcs in stock as of
4/18/2025 4:32:28 PM

Style: R210-203

Weight 2.5 g

Size 7

Thickness:
2.5 mm ~ 9.0 mm



Women's Birthstone Ring

CZ 14kt

2 pcs in stock as of
4/18/2025 4:32:28 PM

Style: R210-204

Weight 2.5 g

Size 7

Thickness:
2.5 mm ~ 9.0 mm



Women's Birthstone Ring

CZ 14kt

3 pcs in stock as of
4/18/2025 4:32:28 PM

Style: R210-206

Weight 2.5 g

Size 7

Thickness:
2.5 mm ~ 9.0 mm



Women's Birthstone Ring

CZ 14kt

3 pcs in stock as of
4/18/2025 4:32:28 PM

Style: R210-207

Weight 2.6 g

Size 7

Thickness:
2.5 mm ~ 9.0 mm



Women's Birthstone Ring

CZ 14kt

4 pcs in stock as of
4/18/2025 4:32:28 PM

Style: R210-208

Weight 2.5 g

Size 7

Thickness:
2.5 mm ~ 9.0 mm



Women's Birthstone Ring

CZ 14kt

1 pcs in stock as of
4/18/2025 4:32:28 PM

Style: R210-209

Weight 2.4 g

Size 7

Thickness:
2.5 mm ~ 9.0 mm



Women's Birthstone Ring

CZ 14kt

3 pcs in stock as of
4/18/2025 4:32:28 PM

Style: R210-211

Weight 2.6 g

Size 7

Thickness:
2.5 mm ~ 9.0 mm



Women's Birthstone Ring

CZ 14kt

2 pcs in stock as of
4/18/2025 4:32:28 PM

Style: R210-212

Weight 2.4 g

Size 7

Thickness:
2.5 mm ~ 9.0 mm



Women's Birthstone Ring

CZ 14kt

2 pcs in stock as of
4/18/2025 4:32:28 PM

4/18/2025

All Women's Rings PAGE 41

All Items are subject to availability. Some of the items maybe discontinued. We reserve the right to cancel or void any customer orders. Allow us 24 to 48 hours to pull out your order from our inventory. All metal prices will be based on Lodon PM fix at the day of the shipment.



I.G.M. Corporation

Incas Gold Mine Corporation

650 South Hill Street Suite #218

Los Angeles, CA 90014

Tel: (213)627-8916 Fax: (213)627-1990

www.incasgoldmine.com email@incasgoldmine.com

Order by Fax or Email

Please include the **Style Code** and the quantity of each style and fax or email the order to us.
For an optional order form, please visit our website, www.incasgoldmine.com/forms

Fax: (213)627-1990

email: order@incasgoldmine.com

Some items are NOT to Scale. View the Dimensions for an accurate measurement.

Style: R210-303

Weight 1.7 g

Size 7

Thickness:
2.0 mm ~ 7.0 mm

Women's Birthstone Ring

CZ 14kt

2 pcs in stock as of
4/18/2025 4:32:28 PM



Style: R210-308

Weight 1.9 g

Size 7

Thickness:
2.0 mm ~ 7.0 mm

Women's Birthstone Ring

CZ 14kt

1 pcs in stock as of
4/18/2025 4:32:28 PM



Style: R210-309

Weight 1.8 g

Size 7

Thickness:
2.0 mm ~ 7.0 mm

Women's Birthstone Ring

CZ 14kt

2 pcs in stock as of
4/18/2025 4:32:28 PM



Style: R210-311

Weight 1.8 g

Size 7

Thickness:
2.0 mm ~ 7.0 mm

Women's Birthstone Ring

CZ 14kt

3 pcs in stock as of
4/18/2025 4:32:28 PM



Style: R210-312

Weight 1.7 g

Size 7

Thickness:
2.0 mm ~ 7.0 mm

Women's Birthstone Ring

CZ 14kt

2 pcs in stock as of
4/18/2025 4:32:28 PM



Style: R210-401

Weight 2.5 g

Size 7

Thickness:
2.5 mm ~ 11.0 mm

Women's Birthstone Ring

CZ 14kt

2 pcs in stock as of
4/18/2025 4:32:28 PM



Style: R210-402

Weight 2.5 g

Size 7

Thickness:
2.5 mm ~ 11.0 mm

Women's Birthstone Ring

CZ 14kt

1 pcs in stock as of
4/18/2025 4:32:28 PM



Style: R210-403

Weight 2.6 g

Size 7

Thickness:
2.5 mm ~ 11.0 mm

Women's Birthstone Ring

CZ 14kt

3 pcs in stock as of
4/18/2025 4:32:28 PM



Style: R210-404

Weight 2.5 g

Size 7

Thickness:
2.5 mm ~ 11.0 mm

Women's Birthstone Ring

CZ 14kt

2 pcs in stock as of
4/18/2025 4:32:28 PM



Style: R210-405

Weight 2.5 g

Size 7

Thickness:
2.5 mm ~ 11.0 mm

Women's Birthstone Ring

CZ 14kt

2 pcs in stock as of
4/18/2025 4:32:28 PM



Style: R210-406

Weight 2.6 g

Size 7

Thickness:
2.5 mm ~ 11.0 mm

Women's Birthstone Ring

CZ 14kt

3 pcs in stock as of
4/18/2025 4:32:28 PM



Style: R210-407

Weight 2.5 g

Size 7

Thickness:
2.5 mm ~ 11.0 mm

Women's Birthstone Ring

CZ 14kt

2 pcs in stock as of
4/18/2025 4:32:28 PM



Style: R210-408

Weight 2.6 g

Size 7

Thickness:
2.5 mm ~ 11.0 mm

Women's Birthstone Ring

CZ 14kt

3 pcs in stock as of
4/18/2025 4:32:28 PM



Style: R210-409

Weight 2.5 g

Size 7

Thickness:
2.5 mm ~ 11.0 mm

Women's Birthstone Ring

CZ 14kt

3 pcs in stock as of
4/18/2025 4:32:28 PM



Style: R210-410

Weight 2.6 g

Size 7

Thickness:
2.5 mm ~ 11.0 mm

Women's Birthstone Ring

CZ 14kt

5 pcs in stock as of
4/18/2025 4:32:28 PM



Style: R210-411

Weight 2.6 g

Size 7

Thickness:
2.5 mm ~ 11.0 mm

Women's Birthstone Ring

CZ 14kt

3 pcs in stock as of
4/18/2025 4:32:28 PM



Style: R210-412

Weight 2.6 g

Size 7

Thickness:
2.5 mm ~ 11.0 mm

Women's Birthstone Ring

CZ 14kt

3 pcs in stock as of
4/18/2025 4:32:28 PM



Style: R211-103

Weight 2.8 g

Size 7

Thickness:
2.5 mm ~ 9.0 mm

Women's Birthstone Ring

CZ 14kt

1 pcs in stock as of
4/18/2025 4:32:28 PM



4/18/2025

All Women's Rings PAGE 42

All Items are subject to availability. Some of the items maybe discontinued. We reserve the right to cancel or void any customer orders. Allow us 24 to 48 hours to pull out your order from our inventory. All metal prices will be based on Lodon PM fix at the day of the shipment.



I.G.M. Corporation

Incas Gold Mine Corporation

650 South Hill Street Suite #218

Los Angeles, CA 90014

Tel: (213)627-8916 Fax: (213)627-1990

www.incasgoldmine.com email@incasgoldmine.com

Order by Fax or Email

Please include the **Style Code** and the quantity of each style and fax or email the order to us.
For an optional order form, please visit our website, www.incasgoldmine.com/forms

Fax: (213)627-1990

email: order@incasgoldmine.com

Some items are NOT to Scale. View the Dimensions for an accurate measurement.

Style: R211-105

Weight 2.8 g

Size 7

Thickness:
2.5 mm ~ 9.0 mm

Women's Birthstone Ring

CZ 14kt

2 pcs in stock as of
4/18/2025 4:32:28 PM



Style: R211-107

Weight 2.7 g

Size 7

Thickness:
2.5 mm ~ 9.0 mm

Women's Birthstone Ring

CZ 14kt

4 pcs in stock as of
4/18/2025 4:32:28 PM



Style: R211-108

Weight 2.6 g

Size 7

Thickness:
2.5 mm ~ 9.0 mm

Women's Birthstone Ring

CZ 14kt

1 pcs in stock as of
4/18/2025 4:32:28 PM



Style: R211-202

Weight 3.1 g

Size 7

Thickness:
2.5 mm ~ 8.0 mm

Women's Birthstone Ring

CZ 14kt

1 pcs in stock as of
4/18/2025 4:32:28 PM



Style: R211-211

Weight 3.1 g

Size 7

Thickness:
2.5 mm ~ 8.0 mm

Women's Birthstone Ring

CZ 14kt

2 pcs in stock as of
4/18/2025 4:32:28 PM



Style: R211-301

Weight 3.2 g

Size 7.5

Thickness:
2.5 mm ~ 12.0 mm

Women's Birthstone Ring

CZ 14kt

1 pcs in stock as of
4/18/2025 4:32:28 PM



Style: R211-303

Weight 3.1 g

Size 7.5

Thickness:
2.5 mm ~ 12.0 mm

Women's Birthstone Ring

CZ 14kt

2 pcs in stock as of
4/18/2025 4:32:28 PM



Style: R211-304

Weight 3.3 g

Size 7.5

Thickness:
2.5 mm ~ 12.0 mm

Women's Birthstone Ring

CZ 14kt

2 pcs in stock as of
4/18/2025 4:32:28 PM



Style: R211-310

Weight 3.3 g

Size 7.5

Thickness:
2.5 mm ~ 12.0 mm

Women's Birthstone Ring

CZ 14kt

1 pcs in stock as of
4/18/2025 4:32:28 PM



Style: R211-311

Weight 3.3 g

Size 7.5

Thickness:
2.5 mm ~ 12.0 mm

Women's Birthstone Ring

CZ 14kt

1 pcs in stock as of
4/18/2025 4:32:28 PM



Style: R211-312

Weight 3.2 g

Size 7.5

Thickness:
2.5 mm ~ 12.0 mm

Women's Birthstone Ring

CZ 14kt

1 pcs in stock as of
4/18/2025 4:32:28 PM



Style: R211-402

Weight 4.9 g

Size 7

Thickness:
3.0 mm ~ 16.5 mm

Women's Cocktail Ring

CZ 14kt

2 pcs in stock as of
4/18/2025 4:32:28 PM



Style: R211-405

Weight 4.6 g

Size 7

Thickness:
3.0 mm ~ 16.5 mm

Women's Cocktail Ring

CZ 14kt

1 pcs in stock as of
4/18/2025 4:32:28 PM



Style: R211-406

Weight 4.9 g

Size 7

Thickness:
3.0 mm ~ 16.5 mm

Women's Cocktail Ring

CZ 14kt

2 pcs in stock as of
4/18/2025 4:32:28 PM



Style: R211-410

Weight 5.2 g

Size 7

Thickness:
3.0 mm ~ 16.5 mm

Women's Cocktail Ring

CZ 14kt

2 pcs in stock as of
4/18/2025 4:32:28 PM



Style: R212-101

Weight 3.2 g

Size 7

Thickness:
3.0 mm ~ 8.0 mm

Women's Birthstone Ring

CZ 14kt

4 pcs in stock as of
4/18/2025 4:32:28 PM



Style: R212-102

Weight 3.3 g

Size 7

Thickness:
3.0 mm ~ 7.0 mm

Women's Birthstone Ring

CZ 14kt

2 pcs in stock as of
4/18/2025 4:32:28 PM



Style: R212-103

Weight 3.5 g

Size 7

Thickness:
3.0 mm ~ 7.0 mm

Women's Birthstone Ring

CZ 14kt

2 pcs in stock as of
4/18/2025 4:32:28 PM





I.G.M. Corporation

Incas Gold Mine Corporation

650 South Hill Street Suite #218

Los Angeles, CA 90014

Tel: (213)627-8916 Fax: (213)627-1990

www.incasgoldmine.com email@incasgoldmine.com

Order by Fax or Email

Please include the **Style Code** and the quantity of each style and fax or email the order to us.
For an optional order form, please visit our website, www.incasgoldmine.com/forms

Fax: (213)627-1990

email: order@incasgoldmine.com

Some items are NOT to Scale. View the Dimensions for an accurate measurement.

Style: R212-105

Weight 3.3 g

Size 7

Thickness:
3.0 mm ~ 7.0 mm

Women's Birthstone Ring

CZ 14kt

3 pcs in stock as of
4/18/2025 4:32:28 PM



Style: R212-106

Weight 3.3 g

Size 7

Thickness:
3.0 mm ~ 7.0 mm

Women's Birthstone Ring

CZ 14kt

1 pcs in stock as of
4/18/2025 4:32:28 PM



Style: R212-107

Weight 3.6 g

Size 7

Thickness:
3.0 mm ~ 7.0 mm

Women's Birthstone Ring

CZ 14kt

1 pcs in stock as of
4/18/2025 4:32:28 PM



Style: R212-108

Weight 3.4 g

Size 7

Thickness:
3.0 mm ~ 7.0 mm

Women's Birthstone Ring

CZ 14kt

1 pcs in stock as of
4/18/2025 4:32:28 PM



Style: R212-109

Weight 3.2 g

Size 7

Thickness:
3.0 mm ~ 7.0 mm

Women's Birthstone Ring

CZ 14kt

3 pcs in stock as of
4/18/2025 4:32:28 PM



Style: R212-110

Weight 3.0 g

Size 7

Thickness:
3.0 mm ~ 7.0 mm

Women's Birthstone Ring

CZ 14kt

2 pcs in stock as of
4/18/2025 4:32:28 PM



Style: R212-111

Weight 3.4 g

Size 7

Thickness:
3.0 mm ~ 7.0 mm

Women's Birthstone Ring

CZ 14kt

2 pcs in stock as of
4/18/2025 4:32:28 PM



Style: R212-112

Weight 3.2 g

Size 7

Thickness:
3.0 mm ~ 7.0 mm

Women's Birthstone Ring

CZ 14kt

2 pcs in stock as of
4/18/2025 4:32:28 PM



Style: R212-201

Weight 2.6 g

Size 7.5

Thickness:
2.0 mm ~ 5.0 mm

Women's Birthstone Ring

CZ 14kt

2 pcs in stock as of
4/18/2025 4:32:28 PM



Style: R212-202

Weight 2.6 g

Size 7.5

Thickness:
2.0 mm ~ 5.0 mm

Women's Birthstone Ring

CZ 14kt

1 pcs in stock as of
4/18/2025 4:32:28 PM



Style: R212-203

Weight 2.5 g

Size 7.5

Thickness:
2.0 mm ~ 5.0 mm

Women's Birthstone Ring

CZ 14kt

2 pcs in stock as of
4/18/2025 4:32:28 PM



Style: R212-204

Weight 2.7 g

Size 7.5

Thickness:
2.0 mm ~ 5.0 mm

Women's Birthstone Ring

CZ 14kt

3 pcs in stock as of
4/18/2025 4:32:28 PM



Style: R212-206

Weight 2.4 g

Size 7.5

Thickness:
2.0 mm ~ 5.0 mm

Women's Birthstone Ring

CZ 14kt

3 pcs in stock as of
4/18/2025 4:32:28 PM



Style: R212-207

Weight 2.4 g

Size 7.5

Thickness:
2.0 mm ~ 5.0 mm

Women's Birthstone Ring

CZ 14kt

4 pcs in stock as of
4/18/2025 4:32:28 PM



Style: R212-208

Weight 2.4 g

Size 7.5

Thickness:
2.0 mm ~ 5.0 mm

Women's Birthstone Ring

CZ 14kt

1 pcs in stock as of
4/18/2025 4:32:28 PM



Style: R212-209

Weight 2.3 g

Size 7.5

Thickness:
2.0 mm ~ 5.0 mm

Women's Birthstone Ring

CZ 14kt

2 pcs in stock as of
4/18/2025 4:32:28 PM



Style: R212-211

Weight 2.4 g

Size 7.5

Thickness:
2.0 mm ~ 5.0 mm

Women's Birthstone Ring

CZ 14kt

2 pcs in stock as of
4/18/2025 4:32:28 PM



Style: R212-212

Weight 2.4 g

Size 7.5

Thickness:
2.0 mm ~ 5.0 mm

Women's Birthstone Ring

CZ 14kt

3 pcs in stock as of
4/18/2025 4:32:28 PM



4/18/2025

All Women's Rings PAGE 44

All items are subject to availability. Some of the items may be discontinued. We reserve the right to cancel or void any customer orders. Allow us 24 to 48 hours to pull out your order from our inventory. All metal prices will be based on London PM fix at the day of the shipment.



I.G.M. Corporation

Incas Gold Mine Corporation

650 South Hill Street Suite #218

Los Angeles, CA 90014

Tel: (213)627-8916

Fax: (213)627-1990

www.incasgoldmine.com

email@incasgoldmine.com

Order by Fax or Email

Please include the **Style Code** and the quantity of each style and fax or email the order to us.

For an optional order form, please visit our website, www.incasgoldmine.com/forms

Fax: (213)627-1990

email: order@incasgoldmine.com

Some items are NOT to Scale. View the Dimensions for an accurate measurement.

Style: R212-303

Weight 3.3 g

Size 7.5

Thickness:

2.5 mm ~ 8.0 mm

Women's Birthstone Ring

CZ

14kt

6 pcs in stock as of
4/18/2025 4:32:28 PM



Style: R212-306

Weight 3.2 g

Size 7.5

Thickness:

2.5 mm ~ 8.0 mm

Women's Birthstone Ring

CZ

14kt

1 pcs in stock as of
4/18/2025 4:32:28 PM



Style: R212-312

Weight 3.0 g

Size 7.5

Thickness:

2.5 mm ~ 8.0 mm

Women's Birthstone Ring

CZ

14kt

1 pcs in stock as of
4/18/2025 4:32:28 PM



Style: R212-401

Weight 1.7 g

Size 7.5

Thickness:

2.0 mm ~ 6.0 mm

Women's Birthstone Ring

CZ

14kt

3 pcs in stock as of
4/18/2025 4:32:28 PM



Style: R212-403

Weight 1.7 g

Size 7.5

Thickness:

2.0 mm ~ 6.0 mm

Women's Birthstone Ring

CZ

14kt

3 pcs in stock as of
4/18/2025 4:32:28 PM



Style: R212-405

Weight 1.7 g

Size 7.5

Thickness:

2.0 mm ~ 6.0 mm

Women's Birthstone Ring

CZ

14kt

0 pcs in stock as of
4/18/2025 4:32:28 PM



Style: R212-406

Weight 1.8 g

Size 7.5

Thickness:

2.0 mm ~ 6.0 mm

Women's Birthstone Ring

CZ

14kt

1 pcs in stock as of
4/18/2025 4:32:28 PM



Style: R212-407

Weight 1.8 g

Size 7.5

Thickness:

2.0 mm ~ 6.0 mm

Women's Birthstone Ring

CZ

14kt

18 pcs in stock as of
4/18/2025 4:32:28 PM



Style: R212-408

Weight 1.7 g

Size 7.5

Thickness:

2.0 mm ~ 6.0 mm

Women's Birthstone Ring

CZ

14kt

1 pcs in stock as of
4/18/2025 4:32:28 PM



Style: R212-409

Weight 1.8 g

Size 7.5

Thickness:

2.0 mm ~ 6.0 mm

Women's Birthstone Ring

CZ

14kt

9 pcs in stock as of
4/18/2025 4:32:28 PM



Style: R212-410

Weight 1.9 g

Size 7.5

Thickness:

2.0 mm ~ 6.0 mm

Women's Birthstone Ring

CZ

14kt

9 pcs in stock as of
4/18/2025 4:32:28 PM



Style: R212-411

Weight 1.7 g

Size 7.5

Thickness:

2.0 mm ~ 6.0 mm

Women's Birthstone Ring

CZ

14kt

3 pcs in stock as of
4/18/2025 4:32:28 PM



Style: R212-412

Weight 1.7 g

Size 7.5

Thickness:

2.0 mm ~ 6.0 mm

Women's Birthstone Ring

CZ

14kt

1 pcs in stock as of
4/18/2025 4:32:28 PM



Style: R213-107

Weight 2.6 g

Size 7

Thickness:

2.0 mm ~ 10.0 mm

Women's Birthstone Ring

CZ

14kt

4 pcs in stock as of
4/18/2025 4:32:28 PM



Style: R213-401

Weight 1.9 g

Size 7

Thickness:

2.0 mm ~ 7.5 mm

Women's Birthstone Ring

CZ

14kt

2 pcs in stock as of
4/18/2025 4:32:28 PM



Style: R213-402

Weight 2.1 g

Size 7

Thickness:

2.0 mm ~ 7.5 mm

Women's Birthstone Ring

CZ

14kt

2 pcs in stock as of
4/18/2025 4:32:28 PM



Style: R213-403

Weight 2.0 g

Size 7

Thickness:

2.0 mm ~ 7.5 mm

Women's Birthstone Ring

CZ

14kt

3 pcs in stock as of
4/18/2025 4:32:28 PM



Style: R213-406

Weight 2.1 g

Size 7

Thickness:

2.0 mm ~ 7.5 mm

Women's Birthstone Ring

CZ

14kt

3 pcs in stock as of
4/18/2025 4:32:28 PM





I.G.M. Corporation

Incas Gold Mine Corporation

650 South Hill Street Suite #218

Los Angeles, CA 90014

Tel: (213)627-8916 Fax: (213)627-1990

www.incasgoldmine.com email@incasgoldmine.com

Order by Fax or Email

Please include the **Style Code** and the quantity of each style and fax or email the order to us.
For an optional order form, please visit our website, www.incasgoldmine.com/forms

Fax: (213)627-1990

email: order@incasgoldmine.com

Some items are NOT to Scale. View the Dimensions for an accurate measurement.

Style: R213-408

Weight 2.0 g

Size 7

Thickness:
2.0 mm ~ 7.5 mm

Women's Birthstone Ring

CZ 14kt

2 pcs in stock as of
4/18/2025 4:32:28 PM



Style: R213-409

Weight 1.8 g

Size 7

Thickness:
2.0 mm ~ 7.5 mm

Women's Birthstone Ring

CZ 14kt

2 pcs in stock as of
4/18/2025 4:32:28 PM



Style: R213-411

Weight 1.8 g

Size 7

Thickness:
2.0 mm ~ 7.5 mm

Women's Birthstone Ring

CZ 14kt

2 pcs in stock as of
4/18/2025 4:32:28 PM



Style: R213-412

Weight 2.0 g

Size 7

Thickness:
2.0 mm ~ 7.5 mm

Women's Birthstone Ring

CZ 14kt

3 pcs in stock as of
4/18/2025 4:32:28 PM



Style: R214-103

Weight 2.9 g

Size 7

Thickness:
2.5 mm ~ 10.0 mm

Women's Birthstone Ring

CZ 14kt

2 pcs in stock as of
4/18/2025 4:32:28 PM



Style: R214-104

Weight 2.8 g

Size 7

Thickness:
2.5 mm ~ 10.0 mm

Women's Birthstone Ring

CZ 14kt

1 pcs in stock as of
4/18/2025 4:32:28 PM



Style: R214-106

Weight 2.7 g

Size 7

Thickness:
2.5 mm ~ 10.0 mm

Women's Birthstone Ring

CZ 14kt

3 pcs in stock as of
4/18/2025 4:32:28 PM



Style: R214-107

Weight 2.8 g

Size 7

Thickness:
2.5 mm ~ 10.0 mm

Women's Birthstone Ring

CZ 14kt

2 pcs in stock as of
4/18/2025 4:32:28 PM



Style: R214-108

Weight 3.1 g

Size 7

Thickness:
2.5 mm ~ 10.0 mm

Women's Birthstone Ring

CZ 14kt

2 pcs in stock as of
4/18/2025 4:32:28 PM



Style: R214-109

Weight 3.0 g

Size 7

Thickness:
2.5 mm ~ 10.0 mm

Women's Birthstone Ring

CZ 14kt

1 pcs in stock as of
4/18/2025 4:32:28 PM



Style: R214-110

Weight 3.0 g

Size 7

Thickness:
2.5 mm ~ 10.0 mm

Women's Birthstone Ring

CZ 14kt

2 pcs in stock as of
4/18/2025 4:32:28 PM



Style: R214-201

Weight 3.2 g

Size 7.5

Thickness:
2.0 mm ~ 12.0 mm

Women's Birthstone Ring

CZ 14kt

2 pcs in stock as of
4/18/2025 4:32:28 PM



Style: R214-202

Weight 3.2 g

Size 7.5

Thickness:
2.0 mm ~ 12.0 mm

Women's Birthstone Ring

CZ 14kt

1 pcs in stock as of
4/18/2025 4:32:28 PM



Style: R214-203

Weight 3.4 g

Size 7.5

Thickness:
2.0 mm ~ 12.0 mm

Women's Birthstone Ring

CZ 14kt

1 pcs in stock as of
4/18/2025 4:32:28 PM



Style: R214-204

Weight 3.3 g

Size 7.5

Thickness:
2.0 mm ~ 12.0 mm

Women's Birthstone Ring

CZ 14kt

1 pcs in stock as of
4/18/2025 4:32:28 PM



Style: R214-205

Weight 3.2 g

Size 7.5

Thickness:
2.0 mm ~ 12.0 mm

Women's Birthstone Ring

CZ 14kt

1 pcs in stock as of
4/18/2025 4:32:28 PM



Style: R214-206

Weight 3.1 g

Size 7.5

Thickness:
2.0 mm ~ 12.0 mm

Women's Birthstone Ring

CZ 14kt

2 pcs in stock as of
4/18/2025 4:32:28 PM



Style: R214-207

Weight 3.2 g

Size 7.5

Thickness:
2.0 mm ~ 12.0 mm

Women's Birthstone Ring

CZ 14kt

2 pcs in stock as of
4/18/2025 4:32:28 PM



4/18/2025

All Women's Rings PAGE 46

All items are subject to availability. Some of the items may be discontinued. We reserve the right to cancel or void any customer orders. Allow us 24 to 48 hours to pull out your order from our inventory. All metal prices will be based on London PM fix at the day of the shipment.



I.G.M. Corporation

Incas Gold Mine Corporation

650 South Hill Street Suite #218

Los Angeles, CA 90014

Tel: (213)627-8916 Fax: (213)627-1990

www.incasgoldmine.com email@incasgoldmine.com

Order by Fax or Email

Please include the **Style Code** and the quantity of each style and fax or email the order to us.
For an optional order form, please visit our website, www.incasgoldmine.com/forms

Fax: (213)627-1990

email: order@incasgoldmine.com

Some items are NOT to Scale. View the Dimensions for an accurate measurement.

Style: R214-208

Weight 3.3 g

Size 7.5

Thickness:
2.0 mm ~ 12.0 mm

Women's Birthstone Ring

CZ 14kt

2 pcs in stock as of
4/18/2025 4:32:28 PM



Style: R214-209

Weight 3.2 g

Size 7.5

Thickness:
2.0 mm ~ 12.0 mm

Women's Birthstone Ring

CZ 14kt

2 pcs in stock as of
4/18/2025 4:32:28 PM



Style: R214-210

Weight 3.2 g

Size 7.5

Thickness:
2.0 mm ~ 12.0 mm

Women's Birthstone Ring

CZ 14kt

3 pcs in stock as of
4/18/2025 4:32:28 PM



Style: R214-211

Weight 3.3 g

Size 7.5

Thickness:
2.0 mm ~ 12.0 mm

Women's Birthstone Ring

CZ 14kt

4 pcs in stock as of
4/18/2025 4:32:28 PM



Style: R214-212

Weight 3.2 g

Size 7.5

Thickness:
2.0 mm ~ 12.0 mm

Women's Birthstone Ring

CZ 14kt

2 pcs in stock as of
4/18/2025 4:32:28 PM



Style: R214-301

Weight 2.4 g

Size 7

Thickness:
2.0 mm ~ 10.5 mm

Women's Birthstone Ring

CZ 14kt

1 pcs in stock as of
4/18/2025 4:32:28 PM



Style: R214-302

Weight 2.4 g

Size 7

Thickness:
2.0 mm ~ 10.5 mm

Women's Birthstone Ring

CZ 14kt

2 pcs in stock as of
4/18/2025 4:32:28 PM



Style: R214-303

Weight 2.3 g

Size 7

Thickness:
2.0 mm ~ 10.5 mm

Women's Birthstone Ring

CZ 14kt

3 pcs in stock as of
4/18/2025 4:32:28 PM



Style: R214-304

Weight 2.4 g

Size 7

Thickness:
2.0 mm ~ 10.5 mm

Women's Birthstone Ring

CZ 14kt

2 pcs in stock as of
4/18/2025 4:32:28 PM



Style: R214-305

Weight 2.3 g

Size 7

Thickness:
2.0 mm ~ 10.5 mm

Women's Birthstone Ring

CZ 14kt

2 pcs in stock as of
4/18/2025 4:32:28 PM



Style: R214-306

Weight 2.3 g

Size 7

Thickness:
2.0 mm ~ 10.5 mm

Women's Birthstone Ring

CZ 14kt

4 pcs in stock as of
4/18/2025 4:32:28 PM



Style: R214-307

Weight 2.3 g

Size 7

Thickness:
2.0 mm ~ 10.5 mm

Women's Birthstone Ring

CZ 14kt

6 pcs in stock as of
4/18/2025 4:32:28 PM



Style: R214-308

Weight 2.4 g

Size 7

Thickness:
2.0 mm ~ 10.5 mm

Women's Birthstone Ring

CZ 14kt

3 pcs in stock as of
4/18/2025 4:32:28 PM



Style: R214-309

Weight 2.3 g

Size 7

Thickness:
2.0 mm ~ 10.5 mm

Women's Birthstone Ring

CZ 14kt

3 pcs in stock as of
4/18/2025 4:32:28 PM



Style: R214-310

Weight 2.4 g

Size 7

Thickness:
2.0 mm ~ 10.5 mm

Women's Birthstone Ring

CZ 14kt

4 pcs in stock as of
4/18/2025 4:32:28 PM



Style: R214-311

Weight 2.2 g

Size 7

Thickness:
2.0 mm ~ 10.5 mm

Women's Birthstone Ring

CZ 14kt

2 pcs in stock as of
4/18/2025 4:32:28 PM



Style: R214-312

Weight 2.4 g

Size 7

Thickness:
2.0 mm ~ 10.5 mm

Women's Birthstone Ring

CZ 14kt

2 pcs in stock as of
4/18/2025 4:32:28 PM



Style: R214-408

Weight 1.4 g

Size 6.0

Thickness:
1.5 mm ~ 9.0 mm

Women's Birthstone Ring

CZ 14kt

1 pcs in stock as of
4/18/2025 4:32:28 PM



4/18/2025

All Women's Rings PAGE 47

All Items are subject to availability. Some of the items maybe discontinued. We reserve the right to cancel or void any customer orders. Allow us 24 to 48 hours to pull out your order from our inventory. All metal prices will be based on Lodon PM fix at the day of the shipment.



I.G.M. Corporation

Incas Gold Mine Corporation

650 South Hill Street Suite #218

Los Angeles, CA 90014

Tel: (213)627-8916 Fax: (213)627-1990

www.incasgoldmine.com email@incasgoldmine.com

Order by Fax or Email

Please include the **Style Code** and the quantity of each style and fax or email the order to us.
For an optional order form, please visit our website, www.incasgoldmine.com/forms

Fax: (213)627-1990

email: order@incasgoldmine.com

Some items are NOT to Scale. View the Dimensions for an accurate measurement.

Style: R214-409

Weight 1.6 g

Size 6.0

Thickness:
1.5 mm ~ 9.0 mm

Women's Birthstone Ring

CZ 14kt

1 pcs in stock as of
4/18/2025 4:32:28 PM



Style: R215-101

Weight 2.2 g

Size 6.5

Thickness:
2.5 mm ~ 6.0 mm

Women's Birthstone Ring

CZ 14kt

1 pcs in stock as of
4/18/2025 4:32:28 PM



Style: R215-107

Weight 2.2 g

Size 6.5

Thickness:
2.5 mm ~ 6.0 mm

Women's Birthstone Ring

CZ 14kt

16 pcs in stock as of
4/18/2025 4:32:28 PM



Style: R216-402

Weight 2.9 g

Size 7.5

Thickness:
2.0 mm ~ 6.5 mm

Women's Birthstone Ring

CZ 14kt

1 pcs in stock as of
4/18/2025 4:32:28 PM



Style: R216-411

Weight 2.9 g

Size 7.5

Thickness:
2.0 mm ~ 6.5 mm

Women's Birthstone Ring

CZ 14kt

2 pcs in stock as of
4/18/2025 4:32:28 PM



Style: R217-104

Weight 3.3 g

Size 6.5

Thickness:
2.5 mm ~ 10.5 mm

Women's Birthstone Ring

CZ 14kt

1 pcs in stock as of
4/18/2025 4:32:28 PM



Style: R217-108

Weight 3.0 g

Size 6.5

Thickness:
2.5 mm ~ 10.5 mm

Women's Birthstone Ring

CZ 14kt

1 pcs in stock as of
4/18/2025 4:32:28 PM



Style: R217-201

Weight 3.0 g

Size 6.5

Thickness:
2.5 mm ~ 11.0 mm

Women's Birthstone Ring

CZ 14kt

4 pcs in stock as of
4/18/2025 4:32:28 PM



Style: R217-202

Weight 3.0 g

Size 6.5

Thickness:
2.5 mm ~ 11.0 mm

Women's Birthstone Ring

CZ 14kt

1 pcs in stock as of
4/18/2025 4:32:28 PM



Style: R217-203

Weight 2.9 g

Size 6.5

Thickness:
2.5 mm ~ 11.0 mm

Women's Birthstone Ring

CZ 14kt

2 pcs in stock as of
4/18/2025 4:32:28 PM



Style: R217-205

Weight 2.9 g

Size 6.5

Thickness:
2.5 mm ~ 11.0 mm

Women's Birthstone Ring

CZ 14kt

5 pcs in stock as of
4/18/2025 4:32:28 PM



Style: R217-207

Weight 3.0 g

Size 6.5

Thickness:
2.5 mm ~ 11.0 mm

Women's Birthstone Ring

CZ 14kt

3 pcs in stock as of
4/18/2025 4:32:28 PM



Style: R217-208

Weight 3.2 g

Size 6.5

Thickness:
2.5 mm ~ 11.0 mm

Women's Birthstone Ring

CZ 14kt

1 pcs in stock as of
4/18/2025 4:32:28 PM



Style: R217-210

Weight 2.8 g

Size 6.5

Thickness:
2.5 mm ~ 11.0 mm

Women's Birthstone Ring

CZ 14kt

2 pcs in stock as of
4/18/2025 4:32:28 PM



Style: R217-211

Weight 2.9 g

Size 6.5

Thickness:
2.5 mm ~ 11.5 mm

Women's Birthstone Ring

CZ 14kt

2 pcs in stock as of
4/18/2025 4:32:28 PM



Style: R217-212

Weight 3.0 g

Size 6.5

Thickness:
2.5 mm ~ 11.5 mm

Women's Birthstone Ring

CZ 14kt

1 pcs in stock as of
4/18/2025 4:32:28 PM



Style: R217-403

Weight 3.5 g

Size 7

Thickness:
4.0 mm ~ 7.5 mm

Women's Birthstone Ring

CZ 14kt

3 pcs in stock as of
4/18/2025 4:32:28 PM



Style: R217-406

Weight 3.4 g

Size 7

Thickness:
4.0 mm ~ 7.5 mm

Women's Birthstone Ring

CZ 14kt

2 pcs in stock as of
4/18/2025 4:32:28 PM



4/18/2025

All Women's Rings PAGE 48

All items are subject to availability. Some of the items may be discontinued. We reserve the right to cancel or void any customer orders. Allow us 24 to 48 hours to pull out your order from our inventory. All metal prices will be based on London PM fix at the day of the shipment.



I.G.M. Corporation

Incas Gold Mine Corporation

650 South Hill Street Suite #218

Los Angeles, CA 90014

Tel: (213)627-8916 Fax: (213)627-1990

www.incasgoldmine.com email@incasgoldmine.com

Order by Fax or Email

Please include the **Style Code** and the quantity of each style and fax or email the order to us.
For an optional order form, please visit our website, www.incasgoldmine.com/forms

Fax: (213)627-1990

email: order@incasgoldmine.com

Some items are NOT to Scale. View the Dimensions for an accurate measurement.

Style: R217-408

Weight 3.5 g

Size 7

Thickness:
4.0 mm ~ 7.5 mm

Women's Birthstone Ring

CZ 14kt

2 pcs in stock as of
4/18/2025 4:32:28 PM



Style: R217-410

Weight 3.5 g

Size 7

Thickness:
4.0 mm ~ 7.5 mm

Women's Birthstone Ring

CZ 14kt

0 pcs in stock as of
4/18/2025 4:32:28 PM



Style: R217-411

Weight 3.4 g

Size 7

Thickness:
4.0 mm ~ 7.5 mm

Women's Birthstone Ring

CZ 14kt

1 pcs in stock as of
4/18/2025 4:32:28 PM



Style: R217-412

Weight 3.4 g

Size 7

Thickness:
4.0 mm ~ 7.5 mm

Women's Birthstone Ring

CZ 14kt

2 pcs in stock as of
4/18/2025 4:32:28 PM



Style: R218-401

Weight 6.3 g

Size 7

Thickness:
3.0 mm ~ 17.5 mm

Women's Cocktail Ring

CZ 14kt

1 pcs in stock as of
4/18/2025 4:32:28 PM



Style: R218-403

Weight 6.1 g

Size 7

Thickness:
3.0 mm ~ 17.5 mm

Women's Cocktail Ring

CZ 14kt

1 pcs in stock as of
4/18/2025 4:32:28 PM



Style: R218-404

Weight 6.7 g

Size 7

Thickness:
3.0 mm ~ 17.5 mm

Women's Cocktail Ring

CZ 14kt

2 pcs in stock as of
4/18/2025 4:32:28 PM



Style: R218-406

Weight 6.5 g

Size 7

Thickness:
3.0 mm ~ 17.5 mm

Women's Cocktail Ring

CZ 14kt

2 pcs in stock as of
4/18/2025 4:32:28 PM



Style: R218-412

Weight 6.3 g

Size 7

Thickness:
3.0 mm ~ 17.5 mm

Women's Cocktail Ring

CZ 14kt

2 pcs in stock as of
4/18/2025 4:32:28 PM



Style: R219-103

Weight 4.9 g

Size 8.0

Thickness:
3.0 mm ~ 13.5 mm

Women's Birthstone Ring

CZ 14kt

3 pcs in stock as of
4/18/2025 4:32:28 PM



Style: R219-105

Weight 4.7 g

Size 8.0

Thickness:
~

Women's Birthstone Ring

CZ 14kt

3 pcs in stock as of
4/18/2025 4:32:28 PM



Style: R219-107

Weight 4.8 g

Size 8.0

Thickness:
3.5 mm ~ 7.0 mm

Women's Birthstone Ring

CZ 14kt

6 pcs in stock as of
4/18/2025 4:32:28 PM



Style: R219-109

Weight 4.8 g

Size 8.0

Thickness:
3.5 mm ~ 7.5 mm

Women's Birthstone Ring

CZ 14kt

3 pcs in stock as of
4/18/2025 4:32:28 PM



Style: R219-110

Weight 5.1 g

Size 8.0

Thickness:
3.0 mm ~ 7.5 mm

Women's Birthstone Ring

CZ 14kt

0 pcs in stock as of
4/18/2025 4:32:28 PM



Style: R219-153

Weight 5.2 g

Size 7.5

Thickness:
3.0 mm ~ 7.5 mm

Women's Birthstone Ring

CZ 14kt

0 pcs in stock as of
4/18/2025 4:32:28 PM



Style: R219-157

Weight 6.0 g

Size 7.5

Thickness:
3.0 mm ~ 14.0 mm

Women's Birthstone Ring

CZ 14kt

1 pcs in stock as of
4/18/2025 4:32:28 PM



Style: R219-159

Weight 5.2 g

Size 7.5

Thickness:
3.5 mm ~ 14.0 mm

Women's Birthstone Ring

CZ 14kt

0 pcs in stock as of
4/18/2025 4:32:28 PM



Style: R219-160

Weight 6.0 g

Size 7.5

Thickness:
3.0 mm ~ 14.0 mm

Women's Birthstone Ring

CZ 14kt

2 pcs in stock as of
4/18/2025 4:32:28 PM



4/18/2025

All Women's Rings PAGE 49

All Items are subject to availability. Some of the items maybe discontinued. We reserve the right to cancel or void any customer orders. Allow us 24 to 48 hours to pull out your order from our inventory. All metal prices will be based on Lodon PM fix at the day of the shipment.



I.G.M. Corporation

Incas Gold Mine Corporation

650 South Hill Street Suite #218

Los Angeles, CA 90014

Tel: (213)627-8916 Fax: (213)627-1990

www.incasgoldmine.com email@incasgoldmine.com

Order by Fax or Email

Please include the **Style Code** and the quantity of each style and fax or email the order to us.
For an optional order form, please visit our website, www.incasgoldmine.com/forms

Fax: (213)627-1990

email: order@incasgoldmine.com

Some items are NOT to Scale. View the Dimensions for an accurate measurement.

Style: R219-253

Weight 6.6 g

Size 7.5

Thickness:
2.0 mm ~ 18.0 mm

Women's Cocktail Ring

CZ 14kt

1 pcs in stock as of
4/18/2025 4:32:28 PM



Style: R219-257

Weight 6.9 g

Size 7.5

Thickness:
2.0 mm ~ 18.0 mm

Women's Cocktail Ring

CZ 14kt

1 pcs in stock as of
4/18/2025 4:32:28 PM



Style: R219-259

Weight 6.9 g

Size 7.0

Thickness:
2.0 mm ~ 18.0 mm

Women's Cocktail Ring

CZ 14kt

1 pcs in stock as of
4/18/2025 4:32:28 PM



Style: R219-260

Weight 6.9 g

Size 7.0

Thickness:
2.0 mm ~ 18.0 mm

Women's Cocktail Ring

CZ 14kt

1 pcs in stock as of
4/18/2025 4:32:28 PM



Style: R219-302

Weight 5.1 g

Size 7

Thickness:
2.5 mm ~ 16.5 mm

Women's Birthstone Ring

CZ 14kt

0 pcs in stock as of
4/18/2025 4:32:28 PM



Style: R219-303

Weight 5.1 g

Size 7

Thickness:
2.5 mm ~ 16.5 mm

Women's Birthstone Ring

CZ 14kt

0 pcs in stock as of
4/18/2025 4:32:28 PM



Style: R219-307

Weight 6.0 g

Size 7.5

Thickness:
2.5 mm ~ 16.5 mm

Women's Birthstone Ring

CZ 14kt

0 pcs in stock as of
4/18/2025 4:32:28 PM



Style: R219-309

Weight 6.7 g

Size 7

Thickness:
2.5 mm ~ 16.5 mm

Women's Birthstone Ring

CZ 14kt

0 pcs in stock as of
4/18/2025 4:32:28 PM



Style: R219-310

Weight 6.9 g

Size 7

Thickness:
2.5 mm ~ 16.5 mm

Women's Birthstone Ring

CZ 14kt

0 pcs in stock as of
4/18/2025 4:32:28 PM



Style: R219-353

Weight 5.6 g

Size 7

Thickness:
2.5 mm ~ 16.5 mm

Women's Birthstone Ring

CZ 14kt

0 pcs in stock as of
4/18/2025 4:32:28 PM



Style: R219-357

Weight 6.0 g

Size 7.5

Thickness:
2.5 mm ~ 16.5 mm

Women's Birthstone Ring

CZ 14kt

0 pcs in stock as of
4/18/2025 4:32:28 PM



Style: R219-359

Weight 6.0 g

Size 7.5

Thickness:
2.5 mm ~ 16.5 mm

Women's Birthstone Ring

CZ 14kt

0 pcs in stock as of
4/18/2025 4:32:28 PM



Style: R219-360

Weight 6.5 g

Size 7.5

Thickness:
2.5 mm ~ 16.5 mm

Women's Birthstone Ring

CZ 14kt

0 pcs in stock as of
4/18/2025 4:32:28 PM



Style: R219-503

Weight 5.9 g

Size 7

Thickness:
3.0 mm ~ 13.0 mm

Women's Birthstone Ring

CZ 14kt

2 pcs in stock as of
4/18/2025 4:32:28 PM



Style: R219-507

Weight 5.6 g

Size 7.5

Thickness:
3.0 mm ~ 13.0 mm

Women's Birthstone Ring

CZ 14kt

2 pcs in stock as of
4/18/2025 4:32:28 PM



Style: R219-509

Weight 6.1 g

Size 7.5

Thickness:
3.0 mm ~ 13.0 mm

Women's Birthstone Ring

CZ 14kt

1 pcs in stock as of
4/18/2025 4:32:28 PM



Style: R219-510

Weight 5.6 g

Size 7.5

Thickness:
3.0 mm ~ 13.0 mm

Women's Birthstone Ring

CZ 14kt

0 pcs in stock as of
4/18/2025 4:32:28 PM



Style: R219-553

Weight 5.8 g

Size 7

Thickness:
3.0 mm ~ 13.0 mm

Women's Birthstone Ring

CZ 14kt

2 pcs in stock as of
4/18/2025 4:32:28 PM



4/18/2025

All Women's Rings PAGE 50

All items are subject to availability. Some of the items may be discontinued. We reserve the right to cancel or void any customer orders. Allow us 24 to 48 hours to pull out your order from our inventory. All metal prices will be based on London PM fix at the day of the shipment.



I.G.M. Corporation

Incas Gold Mine Corporation

650 South Hill Street Suite #218

Los Angeles, CA 90014

Tel: (213)627-8916 Fax: (213)627-1990

www.incasgoldmine.com email@incasgoldmine.com

Order by Fax or Email

Please include the **Style Code** and the quantity of each style and fax or email the order to us.

For an optional order form, please visit our website, www.incasgoldmine.com/forms

Fax: (213)627-1990

email: order@incasgoldmine.com

Some items are NOT to Scale. View the Dimensions for an accurate measurement.

Style: R219-557

Weight 5.5 g

Size 7

Thickness:
3.0 mm ~ 13.0 mm



Women's Birthstone Ring

CZ 14kt

2 pcs in stock as of
4/18/2025 4:32:28 PM

Style: R219-559

Weight 5.8 g

Size 7

Thickness:
4.0 mm ~ 13.0 mm



Women's Birthstone Ring

CZ 14kt

1 pcs in stock as of
4/18/2025 4:32:28 PM

Style: R219-560

Weight 5.7 g

Size 7

Thickness:
4.0 mm ~ 13.0 mm



Women's Birthstone Ring

CZ 14kt

2 pcs in stock as of
4/18/2025 4:32:28 PM

Style: R219-603

Weight 7.1 g

Size 8

Thickness:
4.0 mm ~ 15.5 mm



Women's Birthstone Ring

CZ 14kt

2 pcs in stock as of
4/18/2025 4:32:28 PM

Style: R219-606

Weight 8.2 g

Size 7

Thickness:
4.0 mm ~ 15.5 mm



Women's Birthstone Ring

CZ 14kt

0 pcs in stock as of
4/18/2025 4:32:28 PM

Style: R219-607

Weight 7.2 g

Size 8

Thickness:
4.0 mm ~ 15.5 mm



Women's Birthstone Ring

CZ 14kt

3 pcs in stock as of
4/18/2025 4:32:28 PM

Style: R219-609

Weight 7.1 g

Size 8

Thickness:
4.0 mm ~ 15.5 mm



Women's Birthstone Ring

CZ 14kt

2 pcs in stock as of
4/18/2025 4:32:28 PM

Style: R219-610

Weight 7.2 g

Size 7

Thickness:
4.0 mm ~ 15.5 mm



Women's Birthstone Ring

CZ 14kt

0 pcs in stock as of
4/18/2025 4:32:28 PM

Style: R219-653

Weight 8.1 g

Size 7

Thickness:
4.0 mm ~ 15.5 mm



Women's Birthstone Ring

CZ 14kt

1 pcs in stock as of
4/18/2025 4:32:28 PM

Style: R219-657

Weight 7.8 g

Size 7

Thickness:
4.0 mm ~ 15.5 mm



Women's Birthstone Ring

CZ 14kt

1 pcs in stock as of
4/18/2025 4:32:28 PM

Style: R219-662

Weight 7.8 g

Size 7

Thickness:
4.0 mm ~ 15.5 mm



Women's Birthstone Ring

CZ 14kt

2 pcs in stock as of
4/18/2025 4:32:28 PM

Style: R220-103

Weight 7.6 g

Size 7

Thickness:
4.5 mm ~ 18.0 mm



Women's Cocktail Ring

CZ 14kt

0 pcs in stock as of
4/18/2025 4:32:28 PM

Style: R220-107

Weight 7.6 g

Size 7

Thickness:
4.5 mm ~ 18.0 mm



Women's Cocktail Ring

CZ 14kt

0 pcs in stock as of
4/18/2025 4:32:28 PM

Style: R220-108

Weight 7.8 g

Size 7

Thickness:
4.5 mm ~ 18.0 mm



Women's Cocktail Ring

CZ 14kt

0 pcs in stock as of
4/18/2025 4:32:28 PM

Style: R220-109

Weight 7.8 g

Size 7

Thickness:
4.5 mm ~ 18.0 mm



Women's Cocktail Ring

CZ 14kt

0 pcs in stock as of
4/18/2025 4:32:28 PM

Style: R220-157

Weight 8.2 g

Size 7

Thickness:
4.5 mm ~ 18.0 mm



Women's Cocktail Ring

CZ 14kt

1 pcs in stock as of
4/18/2025 4:32:28 PM

Style: R220-160

Weight 8.1 g

Size 7

Thickness:
4.5 mm ~ 18.0 mm



Women's Cocktail Ring

CZ 14kt

1 pcs in stock as of
4/18/2025 4:32:28 PM

Style: R220-203

Weight 7.7 g

Size 7.0

Thickness:
2.0 mm ~ 24.0 mm



Women's Cocktail Ring

CZ 14kt

0 pcs in stock as of
4/18/2025 4:32:28 PM

4/18/2025

All Women's Rings PAGE 51

All Items are subject to availability. Some of the items maybe discontinued. We reserve the right to cancel or void any customer orders. Allow us 24 to 48 hours to pull out your order from our inventory. All metal prices will be based on Lodon PM fix at the day of the shipment.



I.G.M. Corporation

Incas Gold Mine Corporation

650 South Hill Street Suite #218

Los Angeles, CA 90014

Tel: (213)627-8916 Fax: (213)627-1990

www.incasgoldmine.com email@incasgoldmine.com

Order by Fax or Email

Please include the **Style Code** and the quantity of each style and fax or email the order to us.

For an optional order form, please visit our website, www.incasgoldmine.com/forms

Fax: (213)627-1990

email: order@incasgoldmine.com

Some items are NOT to Scale. View the Dimensions for an accurate measurement.

Style: R220-207

Weight 7.9 g

Size 7.0

Thickness:
2.0 mm ~ 24.0 mm

Women's Cocktail Ring

CZ 14kt

0 pcs in stock as of
4/18/2025 4:32:28 PM



Style: R220-209

Weight 7.6 g

Size 7.0

Thickness:
2.0 mm ~ 24.0 mm

Women's Cocktail Ring

CZ 14kt

0 pcs in stock as of
4/18/2025 4:32:28 PM



Style: R220-210

Weight 8.5 g

Size 7

Thickness:
2.0 mm ~ 24.0 mm

Women's Cocktail Ring

CZ 14kt

0 pcs in stock as of
4/18/2025 4:32:28 PM



Style: R220-253

Weight 8.3 g

Size 7

Thickness:
2.0 mm ~ 24.0 mm

Women's Cocktail Ring

CZ 14kt

1 pcs in stock as of
4/18/2025 4:32:28 PM



Style: R220-257

Weight 8.1 g

Size 7

Thickness:
2.0 mm ~ 24.0 mm

Women's Cocktail Ring

CZ 14kt

1 pcs in stock as of
4/18/2025 4:32:28 PM



Style: R220-259

Weight 8.1 g

Size 7.0

Thickness:
2.0 mm ~ 24.0 mm

Women's Cocktail Ring

CZ 14kt

1 pcs in stock as of
4/18/2025 4:32:28 PM



Style: R220-353

Weight 9.2 g

Size 7

Thickness:
5.5 mm ~ 10.0 mm

Women's Cocktail Ring

CZ 14kt

2 pcs in stock as of
4/18/2025 4:32:28 PM



Style: R220-357

Weight 9.7 g

Size 7

Thickness:
5.5 mm ~ 10.0 mm

Women's Cocktail Ring

CZ 14kt

1 pcs in stock as of
4/18/2025 4:32:28 PM



Style: R220-359

Weight 9.2 g

Size 7

Thickness:
5.5 mm ~ 10.0 mm

Women's Cocktail Ring

CZ 14kt

1 pcs in stock as of
4/18/2025 4:32:28 PM



Style: R220-360

Weight 9.8 g

Size 7

Thickness:
5.5 mm ~ 10.0 mm

Women's Cocktail Ring

CZ 14kt

1 pcs in stock as of
4/18/2025 4:32:28 PM



Style: R220-403

Weight 7.5 g

Size 8

Thickness:
4.0 mm ~ 15.5 mm

Women's Cocktail Ring

CZ 14kt

2 pcs in stock as of
4/18/2025 4:32:28 PM



Style: R220-407

Weight 7.7 g

Size 7

Thickness:
4.0 mm ~ 15.5 mm

Women's Cocktail Ring

CZ 14kt

3 pcs in stock as of
4/18/2025 4:32:28 PM



Style: R220-409

Weight 7.6 g

Size 7

Thickness:
4.0 mm ~ 15.5 mm

Women's Cocktail Ring

CZ 14kt

1 pcs in stock as of
4/18/2025 4:32:28 PM



Style: R220-453

Weight 7.3 g

Size 7

Thickness:
4.0 mm ~ 15.5 mm

Women's Cocktail Ring

CZ 14kt

1 pcs in stock as of
4/18/2025 4:32:28 PM



Style: R220-457

Weight 7.4 g

Size 7

Thickness:
4.0 mm ~ 15.5 mm

Women's Cocktail Ring

CZ 14kt

1 pcs in stock as of
4/18/2025 4:32:28 PM



Style: R220-459

Weight 7.5 g

Size 7

Thickness:
4.0 mm ~ 15.5 mm

Women's Cocktail Ring

CZ 14kt

1 pcs in stock as of
4/18/2025 4:32:28 PM



Style: R220-560

Weight 8.3 g

Size 8

Thickness:
3.0 mm ~ 20.0 mm

Women's Cocktail Ring

CZ 14kt

1 pcs in stock as of
4/18/2025 4:32:28 PM



Style: R220-603

Weight 3.8 g

Size 7

Thickness:
2.5 mm ~ 10.5 mm

Women's Cocktail Ring

CZ 14kt

0 pcs in stock as of
4/18/2025 4:32:28 PM



4/18/2025

All Women's Rings PAGE 52

All items are subject to availability. Some of the items may be discontinued. We reserve the right to cancel or void any customer orders. Allow us 24 to 48 hours to pull out your order from our inventory. All metal prices will be based on London PM fix at the day of the shipment.



I.G.M. Corporation

Incas Gold Mine Corporation

650 South Hill Street Suite #218

Los Angeles, CA 90014

Tel: (213)627-8916 Fax: (213)627-1990

www.incasgoldmine.com email@incasgoldmine.com

Order by Fax or Email

Please include the **Style Code** and the quantity of each style and fax or email the order to us.
For an optional order form, please visit our website, www.incasgoldmine.com/forms

Fax: (213)627-1990

email: order@incasgoldmine.com

Some items are NOT to Scale. View the Dimensions for an accurate measurement.

Style: R220-605

Weight 3.8 g

Size 7

Thickness:
2.5 mm ~ 10.5 mm

Women's Cocktail Ring

CZ 14kt

0 pcs in stock as of
4/18/2025 4:32:28 PM



Style: R220-607

Weight 4.0 g

Size 7

Thickness:
2.5 mm ~ 10.5 mm

Women's Cocktail Ring

CZ 14kt

3 pcs in stock as of
4/18/2025 4:32:28 PM

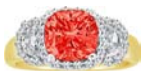

Style: R220-609

Weight 4.1 g

Size 7

Thickness:
2.5 mm ~ 10.5 mm

Women's Cocktail Ring

CZ 14kt

0 pcs in stock as of
4/18/2025 4:32:28 PM



Style: R220-610

Weight 4.1 g

Size 7

Thickness:
2.5 mm ~ 10.5 mm

Women's Cocktail Ring

CZ 14kt

0 pcs in stock as of
4/18/2025 4:32:28 PM



Style: R220-653

Weight 4.5 g

Size 7

Thickness:
2.5 mm ~ 10.5 mm

Women's Cocktail Ring

CZ 14kt

0 pcs in stock as of
4/18/2025 4:32:28 PM



Style: R220-657

Weight 3.8 g

Size 7.0

Thickness:
2.5 mm ~ 10.5 mm

Women's Cocktail Ring

CZ 14kt

0 pcs in stock as of
4/18/2025 4:32:28 PM



Style: R220-659

Weight 3.8 g

Size 7.0

Thickness:
2.5 mm ~ 10.5 mm

Women's Cocktail Ring

CZ 14kt

0 pcs in stock as of
4/18/2025 4:32:28 PM



Style: R220-660

Weight 4.1 g

Size 7.0

Thickness:
2.5 mm ~ 10.5 mm

Women's Cocktail Ring

CZ 14kt

0 pcs in stock as of
4/18/2025 4:32:28 PM



Style: R221-103

Weight 6.6 g

Size 7

Thickness:
4.0 mm ~ 12.0 mm

Women's Cocktail Ring

CZ 14kt

1 pcs in stock as of
4/18/2025 4:32:28 PM



Style: R222-104

Weight 13.1 g

Size 7.5

Thickness:
3.5 mm ~ 26.0 mm

Women's Cocktail Ring

CZ 14kt

1 pcs in stock as of
4/18/2025 4:32:28 PM



Style: R222-109

Weight 11.9 g

Size 7

Thickness:
3.5 mm ~ 26.0 mm

Women's Cocktail Ring

CZ 14kt

1 pcs in stock as of
4/18/2025 4:32:28 PM



Style: R222-654

Weight 5.5 g

Size 7.25

Thickness:
2.5 mm ~ 24.5 mm

Women's Ring

CZ 14kt

1 pcs in stock as of
4/18/2025 4:32:28 PM



Style: R222-657

Weight 5.2 g

Size 7.25

Thickness:
2.5 mm ~ 24.5 mm

Women's Ring

CZ 14kt

1 pcs in stock as of
4/18/2025 4:32:28 PM



Style: R223-654

Weight 11.5 g

Size 7.5

Thickness:
3.0 mm ~ 21.0 mm

Women's Cocktail Ring

CZ 14kt

2 pcs in stock as of
4/18/2025 4:32:28 PM



Style: R223-660

Weight 11.9 g

Size 7.5

Thickness:
3.0 mm ~ 21.0 mm

Women's Cocktail Ring

CZ 14kt

2 pcs in stock as of
4/18/2025 4:32:28 PM



Style: R224-407

Weight 4.0 g

Size 7

Thickness:
3.0 mm ~ 8.5 mm

Women's Birthstone Ring

CZ 14kt

4 pcs in stock as of
4/18/2025 4:32:28 PM



Style: R224-409

Weight 3.9 g

Size 7

Thickness:
3.0 mm ~ 8.5 mm

Women's Birthstone Ring

CZ 14kt

1 pcs in stock as of
4/18/2025 4:32:28 PM



Style: R224-707

Weight 2.5 g

Size 8

Thickness:
2.0 mm ~ 8.5 mm

Women's Birthstone Ring

CZ 14kt

0 pcs in stock as of
4/18/2025 4:32:28 PM



4/18/2025

All Women's Rings PAGE 53

All Items are subject to availability. Some of the items maybe discontinued. We reserve the right to cancel or void any customer orders. Allow us 24 to 48 hours to pull out your order from our inventory. All metal prices will be based on Lodon PM fix at the day of the shipment.



I.G.M. Corporation

Incas Gold Mine Corporation

650 South Hill Street Suite #218

Los Angeles, CA 90014

Tel: (213)627-8916 Fax: (213)627-1990

www.incasgoldmine.com email@incasgoldmine.com

Order by Fax or Email

Please include the **Style Code** and the quantity of each style and fax or email the order to us.
For an optional order form, please visit our website, www.incasgoldmine.com/forms

Fax: (213)627-1990

email: order@incasgoldmine.com

Some items are NOT to Scale. View the Dimensions for an accurate measurement.

Style: R224-710

Weight 2.4 g

Size 8

Thickness:
2.0 mm ~ 8.5 mm

Women's Birthstone Ring

CZ 14kt

1 pcs in stock as of
4/18/2025 4:32:28 PM



Style: R225-203

Weight 3.9 g

Size

Thickness:
2.5 mm ~ 11.3 mm

Women's Engagement Ring

CZ 14kt

3 pcs in stock as of
4/18/2025 4:32:28 PM



Style: R225-204

Weight 3.3 g

Size

Thickness:
2.5 mm ~ 11.5 mm

Women's Engagement Ring

CZ 14kt

0 pcs in stock as of
4/18/2025 4:32:28 PM



Style: R225-205

Weight 4.4 g

Size

Thickness:
2.5 mm ~ 11.3 mm

Women's Engagement Ring

CZ 14kt

2 pcs in stock as of
4/18/2025 4:32:28 PM



Style: R225-207

Weight 4.1 g

Size

Thickness:
2.5 mm ~ 11.3 mm

Women's Engagement Ring

CZ 14kt

7 pcs in stock as of
4/18/2025 4:32:28 PM



Style: R225-209

Weight 4.1 g

Size

Thickness:
2.5 mm ~ 11.3 mm

Women's Engagement Ring

CZ 14kt

3 pcs in stock as of
4/18/2025 4:32:28 PM



Style: R225-210

Weight 4.1 g

Size

Thickness:
2.5 mm ~ 11.3 mm

Women's Engagement Ring

CZ 14kt

3 pcs in stock as of
4/18/2025 4:32:28 PM



Style: R225-215

Weight 3.3 g

Size

Thickness:
2.5 mm ~ 11.0 mm

Women's Engagement Ring

CZ 14kt

0 pcs in stock as of
4/18/2025 4:32:28 PM



Style: R225-227

Weight 3.8 g

Size

Thickness:
2.0 mm ~ 10.0 mm

Women's Engagement Ring

CZ 14kt

6 pcs in stock as of
4/18/2025 4:32:28 PM



Style: R225-229

Weight 3.8 g

Size

Thickness:
2.0 mm ~ 10.0 mm

Women's Engagement Ring

CZ 14kt

3 pcs in stock as of
4/18/2025 4:32:28 PM



Style: R225-230

Weight 3.7 g

Size

Thickness:
2.0 mm ~ 10.0 mm

Women's Engagement Ring

CZ 14kt

1 pcs in stock as of
4/18/2025 4:32:28 PM



Style: R225-235

Weight 4.1 g

Size

Thickness:
2.0 mm ~ 10.0 mm

Women's Engagement Ring

CZ 14kt

2 pcs in stock as of
4/18/2025 4:32:28 PM



Style: R226-907

Weight 2.3 g

Size 7

Thickness:
1.5 mm ~ 9.0 mm

Women's Ring

CZ 14kt

5 pcs in stock as of
4/18/2025 4:32:28 PM



Style: R227-009

Weight 2.9 g

Size 6.75

Thickness:
3.5 mm ~ 8.5 mm

Women's Ring

CZ 14kt

1 pcs in stock as of
4/18/2025 4:32:28 PM



Style: R227-011

Weight 2.2 g

Size 7.5

Thickness:
2.0 mm ~ 8.0 mm

Women's Ring

CZ 14kt

0 pcs in stock as of
4/18/2025 4:32:28 PM



Style: R227-012

Weight 2.1 g

Size 7.5

Thickness:
2.0 mm ~ 7.0 mm

Women's Ring

CZ 14kt

8 pcs in stock as of
4/18/2025 4:32:28 PM



Style: R227-014

Weight 1.7 g

Size 7.0

Thickness:
2.5 mm ~ 5.5 mm

Women's Ring

CZ 14kt

8 pcs in stock as of
4/18/2025 4:32:28 PM



Style: R227-016

Weight 2.1 g

Size 6.5

Thickness:
2.5 mm ~ 11.0 mm

Women's Ring

CZ 14kt

13 pcs in stock as of
4/18/2025 4:32:28 PM





I.G.M. Corporation

Incas Gold Mine Corporation

650 South Hill Street Suite #218

Los Angeles, CA 90014

Tel: (213)627-8916 Fax: (213)627-1990

www.incasgoldmine.com email@incasgoldmine.com

Order by Fax or Email

Please include the **Style Code** and the quantity of each style and fax or email the order to us.
For an optional order form, please visit our website, www.incasgoldmine.com/forms

Fax: (213)627-1990

email: order@incasgoldmine.com

Some items are NOT to Scale. View the Dimensions for an accurate measurement.

Style: R227-017

Weight 1.9 g

Size 7.0

Thickness:
2.0 mm ~ 8.0 mm

Women's Ring	
CZ	14kt

12 pcs in stock as of
4/18/2025 4:32:28 PM



Style: R227-020

Weight 1.5 g

Size 7.0

Thickness:
2.0 mm ~ 6.0 mm

Women's Ring	
CZ	14kt

2 pcs in stock as of
4/18/2025 4:32:28 PM



Style: R227-024

Weight 1.4 g

Size 7.0

Thickness:
1.5 mm ~ 6.0 mm

Women's Ring	
CZ	14kt

14 pcs in stock as of
4/18/2025 4:32:28 PM



Style: R227-204

Weight 9.4 g

Size 7

Thickness:
5.0 mm ~ 14.0 mm

Women's Cocktail Ring	
CZ	14kt

1 pcs in stock as of
4/18/2025 4:32:28 PM



Style: R227-305

Weight 9.7 g

Size 7

Thickness:
5.0 mm ~ 12.5 mm

Women's Cocktail Ring	
CZ	14kt

1 pcs in stock as of
4/18/2025 4:32:28 PM



Style: R227-307

Weight 9.5 g

Size 7

Thickness:
5.0 mm ~ 12.5 mm

Women's Cocktail Ring	
CZ	14kt

1 pcs in stock as of
4/18/2025 4:32:28 PM



Style: R227-309

Weight 9.4 g

Size 7

Thickness:
5.0 mm ~ 12.5 mm

Women's Cocktail Ring	
CZ	14kt

1 pcs in stock as of
4/18/2025 4:32:28 PM



Style: R227-355

Weight 9.8 g

Size 8.0

Thickness:
5.0 mm ~ 12.5 mm

Women's Cocktail Ring	
CZ	14kt

1 pcs in stock as of
4/18/2025 4:32:28 PM



Style: R227-357

Weight 9.8 g

Size 7

Thickness:
4.0 mm ~ 12.5 mm

Women's Cocktail Ring	
CZ	14kt

1 pcs in stock as of
4/18/2025 4:32:28 PM



Style: R227-359

Weight 9.8 g

Size 7

Thickness:
5.0 mm ~ 12.5 mm

Women's Cocktail Ring	
CZ	14kt

1 pcs in stock as of
4/18/2025 4:32:28 PM



Style: R227-509

Weight 5.2 g

Size 7

Thickness:
4.0 mm ~ 7.0 mm

Women's Ring	
CZ	14kt

1 pcs in stock as of
4/18/2025 4:32:28 PM



Style: R228-001

Weight 2.7 g

Size 7

Thickness:
3.0 mm ~ 6.5 mm

Women's Ring	
CZ	14kt

1 pcs in stock as of
4/18/2025 4:32:28 PM



Style: R228-002

Weight 4.0 g

Size 7.5

Thickness:
3.0 mm ~ 10.5 mm

Women's Ring	
CZ	14kt

4 pcs in stock as of
4/18/2025 4:32:28 PM



Style: R228-003

Weight 5.2 g

Size 7

Thickness:
4.0 mm ~ 14.5 mm

Women's Ring	
CZ	14kt

6 pcs in stock as of
4/18/2025 4:32:28 PM



Style: R228-004

Weight 5.7 g

Size 7

Thickness:
4.0 mm ~ 18.0 mm

Women's Ring	
CZ	14kt

3 pcs in stock as of
4/18/2025 4:32:28 PM



Style: R228-005

Weight 6.7 g

Size 7

Thickness:
4.0 mm ~ 21.0 mm

Women's Ring	
CZ	14kt

5 pcs in stock as of
4/18/2025 4:32:28 PM



Style: R228-006

Weight 7.4 g

Size 7

Thickness:
4.0 mm ~ 23.0 mm

Women's Ring	
CZ	14kt

3 pcs in stock as of
4/18/2025 4:32:28 PM



Style: R228-007

Weight 3.3 g

Size 8.5

Thickness:
4.0 mm ~ 7.0 mm

Women's Ring	
CZ	14kt

1 pcs in stock as of
4/18/2025 4:32:28 PM



4/18/2025

All Women's Rings PAGE 55

All items are subject to availability. Some of the items may be discontinued. We reserve the right to cancel or void any customer orders. Allow us 24 to 48 hours to pull out your order from our inventory. All metal prices will be based on London PM fix at the day of the shipment.



I.G.M. Corporation

Incas Gold Mine Corporation

650 South Hill Street Suite #218

Los Angeles, CA 90014

Tel: (213)627-8916 Fax: (213)627-1990

www.incasgoldmine.com email@incasgoldmine.com

Order by Fax or Email

Please include the **Style Code** and the quantity of each style and fax or email the order to us.

For an optional order form, please visit our website, www.incasgoldmine.com/forms

Fax: (213)627-1990

email: order@incasgoldmine.com

Some items are NOT to Scale. View the Dimensions for an accurate measurement.

Style: R228-008

Weight 3.4 g

Size 7

Thickness:
4.0 mm ~ 8.0 mm

Women's Ring

CZ 14kt

1 pcs in stock as of
4/18/2025 4:32:28 PM



Style: R228-009

Weight 3.5 g

Size 8.5

Thickness:
4.0 mm ~ 7.0 mm

Women's Ring

CZ 14kt

5 pcs in stock as of
4/18/2025 4:32:28 PM



Style: R228-010

Weight 3.5 g

Size 8.5

Thickness:
4.0 mm ~ 7.0 mm

Women's Ring

CZ 14kt

5 pcs in stock as of
4/18/2025 4:32:28 PM



Style: R228-011

Weight 2.7 g

Size 7

Thickness:
2.5 mm ~ 6.0 mm

Women's Ring

CZ 14kt

5 pcs in stock as of
4/18/2025 4:32:28 PM



Style: R228-012

Weight 2.9 g

Size 7

Thickness:
2.5 mm ~ 6.5 mm

Women's Ring

CZ 14kt

14 pcs in stock as of
4/18/2025 4:32:28 PM



Style: R228-013

Weight 3.3 g

Size 7.5

Thickness:
2.5 mm ~ 7.0 mm

Women's Ring

CZ 14kt

10 pcs in stock as of
4/18/2025 4:32:28 PM



Style: R228-014

Weight 3.4 g

Size 7

Thickness:
4.0 mm ~ 7.0 mm

Women's Ring

CZ 14kt

14 pcs in stock as of
4/18/2025 4:32:28 PM



Style: R228-015

Weight 3.8 g

Size 7

Thickness:
4.0 mm ~ 9.0 mm

Women's Ring

CZ 14kt

3 pcs in stock as of
4/18/2025 4:32:28 PM



Style: R228-016

Weight 4.0 g

Size 7

Thickness:
4.0 mm ~ 10.0 mm

Women's Ring

CZ 14kt

6 pcs in stock as of
4/18/2025 4:32:28 PM



Style: R228-017

Weight 3.5 g

Size 7.5

Thickness:
4.0 mm ~ 11.0 mm

Women's Ring

CZ 14kt

2 pcs in stock as of
4/18/2025 4:32:28 PM



Style: R228-018

Weight 3.9 g

Size 8.5

Thickness:
4.0 mm ~ 9.0 mm

Women's Ring

CZ 14kt

7 pcs in stock as of
4/18/2025 4:32:28 PM



Style: R228-054

Weight 5.0 g

Size 7.5

Thickness:
4.0 mm ~ 19.0 mm

Women's Ring

CZ 14kt

0 pcs in stock as of
4/18/2025 4:32:28 PM



Style: R228-063

Weight 3.4 g

Size 7

Thickness:
2.5 mm ~ 7.0 mm

Women's Ring

CZ 14kt

2 pcs in stock as of
4/18/2025 4:32:28 PM



Style: R228-072

Weight 6.1 g

Size 8.0

Thickness:
3.5 mm ~ 8.0 mm

Women's Ring

CZ 14kt

1 pcs in stock as of
4/18/2025 4:32:28 PM



Style: R228-074

Weight 6.0 g

Size 7

Thickness:
5.0 mm ~ 11.0 mm

Women's Ring

CZ 14kt

5 pcs in stock as of
4/18/2025 4:32:28 PM



Style: R229-002

Weight 3.5 g

Size 8.0

Thickness:
3.0 mm ~ 7.0 mm

Women's Ring

CZ 14kt

15 pcs in stock as of
4/18/2025 4:32:28 PM



Style: R229-009

Weight 2.6 g

Size 7

Thickness:
2.0 mm ~ 9.5 mm

Women's Ring

CZ 14kt

1 pcs in stock as of
4/18/2025 4:32:28 PM



Style: R229-023

Weight 5.3 g

Size 7

Thickness:
3.0 mm ~ 17.0 mm

Women's Ring

CZ 14kt

1 pcs in stock as of
4/18/2025 4:32:28 PM





I.G.M. Corporation

Incas Gold Mine Corporation

650 South Hill Street Suite #218

Los Angeles, CA 90014

Tel: (213)627-8916 Fax: (213)627-1990

www.incasgoldmine.com email@incasgoldmine.com

Order by Fax or Email

Please include the **Style Code** and the quantity of each style and fax or email the order to us.
For an optional order form, please visit our website, www.incasgoldmine.com/forms

Fax: (213)627-1990

email: order@incasgoldmine.com

Some items are NOT to Scale. View the Dimensions for an accurate measurement.



Style: R229-025

Weight 6.3 g

Size 8.5

Thickness:
2.7 mm ~ 32.5 mm

Women's Cocktail Ring

CZ 14kt

3 pcs in stock as of
4/18/2025 4:32:28 PM



Style: R229-074

Weight 4.5 g

Size 7

Thickness:
3.0 mm ~ 14.0 mm

Women's Ring

CZ 14kt

9 pcs in stock as of
4/18/2025 4:32:28 PM



Style: R229-401

Weight 4.6 g

Size 8.0

Thickness:
3.0 mm ~ 13.5 mm

Women's Ring

CZ 14kt

0 pcs in stock as of
4/18/2025 4:32:28 PM



Style: R229-402

Weight 4.8 g

Size 8.0

Thickness:
3.0 mm ~ 13.5 mm

Women's Ring

CZ 14kt

0 pcs in stock as of
4/18/2025 4:32:28 PM



Style: R229-403

Weight 4.5 g

Size 7

Thickness:
3.0 mm ~ 14.0 mm

Women's Ring

CZ 14kt

2 pcs in stock as of
4/18/2025 4:32:28 PM



Style: R229-404

Weight 4.6 g

Size 8.0

Thickness:
3.0 mm ~ 13.5 mm

Women's Ring

CZ 14kt

3 pcs in stock as of
4/18/2025 4:32:28 PM



Style: R229-405

Weight 4.4 g

Size 8.0

Thickness:
3.0 mm ~ 14.0 mm

Women's Ring

CZ 14kt

0 pcs in stock as of
4/18/2025 4:32:28 PM



Style: R229-406

Weight 4.6 g

Size 8.0

Thickness:
3.0 mm ~ 14.0 mm

Women's Ring

CZ 14kt

0 pcs in stock as of
4/18/2025 4:32:28 PM



Style: R229-407

Weight 4.8 g

Size 8.0

Thickness:
3.0 mm ~ 14.0 mm

Women's Ring

CZ 14kt

2 pcs in stock as of
4/18/2025 4:32:28 PM



Style: R229-408

Weight 4.8 g

Size 8.0

Thickness:
3.0 mm ~ 13.5 mm

Women's Ring

CZ 14kt

2 pcs in stock as of
4/18/2025 4:32:28 PM



Style: R229-409

Weight 4.3 g

Size 8.0

Thickness:
3.0 mm ~ 13.5 mm

Women's Ring

CZ 14kt

0 pcs in stock as of
4/18/2025 4:32:28 PM



Style: R229-410

Weight 4.7 g

Size 8.0

Thickness:
3.0 mm ~ 13.5 mm

Women's Ring

CZ 14kt

1 pcs in stock as of
4/18/2025 4:32:28 PM



Style: R229-411

Weight 4.8 g

Size 8.0

Thickness:
3.0 mm ~ 14.0 mm

Women's Ring

CZ 14kt

0 pcs in stock as of
4/18/2025 4:32:28 PM



Style: R229-412

Weight 5.0 g

Size 8.0

Thickness:
3.0 mm ~ 13.5 mm

Women's Ring

CZ 14kt

0 pcs in stock as of
4/18/2025 4:32:28 PM



Style: R229-454

Weight 4.7 g

Size 8.0

Thickness:
3.0 mm ~ 14.0 mm

Women's Ring

CZ 14kt

6 pcs in stock as of
4/18/2025 4:32:28 PM



Style: R229-709

Weight 5.8 g

Size 7

Thickness:
3.0 mm ~ 21.0 mm

Women's Birthstone Ring

CZ 14kt

0 pcs in stock as of
4/18/2025 4:32:28 PM

4/18/2025

All Women's Rings PAGE 57

All Items are subject to availability. Some of the items maybe discontinued. We reserve the right to cancel or void any customer orders. Allow us 24 to 48 hours to pull out your order from our inventory. All metal prices will be based on London PM fix at the day of the shipment.