



I.G.M. Corporation

Incas Gold Mine Corporation
650 South Hill Street Suite #218
Los Angeles, CA 90014
Tel: (213)627-8916 Fax: (213)627-1990
www.incasgoldmine.com email@incasgoldmine.com

Order by Fax or Email

Please include the **Style Code** and the quantity of each style and fax or email the order to us.
For an optional order form, please visit our website, www.incasgoldmine.com/forms

Fax: (213)627-1990 email: order@incasgoldmine.com

Some items are NOT to Scale. View the Dimensions for an accurate measurement.

Style Code: E001-021

Approximate Weight 2.4 g

Description :

Dangling / Drop Earrings Mesh
Chain : YR : Huggies Click
Lock : 14kt Gold



Clasp: Huggies Click Lock

Inside Diameter

Size:

Dimensions: 19.0 mm X 48.0 mm

Stone Type:

Main Stone Color:

We have 4 Prs in stock as of
4/18/2025 4:17:57 PM

Style Code: E001-033

Approximate Weight 1.3 g

Description :

Stud Earrings : YL : Size
12x10x15 : Heart Diamond cut
design : Machine Rolled
Stamping Pave : Push Back :
14kt Gold



Clasp: Push Back

Inside Diameter

Size: 12x10x1

Dimensions: 10.0 mm X 12.0 mm

Stone Type:

Main Stone Color:

We have 1 Prs in stock as of
4/18/2025 4:17:57 PM

Style Code: E002-026

Approximate Weight 8.1 g

Description :

Dangling / Drop Earrings :
YW : Casting
Injection : Huggies Click
Lock : CZ White (Apr) : 14kt
Gold



Clasp: Huggies Click Lock

Inside Diameter

Size:

Dimensions: 19.0 mm X 40.0 mm

Stone Type: CZ

Main Stone Color: White (Apr)

We have 3 Prs in stock as of
4/18/2025 4:17:57 PM

Style Code: E002-027

Approximate Weight 2.5 g

Description :

Dangling / Drop Earrings :
TC : Casting
Injection : Huggies Click
Lock : CZ White (Apr) : 14kt
Gold



Clasp: Huggies Click Lock

Inside Diameter

Size:

Dimensions: 12.0 mm X 29.0 mm

Stone Type: CZ

Main Stone Color: White (Apr)

We have 3 Prs in stock as of
4/18/2025 4:17:57 PM

Style Code: E002-076

Approximate Weight 8.7 g

Description :

Dangling / Drop Earrings :
WT : Casting
Injection : CZ White (Apr) :
14kt Gold



Clasp:

Inside Diameter

Size:

Dimensions: 19.0 mm X 40.0 mm

Stone Type: CZ

Main Stone Color: White (Apr)

We have 1 Prs in stock as of
4/18/2025 4:17:57 PM

Style Code: E002-077

Approximate Weight 2.7 g

Description :

Dangling / Drop Earrings :
WT : Casting
Injection : Huggies Click
Lock : CZ White (Apr) : 14kt
Gold



Clasp: Huggies Click Lock

Inside Diameter

Size:

Dimensions: 12.0 mm X 29.0 mm

Stone Type: CZ

Main Stone Color: White (Apr)

We have 1 Prs in stock as of
4/18/2025 4:17:57 PM



I.G.M. Corporation

Incas Gold Mine Corporation
650 South Hill Street Suite #218
Los Angeles, CA 90014
Tel: (213)627-8916 Fax: (213)627-1990
www.incasgoldmine.com email@incasgoldmine.com

Order by Fax or Email

Please include the **Style Code** and the quantity of each style and fax or email the order to us.
For an optional order form, please visit our website, www.incasgoldmine.com/forms

Fax: (213)627-1990 email: order@incasgoldmine.com

Some items are NOT to Scale. View the Dimensions for an accurate measurement.

Style Code: E003-009

Approximate Weight 5.8 g

Description :

Dangling / Drop Earrings :
YL : Push Back : CZ White
(Apr) : 14kt Gold



Clasp: Push Back

Inside Diameter

Size:

Dimensions: 8.0 mm X 43.0 mm

Stone Type: CZ

Main Stone Color: White (Apr)

We have 2 Prs in stock as of
4/18/2025 4:17:57 PM

Style Code: E003-028

Approximate Weight 1.7 g

Description :

Dangling / Drop Earrings : YL :
Heart design : Casting :
Huggies Click Lock : CZ
White (Apr) : 14kt Gold



Clasp: Huggies Click Lock

Inside Diameter

Size:

Dimensions: 5.5 mm X 28.5 mm

Stone Type: CZ

Main Stone Color: White (Apr)

We have 3 Prs in stock as of
4/18/2025 4:17:57 PM

Style Code: E003-084

Approximate Weight 1.8 g

Description :

Dangling / Drop Earrings :
WT : Faceted design :
Casting : Huggies Click
Lock : 14kt Gold



Clasp: Huggies Click Lock

Inside Diameter

Size:

Dimensions: 6.0 mm X 25.5 mm

Stone Type:

Main Stone Color:

We have 2 Prs in stock as of
4/18/2025 4:17:57 PM

Style Code: E003-119

Approximate Weight 1.2 g

Description :

Stud Earrings : TC : Flower
Teardrop design : Push Back :
14kt Gold



Clasp: Push Back

Inside Diameter

Size:

Dimensions: 6.5 mm X 12.0 mm

Stone Type:

Main Stone Color:

We have 14 Prs in stock as of
4/18/2025 4:17:57 PM

Style Code: E003-120

Approximate Weight 1.8 g

Description :

Stud Earrings : TC : Teardrop
design : Push Back : 14kt Gold



Clasp: Push Back

Inside Diameter

Size:

Dimensions: 8.0 mm X 13.5 mm

Stone Type:

Main Stone Color:

We have 0 Prs in stock as of
4/18/2025 4:17:57 PM

Style Code: E003-121

Approximate Weight 4.0 g

Description :

Stud Earrings : TC : Teardrop
design : Push Back : 14kt Gold



Clasp: Push Back

Inside Diameter

Size:

Dimensions: 11.9 mm X 22.0 mm

Stone Type:

Main Stone Color:

We have 25 Prs in stock as of
4/18/2025 4:17:57 PM



I.G.M. Corporation

Incas Gold Mine Corporation
650 South Hill Street Suite #218
Los Angeles, CA 90014
Tel: (213)627-8916 Fax: (213)627-1990
www.incasgoldmine.com email@incasgoldmine.com

Order by Fax or Email

Please include the **Style Code** and the quantity of each style and fax or email the order to us.
For an optional order form, please visit our website, www.incasgoldmine.com/forms

Fax: (213)627-1990 email: order@incasgoldmine.com

Some items are NOT to Scale. View the Dimensions for an accurate measurement.

Style Code: E003-122

Approximate Weight 6.3 g

Description :

Stud Earrings : TC : Teardrop
design : Push Back : 14kt Gold



Clasp: Push Back

Inside Diameter

Size:

Dimensions: 17.0 mm X 30.0 mm

Stone Type:

Main Stone Color:

We have 6 Prs in stock as of
4/18/2025 4:17:57 PM

Style Code: E004-019

Approximate Weight 2.1 g

Description :

Huggies Earrings : YL : 3
gauge : Cross design :
Stamping
Injection : 14kt Gold



Clasp:

Inside Diameter \$13.00

Size:

Dimensions: 7.0 mm X 28.0 mm

Stone Type:

Main Stone Color:

We have 12 Prs in stock as of
4/18/2025 4:17:57 PM

Style Code: E004-022

Approximate Weight 2.3 g

Description :

Huggies Earrings : YL : 3.5
gauge : Stamping
Injection : 14kt Gold



Clasp:

Inside Diameter \$14.00

Size:

Dimensions: 16.0 mm X 16.0 mm

Stone Type:

Main Stone Color:

We have 23 Prs in stock as of
4/18/2025 4:17:57 PM

Style Code: E004-023

Approximate Weight 1.2 g

Description :

Huggies Earrings : YL : 3mm
gauge : Stamping
Injection : 14kt Gold



Clasp:

Inside Diameter \$8.50

Size:

Dimensions: 3.0 mm X 10.5 mm

Stone Type:

Main Stone Color:

We have 0 Prs in stock as of
4/18/2025 4:17:57 PM

Style Code: E004-024

Approximate Weight 1.8 g

Description :

Huggies Earrings : YL : 3mm
gauge : Stamping
Injection : 14kt Gold



Clasp:

Inside Diameter \$13.00

Size:

Dimensions: 3.0 mm X 15.0 mm

Stone Type:

Main Stone Color:

We have 5 Prs in stock as of
4/18/2025 4:17:57 PM

Style Code: E004-025

Approximate Weight 0.9 g

Description :

Huggies Earrings : YL : 2mm
gauge : Stamping
Injection : 14kt Gold



Clasp:

Inside Diameter \$8.50

Size:

Dimensions: 2.0 mm X 9.5 mm

Stone Type:

Main Stone Color:

We have 0 Prs in stock as of
4/18/2025 4:17:57 PM



I.G.M. Corporation

Incas Gold Mine Corporation
650 South Hill Street Suite #218
Los Angeles, CA 90014
Tel: (213)627-8916 Fax: (213)627-1990
www.incasgoldmine.com email@incasgoldmine.com

Order by Fax or Email

Please include the **Style Code** and the quantity of each style and fax or email the order to us.
For an optional order form, please visit our website, www.incasgoldmine.com/forms

Fax: (213)627-1990

email: order@incasgoldmine.com

Some items are NOT to Scale. View the Dimensions for an accurate measurement.

Style Code: E004-065

Approximate Weight 10.0 g

Description :

Stud Earrings : WT : Flower
design : Casting : Omega
Clasp : CZ White (Apr) : 14kt
Gold



Clasp: Omega Clasp

Inside Diameter

Size:

Dimensions: 20.0 mm X 20.0 mm

Stone Type: CZ

Main Stone Color: White (Apr)

We have 1 Prs in stock as of
4/18/2025 4:17:57 PM

Style Code: E004-077

Approximate Weight 2.9 g

Description :

Dangling / Drop Earrings :
WT : 15 Butterfly design :
Huggies Click Lock : CZ :
14kt Gold



Clasp: Huggies Click Lock

Inside Diameter

Size:

Dimensions: 14.0 mm X 46.0 mm

Stone Type: CZ

Main Stone Color:

We have 5 Prs in stock as of
4/18/2025 4:17:57 PM

Style Code: E004-079

Approximate Weight 1.8 g

Description :

Dangling / Drop Earrings :
WT : Butterfly design :
Huggies Click Lock : CZ :
14kt Gold



Clasp: Huggies Click Lock

Inside Diameter

Size:

Dimensions: 11.0 mm X 29.5 mm

Stone Type: CZ

Main Stone Color:

We have 1 Prs in stock as of
4/18/2025 4:17:57 PM

Style Code: E005-010

Approximate Weight 2.1 g

Description :

Dangling / Drop Earrings :
YL : Heart design : Lever
Back : CZ White (Apr) : 14kt
Gold



Clasp: Lever Back

Inside Diameter

Size:

Dimensions: 9.0 mm X 25.0 mm

Stone Type: CZ

Main Stone Color: White (Apr)

We have 7 Prs in stock as of
4/18/2025 4:17:57 PM

Style Code: E005-013

Approximate Weight 3.1 g

Description :

Dangling / Drop Earrings :
YW : Butterfly design : Push
Back : CZ White (Apr) : 14kt
Gold



Clasp: Push Back

Inside Diameter

Size:

Dimensions: 13.0 mm X 34.0 mm

Stone Type: CZ

Main Stone Color: White (Apr)

We have 1 Prs in stock as of
4/18/2025 4:17:57 PM

Style Code: E005-019

Approximate Weight 2.3 g

Description :

Dangling / Drop Earrings : YL :
Huggies Click Lock : Pearl :
14kt Gold



Clasp: Huggies Click Lock

Inside Diameter

Size:

Dimensions: 6.0 mm X 19.0 mm

Stone Type: Pearl

Main Stone Color:

We have 1 Prs in stock as of
4/18/2025 4:17:57 PM



I.G.M. Corporation

Incas Gold Mine Corporation
650 South Hill Street Suite #218
Los Angeles, CA 90014
Tel: (213)627-8916 Fax: (213)627-1990
www.incasgoldmine.com email@incasgoldmine.com

Order by Fax or Email

Please include the **Style Code** and the quantity of each style and fax or email the order to us.
For an optional order form, please visit our website, www.incasgoldmine.com/forms

Fax: (213)627-1990 email: order@incasgoldmine.com

Some items are NOT to Scale. View the Dimensions for an accurate measurement.

Style Code: E005-021

Approximate Weight 4.1 g

Description :

Dangling / Drop Earrings :
YW : Crown Shell design :
Push Back : CZ White (Apr) :
14kt Gold



Clasp: Push Back

Inside Diameter

Size:

Dimensions: 16.0 mm X 32.0 mm

Stone Type: CZ

Main Stone Color: White (Apr)

**We have 5 Prs in stock as of
4/18/2025 4:17:57 PM**

Style Code: E005-060

Approximate Weight 2.1 g

Description :

Dangling / Drop Earrings :
WT : Heart design : Lever
Back : CZ White (Apr) : 14kt
Gold



Clasp: Lever Back

Inside Diameter

Size:

Dimensions: 8.5 mm X 25.0 mm

Stone Type: CZ

Main Stone Color: White (Apr)

**We have 3 Prs in stock as of
4/18/2025 4:17:57 PM**

Style Code: E005-063

Approximate Weight 3.3 g

Description :

Dangling / Drop Earrings :
WT : Heart design : Huggies
Click Lock : CZ White (Apr) :
14kt Gold



Clasp: Huggies Click Lock

Inside Diameter

Size:

Dimensions: 13.0 mm X 35.0 mm

Stone Type: CZ

Main Stone Color: White (Apr)

**We have 5 Prs in stock as of
4/18/2025 4:17:57 PM**

Style Code: E005-064

Approximate Weight 3.2 g

Description :

Dangling / Drop Earrings :
WT : Crown design : Huggies
Click Lock : CZ Pearl White
(Apr) : 14kt Gold



Clasp: Huggies Click Lock

Inside Diameter

Size:

Dimensions: 7.0 mm X 50.0 mm

Stone Type: CZ Pearl

Main Stone Color: White (Apr)

**We have 2 Prs in stock as of
4/18/2025 4:17:57 PM**

Style Code: E005-071

Approximate Weight 4.3 g

Description :

Dangling / Drop Earrings :
WT : Crown design : Huggies
Click Lock : CZ White (Apr) :
14kt Gold



Clasp: Huggies Click Lock

Inside Diameter

Size:

Dimensions: 16.0 mm X 32.0 mm

Stone Type: CZ

Main Stone Color: White (Apr)

**We have 4 Prs in stock as of
4/18/2025 4:17:57 PM**

Style Code: E006-001

Approximate Weight 3.0 g

Description :

Huggies Earrings : YL :
Huggies Click Lock : CZ
White (Apr) : 14kt Gold



Clasp: Huggies Click Lock

Inside Diameter \$13.00

Size:

Dimensions: 5.0 mm X 16.0 mm

Stone Type: CZ

Main Stone Color: White (Apr)

**We have 2 Prs in stock as of
4/18/2025 4:17:57 PM**



I.G.M. Corporation

Incas Gold Mine Corporation
650 South Hill Street Suite #218
Los Angeles, CA 90014
Tel: (213)627-8916 Fax: (213)627-1990
www.incasgoldmine.com email@incasgoldmine.com

Order by Fax or Email

Please include the **Style Code** and the quantity of each style and fax or email the order to us.
For an optional order form, please visit our website, www.incasgoldmine.com/forms

Fax: (213)627-1990 email: order@incasgoldmine.com

Some items are NOT to Scale. View the Dimensions for an accurate measurement.

Style Code: E006-005

Approximate Weight 1.9 g

Description :

Dangling / Drop Earrings Rolo
Chain : YL : Heart design :
Push Back : CZ White (Apr) :
14kt Gold



Clasp: Push Back

Inside Diameter

Size:

Dimensions: 8.0 mm X 25.0 mm

Stone Type: CZ

Main Stone Color: White (Apr)

We have 1 Prs in stock as of
4/18/2025 4:17:57 PM

Style Code: E006-010

Approximate Weight 3.2 g

Description :

Dangling / Drop Earrings :
YW : Circles or Rings design :
Lever Back : CZ White (Apr) :
14kt Gold



Clasp: Lever Back

Inside Diameter

Size:

Dimensions: 14.0 mm X 48.0 mm

Stone Type: CZ

Main Stone Color: White (Apr)

We have 2 Prs in stock as of
4/18/2025 4:17:57 PM

Style Code: E006-012

Approximate Weight 2.9 g

Description :

Dangling / Drop Earrings
Dangling / Drop Earrings :
YW : Huggies Click Lock : CZ
White (Apr) : 14kt Gold



Clasp: Huggies Click Lock

Inside Diameter

Size:

Dimensions: 4.0 mm X 38.0 mm

Stone Type: CZ

Main Stone Color: White (Apr)

We have 4 Prs in stock as of
4/18/2025 4:17:57 PM

Style Code: E006-015

Approximate Weight 2.1 g

Description :

Dangling / Drop Earrings :
YL : Heart design : Huggies
Click Lock : CZ White (Apr) :
14kt Gold



Clasp: Huggies Click Lock

Inside Diameter

Size:

Dimensions: 8.5 mm X 26.0 mm

Stone Type: CZ

Main Stone Color: White (Apr)

We have 4 Prs in stock as of
4/18/2025 4:17:57 PM

Style Code: E006-016

Approximate Weight 2.7 g

Description :

Dangling / Drop Earrings :
YW : Heart design : Huggies
Click Lock : CZ White (Apr) :
14kt Gold



Clasp: Huggies Click Lock

Inside Diameter

Size:

Dimensions: 11.0 mm X 31.0 mm

Stone Type: CZ

Main Stone Color: White (Apr)

We have 7 Prs in stock as of
4/18/2025 4:17:57 PM

Style Code: E006-055

Approximate Weight 2.2 g

Description :

Dangling / Drop Earrings Rolo
Chain : WT : Heart design :
Push Back : CZ White (Apr) :
14kt Gold



Clasp: Push Back

Inside Diameter

Size:

Dimensions: 8.0 mm X 25.0 mm

Stone Type: CZ

Main Stone Color: White (Apr)

We have 2 Prs in stock as of
4/18/2025 4:17:57 PM



I.G.M. Corporation

Incas Gold Mine Corporation
650 South Hill Street Suite #218
Los Angeles, CA 90014
Tel: (213)627-8916 Fax: (213)627-1990
www.incasgoldmine.com email@incasgoldmine.com

Order by Fax or Email

Please include the **Style Code** and the quantity of each style and fax or email the order to us.
For an optional order form, please visit our website, www.incasgoldmine.com/forms

Fax: (213)627-1990 email: order@incasgoldmine.com

Some items are NOT to Scale. View the Dimensions for an accurate measurement.



Style Code: E006-057

Approximate Weight 2.6 g

Description :

Dangling / Drop Earrings :
WT : Heart design : Huggies
Click Lock : CZ White (Apr) :
14kt Gold

Clasp: Huggies Click Lock

Inside Diameter

Size:

Dimensions: 11.0 mm X 32.0 mm

Stone Type: CZ

Main Stone Color: White (Apr)

We have 5 Prs in stock as of
4/18/2025 4:17:57 PM



Style Code: E006-060

Approximate Weight 3.2 g

Description :

Dangling / Drop Earrings :
WT : Circles or Rings design :
Lever Back
Huggies Click Lock : CZ
White (Apr) : 14kt Gold

Clasp: Lever Back

Inside Diameter

Size:

Dimensions: 14.0 mm X 50.0 mm

Stone Type: CZ

Main Stone Color: White (Apr)

We have 2 Prs in stock as of
4/18/2025 4:17:57 PM



Style Code: E006-062

Approximate Weight 3.1 g

Description :

Dangling / Drop Earrings :
WT : Huggies Click Lock : CZ
White (Apr) : 14kt Gold

Clasp: Huggies Click Lock

Inside Diameter

Size:

Dimensions: 4.0 mm X 38.0 mm

Stone Type: CZ

Main Stone Color: White (Apr)

We have 2 Prs in stock as of
4/18/2025 4:17:57 PM



Style Code: E006-065

Approximate Weight 2.4 g

Description :

Dangling / Drop Earrings :
WT : Heart design : Huggies
Click Lock : CZ White (Apr) :
14kt Gold

Clasp: Huggies Click Lock

Inside Diameter

Size:

Dimensions: 9.0 mm X 26.0 mm

Stone Type: CZ

Main Stone Color: White (Apr)

We have 8 Prs in stock as of
4/18/2025 4:17:57 PM



Style Code: E006-066

Approximate Weight 2.8 g

Description :

Dangling / Drop Earrings :
WT : Heart design : Huggies
Click Lock : CZ White (Apr) :
14kt Gold

Clasp: Huggies Click Lock

Inside Diameter

Size:

Dimensions: 11.0 mm X 31.0 mm

Stone Type: CZ

Main Stone Color: White (Apr)

We have 3 Prs in stock as of
4/18/2025 4:17:57 PM



Style Code: E006-075

Approximate Weight 1.8 g

Description :

Dangling / Drop Earrings :
WT : Flower design : Huggies
Click Lock : CZ : 14kt Gold

Clasp: Huggies Click Lock

Inside Diameter

Size:

Dimensions: 8.0 mm X 41.0 mm

Stone Type: CZ

Main Stone Color:

We have 9 Prs in stock as of
4/18/2025 4:17:57 PM



I.G.M. Corporation

Incas Gold Mine Corporation
650 South Hill Street Suite #218
Los Angeles, CA 90014
Tel: (213)627-8916 Fax: (213)627-1990
www.incasgoldmine.com email@incasgoldmine.com

Order by Fax or Email

Please include the **Style Code** and the quantity of each style and fax or email the order to us.
For an optional order form, please visit our website, www.incasgoldmine.com/forms

Fax: (213)627-1990 email: order@incasgoldmine.com

Some items are NOT to Scale. View the Dimensions for an accurate measurement.

Style Code: E006-076

Approximate Weight 2.1 g

Description :

Dangling / Drop Earrings :
WT : Circles or Rings design :
Huggies Click Lock : CZ :
14kt Gold



Clasp: Huggies Click Lock

Inside Diameter

Size:

Dimensions: 8.0 mm X 48.5 mm

Stone Type: CZ

Main Stone Color:

We have 7 Prs in stock as of
4/18/2025 4:17:57 PM

Style Code: E006-077

Approximate Weight 2.5 g

Description :

Dangling / Drop Earrings :
WT : Circles or Rings design :
Huggies Click Lock : CZ :
14kt Gold



Clasp: Huggies Click Lock

Inside Diameter

Size:

Dimensions: 8.5 mm X 27.5 mm

Stone Type: CZ

Main Stone Color:

We have 0 Prs in stock as of
4/18/2025 4:17:57 PM

Style Code: E007-010

Approximate Weight 3.0 g

Description :

Dangling / Drop Earrings : YL :
Threader Open Ended : 14kt
Gold



Clasp: Threader Open Ended

Inside Diameter

Size:

Dimensions: 10.0 mm X 60.0 mm

Stone Type:

Main Stone Color: Red (Jul)

We have 2 Prs in stock as of
4/18/2025 4:17:57 PM

Style Code: E007-023

Approximate Weight 3.8 g

Description :

Dangling / Drop Earrings : YL :
Push Back : Topaz Mixed :
14kt Gold



Clasp: Push Back

Inside Diameter

Size:

Dimensions: 12.0 mm X 76.0 mm

Stone Type: Topaz

Main Stone Color: Mixed

We have 1 Prs in stock as of
4/18/2025 4:17:57 PM

Style Code: E007-075

Approximate Weight 3.6 g

Description :

Dangling / Drop Earrings : YL :
Flower design : Huggies Click
Lock : CZ : 14kt Gold



Clasp: Huggies Click Lock

Inside Diameter

Size:

Dimensions: 10.0 mm X 55.0 mm

Stone Type: CZ

Main Stone Color:

We have 7 Prs in stock as of
4/18/2025 4:17:57 PM

Style Code: E007-076

Approximate Weight 1.8 g

Description :

Dangling / Drop Earrings :
WT : Huggies Click Lock :
CZ : 14kt Gold



Clasp: Huggies Click Lock

Inside Diameter

Size:

Dimensions: 11.0 mm X 34.0 mm

Stone Type: CZ

Main Stone Color:

We have 6 Prs in stock as of
4/18/2025 4:17:57 PM



I.G.M. Corporation

Incas Gold Mine Corporation
650 South Hill Street Suite #218
Los Angeles, CA 90014
Tel: (213)627-8916 Fax: (213)627-1990
www.incasgoldmine.com email@incasgoldmine.com

Order by Fax or Email

Please include the **Style Code** and the quantity of each style and fax or email the order to us.
For an optional order form, please visit our website, www.incasgoldmine.com/forms

Fax: (213)627-1990

email: order@incasgoldmine.com

Some items are NOT to Scale. View the Dimensions for an accurate measurement.



Style Code: E007-077

Approximate Weight 3.9 g

Description :

Dangling / Drop Earrings :
WT : Huggies Click Lock :
CZ : 14kt Gold

Clasp: Huggies Click Lock
Inside Diameter
Size:

Dimensions: 3.5 mm X 63.0 mm

Stone Type: CZ

Main Stone Color:

We have 3 Prs in stock as of
4/18/2025 4:17:57 PM



Style Code: E007-078

Approximate Weight 1.3 g

Description :

Dangling / Drop Earrings :
WT : Musical design : Huggies
Click Lock : CZ : 14kt Gold

Clasp: Huggies Click Lock
Inside Diameter
Size:

Dimensions: 5.5 mm X 25.0 mm

Stone Type: CZ

Main Stone Color:

We have 10 Prs in stock as of
4/18/2025 4:17:57 PM



Style Code: E007-079

Approximate Weight 3.6 g

Description :

Dangling / Drop Earrings :
WT : Huggies Click Lock :
CZ : 14kt Gold

Clasp: Huggies Click Lock
Inside Diameter
Size:

Dimensions: 4.0 mm X 52.0 mm

Stone Type: CZ

Main Stone Color:

We have 3 Prs in stock as of
4/18/2025 4:17:57 PM



Style Code: E008-001

Approximate Weight 2.8 g

Description :

Dangling / Drop Earrings :
TC : Turtle design : Huggies
Click Lock : 14kt Gold

Clasp: Huggies Click Lock
Inside Diameter
Size:

Dimensions: 10.0 mm X 28.0 mm

Stone Type:

Main Stone Color:

We have 4 Prs in stock as of
4/18/2025 4:17:57 PM



Style Code: E008-025

Approximate Weight 3.0 g

Description :

Dangling / Drop Earrings : YL :
Crown design : CZ : 14kt
Gold

Clasp:
Inside Diameter
Size:

Dimensions: 15.0 mm X 37.0 mm

Stone Type: CZ

Main Stone Color:

We have 2 Prs in stock as of
4/18/2025 4:17:57 PM



Style Code: E008-052

Approximate Weight 2.8 g

Description :

Dangling / Drop Earrings :
WT : Angel design : Huggies
Click Lock : CZ White (Apr) :
14kt Gold

Clasp: Huggies Click Lock
Inside Diameter
Size:

Dimensions: 10.0 mm X 29.0 mm

Stone Type: CZ

Main Stone Color: White (Apr)

We have 4 Prs in stock as of
4/18/2025 4:17:57 PM



I.G.M. Corporation

Incas Gold Mine Corporation
650 South Hill Street Suite #218
Los Angeles, CA 90014
Tel: (213)627-8916 Fax: (213)627-1990
www.incasgoldmine.com email@incasgoldmine.com

Order by Fax or Email

Please include the **Style Code** and the quantity of each style and fax or email the order to us.
For an optional order form, please visit our website, www.incasgoldmine.com/forms

Fax: (213)627-1990 email: order@incasgoldmine.com

Some items are NOT to Scale. View the Dimensions for an accurate measurement.

Style Code: E008-059

Approximate Weight 3.2 g

Description :

Dangling / Drop Earrings :
WT : Flower design : Huggies
Click Lock : CZ White (Apr) :
14kt Gold



Clasp: Huggies Click Lock
Inside Diameter
Size:

Dimensions: 8.5 mm X 33.0 mm

Stone Type: CZ

Main Stone Color: White (Apr)

We have 3 Prs in stock as of
4/18/2025 4:17:57 PM

Style Code: E008-063

Approximate Weight 3.0 g

Description :

Dangling / Drop Earrings :
WT : Butterfly design :
Huggies Click Lock : CZ
White (Apr) : 14kt Gold



Clasp: Huggies Click Lock
Inside Diameter
Size:

Dimensions: 15.0 mm X 32.5 mm

Stone Type: CZ

Main Stone Color: White (Apr)

We have 1 Prs in stock as of
4/18/2025 4:17:57 PM

Style Code: E008-067

Approximate Weight 2.2 g

Description :

Stud Earrings : WT :
Mushroom design : Push
Back : 14kt Gold



Clasp: Push Back
Inside Diameter
Size:

Dimensions: 9.0 mm X 9.5 mm

Stone Type:

Main Stone Color:

We have 2 Prs in stock as of
4/18/2025 4:17:57 PM

Style Code: E008-071

Approximate Weight 1.9 g

Description :

Dangling / Drop Earrings :
WT : Heart design : Huggies
Click Lock : Safety Latch
Lock : CZ White (Apr) : 14kt
Gold



Clasp: Huggies Click Lock
Inside Diameter
Size:

Dimensions: 7.0 mm X 30.0 mm

Stone Type: CZ

Main Stone Color: White (Apr)

We have 5 Prs in stock as of
4/18/2025 4:17:57 PM

Style Code: E008-075

Approximate Weight 3.0 g

Description :

Dangling / Drop Earrings :
WT : Crown design : Huggies
Click Lock : CZ : 14kt Gold



Clasp: Huggies Click Lock
Inside Diameter
Size:

Dimensions: 15.0 mm X 37.0 mm

Stone Type: CZ

Main Stone Color:

We have 9 Prs in stock as of
4/18/2025 4:17:57 PM

Style Code: E008-076

Approximate Weight 1.5 g

Description :

Dangling / Drop Earrings :
WT : Teardrop Faceted
design : Huggies Click Lock :
CZ : 14kt Gold



Clasp: Huggies Click Lock
Inside Diameter
Size:

Dimensions: 5.0 mm X 30.0 mm

Stone Type: CZ

Main Stone Color:

We have 7 Prs in stock as of
4/18/2025 4:17:57 PM



I.G.M. Corporation

Incas Gold Mine Corporation
650 South Hill Street Suite #218
Los Angeles, CA 90014
Tel: (213)627-8916 Fax: (213)627-1990
www.incasgoldmine.com email@incasgoldmine.com

Order by Fax or Email

Please include the **Style Code** and the quantity of each style and fax or email the order to us.
For an optional order form, please visit our website, www.incasgoldmine.com/forms

Fax: (213)627-1990 email: order@incasgoldmine.com

Some items are NOT to Scale. View the Dimensions for an accurate measurement.

Style Code: E009-001

Approximate Weight 1.6 g

Description :

Threader Earrings Bead
Chain : YL : Heart design :
Threader Open Ended : CZ
White (Apr) : 14kt Gold



Clasp: Threader Open Ended

Inside Diameter

Size:

Dimensions: 12.0 mm X 50.0 mm

Stone Type: CZ

Main Stone Color: White (Apr)

We have 4 Prs in stock as of
4/18/2025 4:17:57 PM

Style Code: E009-005

Approximate Weight 3.4 g

Description :

Dangling / Drop Earrings :
YW : Huggies Click Lock : CZ
White (Apr) : 14kt Gold



Clasp: Huggies Click Lock

Inside Diameter

Size:

Dimensions: 11.0 mm X 31.0 mm

Stone Type: CZ

Main Stone Color: White (Apr)

We have 2 Prs in stock as of
4/18/2025 4:17:57 PM

Style Code: E009-007

Approximate Weight 2.9 g

Description :

Stud Earrings : TC : Turtle
design : Push Back : CZ Red
(Jul) : 14kt Gold



Clasp: Push Back

Inside Diameter

Size:

Dimensions: 10.0 mm X 15.0 mm

Stone Type: CZ

Main Stone Color: Red (Jul)

We have 5 Prs in stock as of
4/18/2025 4:17:57 PM

Style Code: E009-012

Approximate Weight 5.0 g

Description :

Stud Earrings : TC : Turtle
design : Omega Clasp : CZ
Red (Jul) : 14kt Gold



Clasp: Omega Clasp

Inside Diameter

Size:

Dimensions: 12.0 mm X 18.5 mm

Stone Type: CZ

Main Stone Color: Red (Jul)

We have 10 Prs in stock as of
4/18/2025 4:17:57 PM

Style Code: E009-015

Approximate Weight 3.5 g

Description :

Huggies Earrings : YL :
Huggies Click Lock : CZ
Mixed : 14kt Gold



Clasp: Huggies Click Lock

Inside Diameter \$11.00

Size:

Dimensions: 6.0 mm X 14.5 mm

Stone Type: CZ

Main Stone Color: Mixed

We have 0 Prs in stock as of
4/18/2025 4:17:57 PM

Style Code: E009-055

Approximate Weight 3.4 g

Description :

Dangling / Drop Earrings :
WT : Huggies Click Lock : CZ
White (Apr) : 14kt Gold

Clasp: Huggies Click Lock

Inside Diameter

Size:

Dimensions: 11.0 mm X 31.0 mm

Stone Type: CZ

Main Stone Color: White (Apr)

We have 2 Prs in stock as of
4/18/2025 4:17:57 PM



I.G.M. Corporation

Incas Gold Mine Corporation
650 South Hill Street Suite #218
Los Angeles, CA 90014
Tel: (213)627-8916 Fax: (213)627-1990
www.incasgoldmine.com email@incasgoldmine.com

Order by Fax or Email

Please include the **Style Code** and the quantity of each style and fax or email the order to us.
For an optional order form, please visit our website, www.incasgoldmine.com/forms

Fax: (213)627-1990 email: order@incasgoldmine.com

Some items are NOT to Scale. View the Dimensions for an accurate measurement.



Style Code: E009-056

Approximate Weight 3.0 g

Description :

Dangling / Drop Earrings : Box
Chain : WT : Huggies Click
Lock : CZ White (Apr) : 14kt
Gold

Clasp: Huggies Click Lock

Inside Diameter

Size:

Dimensions: 7.0 mm X 51.5 mm

Stone Type: CZ

Main Stone Color: White (Apr)

**We have 3 Prs in stock as of
4/18/2025 4:17:57 PM**



Style Code: E009-065

Approximate Weight 3.4 g

Description :

Huggies Earrings : WT :
Huggies Click Lock : CZ
White (Apr) : 14kt Gold

Clasp: Huggies Click Lock

Inside Diameter \$10.00

Size:

Dimensions: 6.0 mm X 15.0 mm

Stone Type: CZ

Main Stone Color: White (Apr)

**We have 0 Prs in stock as of
4/18/2025 4:17:57 PM**



Style Code: E009-079

Approximate Weight 3.5 g

Description :

Dangling / Drop Earrings :
WT : Circles or Rings design :
Casting Crystal Cut : Huggies
Click Lock : CZ & Pearl White
(Apr) : 14kt Gold

Clasp: Huggies Click Lock

Inside Diameter

Size:

Dimensions: 8.5 mm X 23.0 mm

Stone Type: CZ & Pearl

Main Stone Color: White (Apr)

**We have 1 Prs in stock as of
4/18/2025 4:17:57 PM**



Style Code: E010-039

Approximate Weight 2.4 g

Description :

Dangling / Drop Earrings : YL :
Cross design : Push Back :
14kt Gold

Clasp: Push Back

Inside Diameter

Size:

Dimensions: 7.5 mm X 46.0 mm

Stone Type:

Main Stone Color:

**We have 10 Prs in stock as of
4/18/2025 4:17:57 PM**



Style Code: E010-040

Approximate Weight 2.2 g

Description :

Dangling / Drop Earrings :
WT : Cross design : Push
Back : 14kt Gold

Clasp: Push Back

Inside Diameter

Size:

Dimensions: 7.5 mm X 46.0 mm

Stone Type:

Main Stone Color:

**We have 7 Prs in stock as of
4/18/2025 4:17:57 PM**



Style Code: E010-060

Approximate Weight 3.0 g

Description :

Dangling / Drop Earrings :
WT : Huggies Click Lock : CZ
White (Apr) : 14kt Gold

Clasp: Huggies Click Lock

Inside Diameter

Size:

Dimensions: 4.0 mm X 48.0 mm

Stone Type: CZ

Main Stone Color: White (Apr)

**We have 4 Prs in stock as of
4/18/2025 4:17:57 PM**



I.G.M. Corporation

Incas Gold Mine Corporation
650 South Hill Street Suite #218
Los Angeles, CA 90014
Tel: (213)627-8916 Fax: (213)627-1990
www.incasgoldmine.com email@incasgoldmine.com

Order by Fax or Email

Please include the **Style Code** and the quantity of each style and fax or email the order to us.
For an optional order form, please visit our website, www.incasgoldmine.com/forms

Fax: (213)627-1990 email: order@incasgoldmine.com

Some items are NOT to Scale. View the Dimensions for an accurate measurement.

Style Code: E010-074

Approximate Weight 1.3 g

Description :

**Dangling / Drop Earrings Rolo
Chain : WT : Push Back : 14kt
Gold**



Clasp: Push Back

Inside Diameter

Size:

Dimensions: 3.5 mm X 48.0 mm

Stone Type:

Main Stone Color:

**We have 1 Prs in stock as of
4/18/2025 4:17:57 PM**

Style Code: E011-001

Approximate Weight 2.1 g

Description :

**Dangling / Drop Earrings :
YL : Heart design : Huggies
Click Lock : CZ White (Apr) :
14kt Gold**



Clasp: Huggies Click Lock

Inside Diameter

Size:

Dimensions: 8.0 mm X 26.0 mm

Stone Type: CZ

Main Stone Color: White (Apr)

**We have 1 Prs in stock as of
4/18/2025 4:17:57 PM**

Style Code: E011-009

Approximate Weight 1.2 g

Description :

**Huggies Earrings : YL : Heart
design : Huggies Click Lock :
CZ White (Apr) : 14kt Gold**



Clasp: Huggies Click Lock

Inside Diameter

Size:

Dimensions: 6.5 mm X 12.0 mm

Stone Type: CZ

Main Stone Color: White (Apr)

**We have 11 Prs in stock as of
4/18/2025 4:17:57 PM**

Style Code: E011-033

Approximate Weight 1.0 g

Description :

**Stud Earrings : YL : Heart
design : Hollow Plain : Push
Back : 14kt Gold**



Clasp: Push Back

Inside Diameter

Size:

Dimensions: 10.0 mm X 9.0 mm

Stone Type:

Main Stone Color:

**We have 7 Prs in stock as of
4/18/2025 4:17:57 PM**

Style Code: E011-051

Approximate Weight 2.0 g

Description :

**Dangling / Drop Earrings :
WT : Heart design : Huggies
Click Lock : CZ White (Apr) :
14kt Gold**



Clasp: Huggies Click Lock

Inside Diameter

Size:

Dimensions: 8.0 mm X 26.0 mm

Stone Type: CZ

Main Stone Color: White (Apr)

**We have 3 Prs in stock as of
4/18/2025 4:17:57 PM**

Style Code: E012-007

Approximate Weight 2.0 g

Description :

**Huggies Earrings : YL :
Huggies Click Lock : CZ
White (Apr) : 14kt Gold**



Clasp: Huggies Click Lock

Inside Diameter \$9.00

Size:

Dimensions: 6.0 mm X 11.0 mm

Stone Type: CZ

Main Stone Color: White (Apr)

**We have 18 Prs in stock as of
4/18/2025 4:17:57 PM**



I.G.M. Corporation

Incas Gold Mine Corporation
650 South Hill Street Suite #218
Los Angeles, CA 90014
Tel: (213)627-8916 Fax: (213)627-1990
www.incasgoldmine.com email@incasgoldmine.com

Order by Fax or Email

Please include the **Style Code** and the quantity of each style and fax or email the order to us.
For an optional order form, please visit our website, www.incasgoldmine.com/forms

Fax: (213)627-1990

email: order@incasgoldmine.com

Some items are NOT to Scale. View the Dimensions for an accurate measurement.

Style Code: E012-009

Approximate Weight 2.9 g

Description :

Huggies Earrings : YL :
Huggies Click Lock : CZ
White (Apr) : 14kt Gold



Clasp: Huggies Click Lock

Inside Diameter \$12.00

Size:

Dimensions: 8.0 mm X 14.0 mm

Stone Type: CZ

Main Stone Color: White (Apr)

**We have 5 Prs in stock as of
4/18/2025 4:17:57 PM**

Style Code: E012-059

Approximate Weight 2.9 g

Description :

Huggies Earrings : WT :
Huggies Click Lock : CZ
White (Apr) : 14kt Gold



Clasp: Huggies Click Lock

Inside Diameter \$12.00

Size:

Dimensions: 8.0 mm X 14.0 mm

Stone Type: CZ

Main Stone Color: White (Apr)

**We have 4 Prs in stock as of
4/18/2025 4:17:57 PM**

Style Code: E012-061

Approximate Weight 3.0 g

Description :

Huggies Earrings : WT :
Huggies Click Lock : CZ
White (Apr) : 14kt Gold



Clasp: Huggies Click Lock

Inside Diameter \$11.00

Size:

Dimensions: 7.0 mm X 13.0 mm

Stone Type: CZ

Main Stone Color: White (Apr)

**We have 9 Prs in stock as of
4/18/2025 4:17:57 PM**

Style Code: E013-030

Approximate Weight 1.8 g

Description :

Dangling / Drop Earrings : YL :
Cross design : 14kt Gold



Clasp:

Inside Diameter

Size:

Dimensions: 9.0 mm X 27.8 mm

Stone Type:

Main Stone Color:

**We have 12 Prs in stock as of
4/18/2025 4:17:57 PM**

Style Code: E013-031

Approximate Weight 2.1 g

Description :

Dangling / Drop Earrings :
RS : Cross design : 14kt Gold



Clasp:

Inside Diameter

Size:

Dimensions: 9.0 mm X 28.0 mm

Stone Type:

Main Stone Color:

**We have 2 Prs in stock as of
4/18/2025 4:17:57 PM**

Style Code: E013-032

Approximate Weight 2.5 g

Description :

Dangling / Drop Earrings :
YW : Cross design : CZ :
14kt Gold



Clasp:

Inside Diameter

Size:

Dimensions: 9.0 mm X 28.0 mm

Stone Type: CZ

Main Stone Color:

**We have 3 Prs in stock as of
4/18/2025 4:17:57 PM**



I.G.M. Corporation

Incas Gold Mine Corporation
650 South Hill Street Suite #218
Los Angeles, CA 90014
Tel: (213)627-8916 Fax: (213)627-1990
www.incasgoldmine.com email@incasgoldmine.com

Order by Fax or Email

Please include the **Style Code** and the quantity of each style and fax or email the order to us.
For an optional order form, please visit our website, www.incasgoldmine.com/forms

Fax: (213)627-1990

email: order@incasgoldmine.com

Some items are NOT to Scale. View the Dimensions for an accurate measurement.

Style Code: E013-033

Approximate Weight 2.4 g

Description :

Dangling / Drop Earrings :
RS : Cross design : CZ : 14kt
Gold

Clasp:

Inside Diameter

Size:

Dimensions: 9.0 mm X 28.2 mm

Stone Type: CZ

Main Stone Color:

We have 0 Prs in stock as of
4/18/2025 4:17:57 PM



Style Code: E013-034

Approximate Weight 3.0 g

Description :

Dangling / Drop Earrings : YL :
Cross design : CZ : 14kt
Gold

Clasp:

Inside Diameter

Size:

Dimensions: 10.0 mm X 33.7 mm

Stone Type: CZ

Main Stone Color:

We have 6 Prs in stock as of
4/18/2025 4:17:57 PM



Style Code: E013-035

Approximate Weight 3.1 g

Description :

Dangling / Drop Earrings :
RS : 2.0 gauge : Cross
design : CZ : 14kt Gold

Clasp:

Inside Diameter

Size:

Dimensions: 10.0 mm X 34.0 mm

Stone Type: CZ

Main Stone Color:

We have 2 Prs in stock as of
4/18/2025 4:17:57 PM



Style Code: E013-036

Approximate Weight 2.7 g

Description :

Dangling / Drop Earrings : YL :
Cross design : CZ : 14kt
Gold

Clasp:

Inside Diameter

Size:

Dimensions: 10.0 mm X 27.5 mm

Stone Type: CZ

Main Stone Color:

We have 0 Prs in stock as of
4/18/2025 4:17:57 PM



Style Code: E013-037

Approximate Weight 2.7 g

Description :

Dangling / Drop Earrings :
WT : Cross design : CZ :
14kt Gold

Clasp:

Inside Diameter

Size:

Dimensions: 10.0 mm X 27.5 mm

Stone Type: CZ

Main Stone Color:

We have 0 Prs in stock as of
4/18/2025 4:17:57 PM



Style Code: E013-052

Approximate Weight 1.1 g

Description :

Huggies Earrings : WT :
Huggies Click Lock : CZ
White (Apr) : 14kt Gold

Clasp: Huggies Click Lock

Inside Diameter \$10.00

Size:

Dimensions: 2.5 mm X 12.0 mm

Stone Type: CZ

Main Stone Color: White (Apr)

We have 24 Prs in stock as of
4/18/2025 4:17:57 PM





I.G.M. Corporation

Incas Gold Mine Corporation
650 South Hill Street Suite #218
Los Angeles, CA 90014
Tel: (213)627-8916 Fax: (213)627-1990
www.incasgoldmine.com email@incasgoldmine.com

Order by Fax or Email

Please include the **Style Code** and the quantity of each style and fax or email the order to us.
For an optional order form, please visit our website, www.incasgoldmine.com/forms
Fax: (213)627-1990 email: order@incasgoldmine.com
Some items are NOT to Scale. View the Dimensions for an accurate measurement.

Style Code: E013-054

Approximate Weight 2.3 g

Description :

Huggies Earrings : WT :
Huggies Click Lock : CZ
White (Apr) : 14kt Gold



Clasp: Huggies Click Lock

Inside Diameter \$14.00

Size:

Dimensions: 3.0 mm X 15.0 mm

Stone Type: CZ

Main Stone Color: White (Apr)

**We have 22 Prs in stock as of
4/18/2025 4:17:57 PM**

Style Code: E014-013

Approximate Weight 3.4 g

Description :

Dangling / Drop Earrings :
YL : Huggies Click Lock : CZ
White (Apr) : 14kt Gold



Clasp: Huggies Click Lock

Inside Diameter

Size:

Dimensions: 10.0 mm X 41.0 mm

Stone Type: CZ

Main Stone Color: White (Apr)

**We have 2 Prs in stock as of
4/18/2025 4:17:57 PM**

Style Code: E015-016

Approximate Weight 2.4 g

Description :

Dangling / Drop Earrings :
YL : Huggies Click Lock : CZ
White (Apr) : 14kt Gold



Clasp: Huggies Click Lock

Inside Diameter

Size:

Dimensions: 5.0 mm X 43.0 mm

Stone Type: CZ

Main Stone Color: White (Apr)

**We have 2 Prs in stock as of
4/18/2025 4:17:57 PM**

Style Code: E015-024

Approximate Weight 8.0 g

Description :

Stud Earrings : TC : Turtle
design : Omega Clasp : CZ
White (Apr) : 14kt Gold



Clasp: Omega Clasp

Inside Diameter

Size:

Dimensions: 14.0 mm X 26.0 mm

Stone Type: CZ

Main Stone Color: White (Apr)

**We have 0 Prs in stock as of
4/18/2025 4:17:57 PM**

Style Code: E015-034

Approximate Weight 2.2 g

Description :

Dangling / Drop Earrings : YL :
Teardrop Chevron ,
Honeycomb design :
Stamping
Machine Rolled Plain DiaCut :
Dia Cut ID : Wire Clasp : CZ
White (Apr) : 14kt Gold



Clasp: Wire Clasp

Inside Diameter

Size:

Dimensions: 9.0 mm X 56.0 mm

Stone Type: CZ

Main Stone Color: White (Apr)

**We have 1 Prs in stock as of
4/18/2025 4:17:57 PM**

Style Code: E015-035

Approximate Weight 2.6 g

Description :

Dangling / Drop Earrings :
TC : Daisy Teardrop Chevron
design : Stamping
Machine Rolled Plain DiaCut :
Dia Cut ID : Wire Clasp : CZ
White (Apr) : 14kt Gold



Clasp: Wire Clasp

Inside Diameter

Size:

Dimensions: 6.0 mm X 62.0 mm

Stone Type: CZ

Main Stone Color: White (Apr)

**We have 2 Prs in stock as of
4/18/2025 4:17:57 PM**



I.G.M. Corporation

Incas Gold Mine Corporation
650 South Hill Street Suite #218
Los Angeles, CA 90014
Tel: (213)627-8916 Fax: (213)627-1990
www.incasgoldmine.com email@incasgoldmine.com

Order by Fax or Email

Please include the **Style Code** and the quantity of each style and fax or email the order to us.
For an optional order form, please visit our website, www.incasgoldmine.com/forms

Fax: (213)627-1990 email: order@incasgoldmine.com

Some items are NOT to Scale. View the Dimensions for an accurate measurement.

Style Code: E015-1S0

Approximate Weight 1.1 g

Description :

Lever Back Earrings : YL :
Flower design : Lever Back :
CZ : 14kt Gold



Clasp: Lever Back

Inside Diameter

Size:

Dimensions: X

Stone Type: CZ

Main Stone Color:

We have 0 Prs in stock as of
4/18/2025 4:17:57 PM

Style Code: E016-051

Approximate Weight 2.1 g

Description :

Dangling / Drop Earrings :
WT : Huggies Click Lock : CZ
White (Apr) : 14kt Gold



Clasp: Huggies Click Lock

Inside Diameter

Size:

Dimensions: 6.0 mm X 32.0 mm

Stone Type: CZ

Main Stone Color: White (Apr)

We have 4 Prs in stock as of
4/18/2025 4:17:57 PM

Style Code: E016-069

Approximate Weight 3.0 g

Description :

Dangling / Drop Earrings Box
Chain : WT : Heart design :
Huggies Click Lock : CZ
White (Apr) : 14kt Gold



Clasp: Huggies Click Lock

Inside Diameter

Size:

Dimensions: 9.0 mm X 54.0 mm

Stone Type: CZ

Main Stone Color: White (Apr)

We have 3 Prs in stock as of
4/18/2025 4:17:57 PM

Style Code: E016-086

Approximate Weight 1.5 g

Description :

Huggies Earrings : WT : 13
gauge : Lines Diagonal design :
Huggies Click Lock : CZ
White (Apr) : 14kt Gold



Clasp: Huggies Click Lock

Inside Diameter \$9.50

Size:

Dimensions: 3.5 mm X 12.5 mm

Stone Type: CZ

Main Stone Color: White (Apr)

We have 1 Prs in stock as of
4/18/2025 4:17:57 PM

Style Code: E017-013

Approximate Weight 0.8 g

Description :

Huggies Earrings : YL : Turtle
design : Huggies Click Lock :
14kt Gold



Clasp: Huggies Click Lock

Inside Diameter \$8.00

Size:

Dimensions: 5.0 mm X 9.5 mm

Stone Type:

Main Stone Color:

We have 10 Prs in stock as of
4/18/2025 4:17:57 PM

Style Code: E017-063

Approximate Weight 0.9 g

Description :

Huggies Earrings : WT : Turtle
design : Huggies Click Lock :
14kt Gold



Clasp: Huggies Click Lock

Inside Diameter \$7.50

Size:

Dimensions: 5.0 mm X 9.5 mm

Stone Type:

Main Stone Color:

We have 0 Prs in stock as of
4/18/2025 4:17:57 PM



I.G.M. Corporation

Incas Gold Mine Corporation
650 South Hill Street Suite #218
Los Angeles, CA 90014
Tel: (213)627-8916 Fax: (213)627-1990
www.incasgoldmine.com email@incasgoldmine.com

Order by Fax or Email

Please include the **Style Code** and the quantity of each style and fax or email the order to us.
For an optional order form, please visit our website, www.incasgoldmine.com/forms
Fax: (213)627-1990 email: order@incasgoldmine.com
Some items are NOT to Scale. View the Dimensions for an accurate measurement.

Style Code: E017-071

Approximate Weight 1.8 g

Description :

Huggies Earrings : WT :
Huggies Click Lock : CZ
White (Apr) : 14kt Gold



Clasp: Huggies Click Lock

Inside Diameter \$10.00

Size:

Dimensions: 5.0 mm X 12.5 mm

Stone Type: CZ

Main Stone Color: White (Apr)

**We have 2 Prs in stock as of
4/18/2025 4:17:57 PM**

Style Code: E018-009

Approximate Weight 1.6 g

Description :

Huggies Earrings : YL : Heart
design : Huggies Click Lock :
CZ White (Apr) : 14kt Gold



Clasp: Huggies Click Lock

Inside Diameter \$12.00

Size:

Dimensions: 7.5 mm X 13.0 mm

Stone Type: CZ

Main Stone Color: White (Apr)

**We have 3 Prs in stock as of
4/18/2025 4:17:57 PM**

Style Code: E018-051

Approximate Weight 1.0 g

Description :

Huggies Earrings : WT :
Dolphin design : Huggies
Click Lock : CZ White (Apr) :
14kt Gold



Clasp: Huggies Click Lock

Inside Diameter \$8.00

Size:

Dimensions: 5.0 mm X 9.5 mm

Stone Type: CZ

Main Stone Color: White (Apr)

**We have 1 Prs in stock as of
4/18/2025 4:17:57 PM**

Style Code: E018-059

Approximate Weight 1.7 g

Description :

Huggies Earrings : WT : Heart
design : Huggies Click Lock :
CZ White (Apr) : 14kt Gold



Clasp: Huggies Click Lock

Inside Diameter \$12.00

Size:

Dimensions: 7.5 mm X 13.0 mm

Stone Type: CZ

Main Stone Color: White (Apr)

**We have 6 Prs in stock as of
4/18/2025 4:17:57 PM**

Style Code: E018-069

Approximate Weight 2.6 g

Description :

Dangling / Drop Earrings :
WT : Circles or Rings design :
Huggies Click Lock : CZ
White (Apr) : 14kt Gold



Clasp: Huggies Click Lock

Inside Diameter

Size:

Dimensions: 13.5 mm X 27.0 mm

Stone Type: CZ

Main Stone Color: White (Apr)

**We have 2 Prs in stock as of
4/18/2025 4:17:57 PM**

Style Code: E019-002

Approximate Weight 2.0 g

Description :

Huggies Earrings : YL :
Huggies Click Lock : CZ
White (Apr) : 14kt Gold



Clasp: Huggies Click Lock

Inside Diameter \$9.00

Size:

Dimensions: 8.0 mm X 10.5 mm

Stone Type: CZ

Main Stone Color: White (Apr)

**We have 6 Prs in stock as of
4/18/2025 4:17:57 PM**



I.G.M. Corporation

Incas Gold Mine Corporation
650 South Hill Street Suite #218
Los Angeles, CA 90014
Tel: (213)627-8916 Fax: (213)627-1990
www.incasgoldmine.com email@incasgoldmine.com

Order by Fax or Email

Please include the **Style Code** and the quantity of each style and fax or email the order to us.
For an optional order form, please visit our website, www.incasgoldmine.com/forms
Fax: (213)627-1990 email: order@incasgoldmine.com
Some items are NOT to Scale. View the Dimensions for an accurate measurement.

Style Code: E019-014

Approximate Weight 2.4 g

Description :

Dangling / Drop Earrings :
YL : Huggies Click Lock : CZ
White (Apr) : 14kt Gold



Clasp: Huggies Click Lock

Inside Diameter

Size:

Dimensions: 7.0 mm X 20.0 mm

Stone Type: CZ

Main Stone Color: White (Apr)

We have 3 Prs in stock as of
4/18/2025 4:17:57 PM

Style Code: E019-025

Approximate Weight 2.1 g

Description :

Huggies Earrings : YW : Cross
design : Huggies Click Lock :
CZ White (Apr) : 14kt Gold



Clasp: Huggies Click Lock

Inside Diameter \$10.00

Size:

Dimensions: 7.0 mm X 12.0 mm

Stone Type: CZ

Main Stone Color: White (Apr)

We have 6 Prs in stock as of
4/18/2025 4:17:57 PM

Style Code: E019-027

Approximate Weight 6.6 g

Description :

Chandelier Earrings : YW :
Heart design : Push Back : CZ
White (Apr) : 14kt Gold



Clasp: Push Back

Inside Diameter

Size:

Dimensions: 20.0 mm X 48.0 mm

Stone Type: CZ

Main Stone Color: White (Apr)

We have 0 Prs in stock as of
4/18/2025 4:17:57 PM

Style Code: E019-030

Approximate Weight 1.5 g

Description :

Dangling / Drop Earrings :
YW : Heart design : Lever
Back : CZ White (Apr) : 14kt
Gold



Clasp: Lever Back

Inside Diameter

Size:

Dimensions: 10.0 mm X 20.0 mm

Stone Type: CZ

Main Stone Color: White (Apr)

We have 0 Prs in stock as of
4/18/2025 4:17:57 PM

Style Code: E019-061

Approximate Weight 3.7 g

Description :

Dangling / Drop Earrings :
WT : Push Back : Topaz
Mixed : 14kt Gold



Clasp: Push Back

Inside Diameter

Size:

Dimensions: 5.0 mm X 56.0 mm

Stone Type: Topaz

Main Stone Color: Mixed

We have 8 Prs in stock as of
4/18/2025 4:17:57 PM

Style Code: E019-064

Approximate Weight 2.5 g

Description :

Dangling / Drop Earrings :
WT : Huggies Click Lock : CZ
White (Apr) : 14kt Gold



Clasp: Huggies Click Lock

Inside Diameter

Size:

Dimensions: 7.5 mm X 19.0 mm

Stone Type: CZ

Main Stone Color: White (Apr)

We have 6 Prs in stock as of
4/18/2025 4:17:57 PM



I.G.M. Corporation

Incas Gold Mine Corporation
650 South Hill Street Suite #218
Los Angeles, CA 90014
Tel: (213)627-8916 Fax: (213)627-1990
www.incasgoldmine.com email@incasgoldmine.com

Order by Fax or Email

Please include the **Style Code** and the quantity of each style and fax or email the order to us.
For an optional order form, please visit our website, www.incasgoldmine.com/forms

Fax: (213)627-1990 email: order@incasgoldmine.com

Some items are NOT to Scale. View the Dimensions for an accurate measurement.

Style Code: E019-077

Approximate Weight 6.5 g

Description :

Chandelier Earrings : WT :
Heart design : Push Back : CZ
White (Apr) : 14kt Gold



Clasp: Push Back

Inside Diameter

Size:

Dimensions: 20.0 mm X 48.0 mm

Stone Type: CZ

Main Stone Color: White (Apr)

We have 2 Prs in stock as of
4/18/2025 4:17:57 PM

Style Code: E019-080

Approximate Weight 1.5 g

Description :

Dangling / Drop Earrings :
WT : Heart design : Lever
Back : CZ White (Apr) : 14kt
Gold



Clasp: Lever Back

Inside Diameter

Size:

Dimensions: 10.0 mm X 21.0 mm

Stone Type: CZ

Main Stone Color: White (Apr)

We have 1 Prs in stock as of
4/18/2025 4:17:57 PM

Style Code: E020-010

Approximate Weight 1.9 g

Description :

Huggies Earrings : YW :
Huggies Click Lock : CZ Pearl
White (Apr) : 14kt Gold



Clasp: Huggies Click Lock

Inside Diameter \$10.00

Size:

Dimensions: 8.0 mm X 13.0 mm

Stone Type: CZ Pearl

Main Stone Color: White (Apr)

We have 2 Prs in stock as of
4/18/2025 4:17:57 PM

Style Code: E020-016

Approximate Weight 1.4 g

Description :

Huggies Earrings : YW : Heart
design : Huggies Click Lock :
CZ White (Apr) : 14kt Gold



Clasp: Huggies Click Lock

Inside Diameter \$10.00

Size:

Dimensions: 5.0 mm X 12.0 mm

Stone Type: CZ

Main Stone Color: White (Apr)

We have 9 Prs in stock as of
4/18/2025 4:17:57 PM

Style Code: E020-064

Approximate Weight 1.7 g

Description :

Huggies Earrings : WT :
Huggies Click Lock : CZ
White (Apr) : 14kt Gold



Clasp: Huggies Click Lock

Inside Diameter \$9.30

Size:

Dimensions: 7.5 mm X 12.0 mm

Stone Type: CZ

Main Stone Color: White (Apr)

We have 3 Prs in stock as of
4/18/2025 4:17:57 PM

Style Code: E020-066

Approximate Weight 1.3 g

Description :

Huggies Earrings : WT : Heart
design : Huggies Click Lock :
CZ White (Apr) : 14kt Gold



Clasp: Huggies Click Lock

Inside Diameter \$10.00

Size:

Dimensions: 5.0 mm X 12.0 mm

Stone Type: CZ

Main Stone Color: White (Apr)

We have 3 Prs in stock as of
4/18/2025 4:17:57 PM



I.G.M. Corporation

Incas Gold Mine Corporation
650 South Hill Street Suite #218
Los Angeles, CA 90014
Tel: (213)627-8916 Fax: (213)627-1990
www.incasgoldmine.com email@incasgoldmine.com

Order by Fax or Email

Please include the **Style Code** and the quantity of each style and fax or email the order to us.
For an optional order form, please visit our website, www.incasgoldmine.com/forms

Fax: (213)627-1990 email: order@incasgoldmine.com

Some items are NOT to Scale. View the Dimensions for an accurate measurement.



Style Code: E020-067

Approximate Weight 6.1 g

Description :

Dangling / Drop Earrings Rolo
Chain : WT : 2 gauge : Lever
Back : CZ Topaz Mixed : 14kt
Gold

Clasp: Lever Back

Inside Diameter \$21.00

Size:

Dimensions: 4.0 mm X 69.0 mm

Stone Type: CZ Topaz

Main Stone Color: Mixed

We have 2 Prs in stock as of
4/18/2025 4:17:57 PM



Style Code: E021-013

Approximate Weight 2.5 g

Description :

Dangling / Drop Earrings :
YL : Huggies Click Lock : CZ
White (Apr) : 14kt Gold

Clasp: Huggies Click Lock

Inside Diameter

Size:

Dimensions: 9.0 mm X 23.0 mm

Stone Type: CZ

Main Stone Color: White (Apr)

We have 2 Prs in stock as of
4/18/2025 4:17:57 PM



Style Code: E021-055

Approximate Weight 2.9 g

Description :

Dangling / Drop Earrings :
WT : Heart design : Lever
Back : CZ White (Apr) : 14kt
Gold

Clasp: Lever Back

Inside Diameter

Size:

Dimensions: 13.0 mm X 25.0 mm

Stone Type: CZ

Main Stone Color: White (Apr)

We have 3 Prs in stock as of
4/18/2025 4:17:57 PM



Style Code: E021-058

Approximate Weight 2.8 g

Description :

Dangling / Drop Earrings Box
Chain : WT : Bow design :
Huggies Click Lock : CZ
White (Apr) : 14kt Gold

Clasp: Huggies Click Lock

Inside Diameter

Size:

Dimensions: 7.5 mm X 51.0 mm

Stone Type: CZ

Main Stone Color: White (Apr)

We have 1 Prs in stock as of
4/18/2025 4:17:57 PM



Style Code: E021-063

Approximate Weight 2.4 g

Description :

Dangling / Drop Earrings :
WT : Huggies Click Lock : CZ
White (Apr) : 14kt Gold

Clasp: Huggies Click Lock

Inside Diameter

Size:

Dimensions: 9.0 mm X 23.0 mm

Stone Type: CZ

Main Stone Color: White (Apr)

We have 7 Prs in stock as of
4/18/2025 4:17:57 PM



Style Code: E022-054

Approximate Weight 1.0 g

Description :

Dangling / Drop Earrings :
WT : Wire Clasp : 14kt Gold

Clasp: Wire Clasp

Inside Diameter

Size:

Dimensions: 3.5 mm X 45.0 mm

Stone Type:

Main Stone Color:

We have 1 Prs in stock as of
4/18/2025 4:17:57 PM



I.G.M. Corporation

Incas Gold Mine Corporation
650 South Hill Street Suite #218
Los Angeles, CA 90014
Tel: (213)627-8916 Fax: (213)627-1990
www.incasgoldmine.com email@incasgoldmine.com

Order by Fax or Email

Please include the **Style Code** and the quantity of each style and fax or email the order to us.
For an optional order form, please visit our website, www.incasgoldmine.com/forms
Fax: (213)627-1990 email: order@incasgoldmine.com
Some items are NOT to Scale. View the Dimensions for an accurate measurement.

Style Code: E023-024

Approximate Weight 2.2 g

Description :

Dangling / Drop Earrings :
YW : Huggies Click Lock : CZ
White (Apr) : 14kt Gold



Clasp: Huggies Click Lock

Inside Diameter

Size:

Dimensions: 7.5 mm X 30.0 mm

Stone Type: CZ

Main Stone Color: White (Apr)

We have 2 Prs in stock as of
4/18/2025 4:17:57 PM

Style Code: E023-044

Approximate Weight 2.0 g

Description :

Chandelier Earrings : YW :
Elephant design : CZ White
(Apr) : 14kt Gold



Clasp:

Inside Diameter

Size:

Dimensions: 1.5 mm X 10.0 mm

Stone Type: CZ

Main Stone Color: White (Apr)

We have 0 Prs in stock as of
4/18/2025 4:17:57 PM

Style Code: E023-047

Approximate Weight 2.5 g

Description :

Dangling / Drop Earrings :
YW : Cross design : CZ
White (Apr) : 14kt Gold



Clasp:

Inside Diameter

Size:

Dimensions: 1.5 mm X 9.5 mm

Stone Type: CZ

Main Stone Color: White (Apr)

We have 1 Prs in stock as of
4/18/2025 4:17:57 PM

Style Code: E023-058

Approximate Weight 3.5 g

Description :

Dangling / Drop Earrings Box
Chain : WT : Huggies Click
Lock : CZ White (Apr) : 14kt
Gold



Clasp: Huggies Click Lock

Inside Diameter

Size:

Dimensions: 12.0 mm X 55.0 mm

Stone Type: CZ

Main Stone Color: White (Apr)

We have 1 Prs in stock as of
4/18/2025 4:17:57 PM

Style Code: E023-066

Approximate Weight 2.8 g

Description :

Dangling / Drop Earrings :
WT : Flower design : Huggies
Click Lock : CZ White (Apr) :
14kt Gold



Clasp: Huggies Click Lock

Inside Diameter

Size:

Dimensions: 11.0 mm X 25.0 mm

Stone Type: CZ

Main Stone Color: White (Apr)

We have 4 Prs in stock as of
4/18/2025 4:17:57 PM

Style Code: E023-074

Approximate Weight 2.2 g

Description :

Dangling / Drop Earrings :
WT : Huggies Click Lock : CZ
White (Apr) : 14kt Gold



Clasp: Huggies Click Lock

Inside Diameter

Size:

Dimensions: 7.5 mm X 30.0 mm

Stone Type: CZ

Main Stone Color: White (Apr)

We have 4 Prs in stock as of
4/18/2025 4:17:57 PM



I.G.M. Corporation

Incas Gold Mine Corporation
650 South Hill Street Suite #218
Los Angeles, CA 90014
Tel: (213)627-8916 Fax: (213)627-1990
www.incasgoldmine.com email@incasgoldmine.com

Order by Fax or Email

Please include the **Style Code** and the quantity of each style and fax or email the order to us.
For an optional order form, please visit our website, www.incasgoldmine.com/forms

Fax: (213)627-1990 email: order@incasgoldmine.com

Some items are NOT to Scale. View the Dimensions for an accurate measurement.

Style Code: E023-101

Approximate Weight 2.4 g

Description :

Dangling / Drop Earrings :
YR : 25.8 H gauge : Moon &
Star design : CZ White (Apr) :
14kt Gold

Clasp:

Inside Diameter

Size:

Dimensions: 12.0 mm X 25.5 mm

Stone Type: CZ

Main Stone Color: White (Apr)

We have 8 Prs in stock as of
4/18/2025 4:17:57 PM



Style Code: E025-040

Approximate Weight 2.0 g

Description :

Huggies Earrings : YW : 4
gauge : CZ White (Apr) : 14kt
Gold

Clasp:

Inside Diameter \$13.00

Size:

Dimensions: 5.0 mm X 15.0 mm

Stone Type: CZ

Main Stone Color: White (Apr)

We have 6 Prs in stock as of
4/18/2025 4:17:57 PM



Style Code: E025-042

Approximate Weight 1.7 g

Description :

Stud Earrings : YL : 1.70
gauge : Turtle design : CZ
White (Apr) : 14kt Gold

Clasp:

Inside Diameter

Size:

Dimensions: 9.0 mm X 12.0 mm

Stone Type: CZ

Main Stone Color: White (Apr)

We have 5 Prs in stock as of
4/18/2025 4:17:57 PM



Style Code: E025-047

Approximate Weight 1.2 g

Description :

Stud Earrings : YL : 1.80
gauge : Eye, Hamsa design :
CZ White (Apr) : 14kt Gold

Clasp:

Inside Diameter

Size:

Dimensions: 11.5 mm X 12.0 mm

Stone Type: CZ

Main Stone Color: White (Apr)

We have 5 Prs in stock as of
4/18/2025 4:17:57 PM



Style Code: E025-048

Approximate Weight 1.3 g

Description :

Stud Earrings : YL : 1.80
gauge : Heart design : CZ
White (Apr) : 14kt Gold

Clasp:

Inside Diameter

Size:

Dimensions: 8.5 mm X 9.0 mm

Stone Type: CZ

Main Stone Color: White (Apr)

We have 6 Prs in stock as of
4/18/2025 4:17:57 PM



Style Code: E025-049

Approximate Weight 1.6 g

Description :

Stud Earrings : YL : Owl
design : CZ White (Apr) : 14kt
Gold

Clasp:

Inside Diameter

Size:

Dimensions: 7.0 mm X 12.5 mm

Stone Type: CZ

Main Stone Color: White (Apr)

We have 0 Prs in stock as of
4/18/2025 4:17:57 PM





I.G.M. Corporation

Incas Gold Mine Corporation
650 South Hill Street Suite #218
Los Angeles, CA 90014
Tel: (213)627-8916 Fax: (213)627-1990
www.incasgoldmine.com email@incasgoldmine.com

Order by Fax or Email

Please include the **Style Code** and the quantity of each style and fax or email the order to us.
For an optional order form, please visit our website, www.incasgoldmine.com/forms

Fax: (213)627-1990 email: order@incasgoldmine.com

Some items are NOT to Scale. View the Dimensions for an accurate measurement.

Style Code: E025-051

Approximate Weight 1.7 g

Description :

Stud Earrings : YL : Elephant
design : CZ White (Apr) : 14kt
Gold



Clasp:

Inside Diameter

Size:

Dimensions: 9.0 mm X 11.0 mm

Stone Type: CZ

Main Stone Color: White (Apr)

We have 7 Prs in stock as of
4/18/2025 4:17:57 PM

Style Code: E025-100

Approximate Weight 1.4 g

Description :

Stud Earrings : YL : Flower
design : Hollow : CZ White
(Apr) : 14kt Gold



Clasp:

Inside Diameter

Size:

Dimensions: 9.5 mm X 9.5 mm

Stone Type: CZ

Main Stone Color: White (Apr)

We have 0 Prs in stock as of
4/18/2025 4:17:57 PM

Style Code: E026-039

Approximate Weight 3.6 g

Description :

Stud Earrings : YW : Rose
design : Stamping
Machine Rolled Laser : CZ
White (Apr) : 14kt Gold



Clasp:

Inside Diameter

Size:

Dimensions: 13.5 mm X 13.0 mm

Stone Type: CZ

Main Stone Color: White (Apr)

We have 5 Prs in stock as of
4/18/2025 4:17:57 PM

Style Code: E027-001

Approximate Weight 0.9 g

Description :

Huggies Earrings : YL : Cross
design : Huggies Click Lock :
CZ White (Apr) : 14kt Gold



Clasp: Huggies Click Lock

Inside Diameter \$8.00

Size:

Dimensions: 5.5 mm X 10.0 mm

Stone Type: CZ

Main Stone Color: White (Apr)

We have 6 Prs in stock as of
4/18/2025 4:17:57 PM

Style Code: E027-002

Approximate Weight 1.0 g

Description :

Huggies Earrings : YL : Heart
design : Huggies Click Lock :
CZ White (Apr) : 14kt Gold



Clasp: Huggies Click Lock

Inside Diameter \$8.00

Size:

Dimensions: 5.5 mm X 10.0 mm

Stone Type: CZ

Main Stone Color: White (Apr)

We have 10 Prs in stock as of
4/18/2025 4:17:57 PM

Style Code: E027-004

Approximate Weight 2.2 g

Description :

Dangling / Drop Earrings : YL :
Heart design : Huggies Click
Lock : CZ White (Apr) : 14kt
Gold



Clasp: Huggies Click Lock

Inside Diameter

Size:

Dimensions: 12.0 mm X 28.0 mm

Stone Type: CZ

Main Stone Color: White (Apr)

We have 6 Prs in stock as of
4/18/2025 4:17:57 PM



I.G.M. Corporation

Incas Gold Mine Corporation
650 South Hill Street Suite #218
Los Angeles, CA 90014
Tel: (213)627-8916 Fax: (213)627-1990
www.incasgoldmine.com email@incasgoldmine.com

Order by Fax or Email

Please include the **Style Code** and the quantity of each style and fax or email the order to us.
For an optional order form, please visit our website, www.incasgoldmine.com/forms

Fax: (213)627-1990 email: order@incasgoldmine.com

Some items are NOT to Scale. View the Dimensions for an accurate measurement.

Style Code: E027-012

Approximate Weight 2.8 g

Description :

Dangling / Drop Earrings :
YW : Huggies Click Lock : CZ
White (Apr) : 14kt Gold



Clasp: Huggies Click Lock

Inside Diameter

Size:

Dimensions: 10.0 mm X 36.0 mm

Stone Type: CZ

Main Stone Color: White (Apr)

We have 1 Prs in stock as of
4/18/2025 4:17:57 PM

Style Code: E027-016

Approximate Weight 2.1 g

Description :

Dangling / Drop Earrings :
Huggies Click Lock : CZ Red
(Jul) : 14kt Gold



Clasp: Huggies Click Lock

Inside Diameter

Size:

Dimensions: 7.0 mm X 25.0 mm

Stone Type: CZ

Main Stone Color: Red (Jul)

We have 1 Prs in stock as of
4/18/2025 4:17:57 PM

Style Code: E027-051

Approximate Weight 0.8 g

Description :

Huggies Earrings : WT : Cross
design : Huggies Click Lock :
CZ White (Apr) : 14kt Gold



Clasp: Huggies Click Lock

Inside Diameter

Size:

Dimensions: 5.5 mm X 9.5 mm

Stone Type: CZ

Main Stone Color: White (Apr)

We have 7 Prs in stock as of
4/18/2025 4:17:57 PM

Style Code: E027-054

Approximate Weight 2.6 g

Description :

Dangling / Drop Earrings :
WT : Heart design : Huggies
Click Lock : CZ White (Apr) :
14kt Gold



Clasp: Huggies Click Lock

Inside Diameter

Size:

Dimensions: 12.0 mm X 28.0 mm

Stone Type: CZ

Main Stone Color: White (Apr)

We have 4 Prs in stock as of
4/18/2025 4:17:57 PM

Style Code: E027-055

Approximate Weight 1.9 g

Description :

Dangling / Drop Earrings :
WT : Heart design : Huggies
Click Lock : CZ White (Apr) :
14kt Gold



Clasp: Huggies Click Lock

Inside Diameter

Size:

Dimensions: 7.0 mm X 29.0 mm

Stone Type: CZ

Main Stone Color: White (Apr)

We have 9 Prs in stock as of
4/18/2025 4:17:57 PM

Style Code: E027-062

Approximate Weight 3.3 g

Description :

Dangling / Drop Earrings :
WT : Huggies Click Lock : CZ
White (Apr) : 14kt Gold



Clasp: Huggies Click Lock

Inside Diameter

Size:

Dimensions: 10.0 mm X 36.0 mm

Stone Type: CZ

Main Stone Color: White (Apr)

We have 2 Prs in stock as of
4/18/2025 4:17:57 PM



I.G.M. Corporation

Incas Gold Mine Corporation
650 South Hill Street Suite #218
Los Angeles, CA 90014
Tel: (213)627-8916 Fax: (213)627-1990
www.incasgoldmine.com email@incasgoldmine.com

Order by Fax or Email

Please include the **Style Code** and the quantity of each style and fax or email the order to us.
For an optional order form, please visit our website, www.incasgoldmine.com/forms

Fax: (213)627-1990

email: order@incasgoldmine.com

Some items are NOT to Scale. View the Dimensions for an accurate measurement.

Style Code: E027-122

Approximate Weight 2.3 g

Description :

**Huggies Earrings : YL : 10.5 H
gauge : Infinity design : CZ
White (Apr) : 14kt Gold**

Clasp:

Inside Diameter

Size:

Dimensions: 2.2 mm X 4.8 mm

Stone Type: CZ

Main Stone Color: White (Apr)

We have 2 Prs in stock as of

4/18/2025 4:17:57 PM



Style Code: E028-005

Approximate Weight 10.4 g

Description :

**Dangling / Drop Earrings :
YW : Butterfly design : Omega
Clasp : CZ White (Apr) : 14kt
Gold**

Clasp: Omega Clasp

Inside Diameter

Size:

Dimensions: 26.0 mm X 38.0 mm

Stone Type: CZ

Main Stone Color: White (Apr)

We have 1 Prs in stock as of

4/18/2025 4:17:57 PM



Style Code: E028-006

Approximate Weight 2.0 g

Description :

**Stud Earrings : YW : Butterfly
design : Push Back : CZ
White (Apr) : 14kt Gold**

Clasp: Push Back

Inside Diameter

Size:

Dimensions: 11.0 mm X 8.0 mm

Stone Type: CZ

Main Stone Color: White (Apr)

We have 15 Prs in stock as of

4/18/2025 4:17:57 PM



Style Code: E028-008

Approximate Weight 2.4 g

Description :

**Huggies Earrings : YL :
Huggies Click Lock : CZ
White (Apr) : 14kt Gold**

Clasp: Huggies Click Lock

Inside Diameter \$9.50

Size:

Dimensions: 9.0 mm X 12.0 mm

Stone Type: CZ

Main Stone Color: White (Apr)

We have 4 Prs in stock as of

4/18/2025 4:17:57 PM



Style Code: E028-055

Approximate Weight 15.4 g

Description :

**Dangling / Drop Earrings :
WT : Butterfly design : Omega
Clasp : CZ White (Apr) : 14kt
Gold**

Clasp: Omega Clasp

Inside Diameter

Size:

Dimensions: 26.0 mm X 38.5 mm

Stone Type: CZ

Main Stone Color: White (Apr)

We have 3 Prs in stock as of

4/18/2025 4:17:57 PM



Style Code: E028-056

Approximate Weight 2.1 g

Description :

**Stud Earrings : WT : Bear
design : Push Back : CZ
White (Apr) : 14kt Gold**

Clasp: Push Back

Inside Diameter

Size:

Dimensions: 11.0 mm X 8.0 mm

Stone Type: CZ

Main Stone Color: White (Apr)

We have 0 Prs in stock as of

4/18/2025 4:17:57 PM





I.G.M. Corporation

Incas Gold Mine Corporation
650 South Hill Street Suite #218
Los Angeles, CA 90014
Tel: (213)627-8916 Fax: (213)627-1990
www.incasgoldmine.com email@incasgoldmine.com

Order by Fax or Email

Please include the **Style Code** and the quantity of each style and fax or email the order to us.
For an optional order form, please visit our website, www.incasgoldmine.com/forms
Fax: (213)627-1990 email: order@incasgoldmine.com
Some items are NOT to Scale. View the Dimensions for an accurate measurement.



Style Code: E028-061

Approximate Weight 3.7 g

Description :

Dangling / Drop Earrings Box
Chain : WT : Lever Back : CZ
White (Apr) : 14kt Gold

Clasp: Lever Back

Inside Diameter

Size:

Dimensions: 10.5 mm X 70.0 mm

Stone Type: CZ

Main Stone Color: White (Apr)

**We have 3 Prs in stock as of
4/18/2025 4:17:57 PM**



Style Code: E028-062

Approximate Weight 7.0 g

Description :

Stud Earrings : WT : Butterfly
design : Omega Clasp : CZ
White (Apr) : 14kt Gold

Clasp: Omega Clasp

Inside Diameter

Size:

Dimensions: 21.0 mm X 23.0 mm

Stone Type: CZ

Main Stone Color: White (Apr)

**We have 3 Prs in stock as of
4/18/2025 4:17:57 PM**



Style Code: E028-070

Approximate Weight 3.6 g

Description :

Dangling / Drop Earrings Box
Chain : WT : 15 or 15 Anos
Star design : Lever Back : CZ
White (Apr) : 14kt Gold

Clasp: Lever Back

Inside Diameter

Size:

Dimensions: 10.0 mm X 54.5 mm

Stone Type: CZ

Main Stone Color: White (Apr)

**We have 1 Prs in stock as of
4/18/2025 4:17:57 PM**



Style Code: E029-031

Approximate Weight 1.2 g

Description :

Huggies Earrings : YL : 2.5mm
gauge : Casting : Huggies
Click Lock : CZ : 14kt Gold

Clasp: Huggies Click Lock

Inside Diameter \$11.00

Size:

Dimensions: 13.0 mm X 13.0 mm

Stone Type: CZ

Main Stone Color:

**We have 21 Prs in stock as of
4/18/2025 4:17:57 PM**



Style Code: E029-055

Approximate Weight 2.2 g

Description :

Huggies Earrings : WT :
Huggies Click Lock : CZ
White (Apr) : 14kt Gold

Clasp: Huggies Click Lock

Inside Diameter \$14.00

Size:

Dimensions: 3.7 mm X 16.0 mm

Stone Type: CZ

Main Stone Color: White (Apr)

**We have 3 Prs in stock as of
4/18/2025 4:17:57 PM**



Style Code: E029-157

Approximate Weight 0.5 g

Description :

Huggies Earrings : WT :
Huggies Click Lock : CZ
White (Apr) : 14kt Gold

Clasp: Huggies Click Lock

Inside Diameter \$8.00

Size:

Dimensions: 2.0 mm X 9.5 mm

Stone Type: CZ

Main Stone Color: White (Apr)

**We have 11 Prs in stock as of
4/18/2025 4:17:57 PM**



I.G.M. Corporation

Incas Gold Mine Corporation
650 South Hill Street Suite #218
Los Angeles, CA 90014
Tel: (213)627-8916 Fax: (213)627-1990
www.incasgoldmine.com email@incasgoldmine.com

Order by Fax or Email

Please include the **Style Code** and the quantity of each style and fax or email the order to us.
For an optional order form, please visit our website, www.incasgoldmine.com/forms

Fax: (213)627-1990 email: order@incasgoldmine.com

Some items are NOT to Scale. View the Dimensions for an accurate measurement.

Style Code: E030-005

Approximate Weight 3.0 g

Description :

Dangling / Drop Earrings :
YL : Flower design : Huggies
Click Lock : CZ White (Apr) :
14kt Gold



Clasp: Huggies Click Lock

Inside Diameter

Size:

Dimensions: 9.0 mm X 38.0 mm

Stone Type: CZ

Main Stone Color: White (Apr)

We have 10 Prs in stock as of
4/18/2025 4:17:57 PM

Style Code: E030-008

Approximate Weight 1.3 g

Description :

Dangling / Drop Earrings : YL :
Heart design : Huggies Click
Lock : CZ White (Apr) : 14kt
Gold



Clasp: Huggies Click Lock

Inside Diameter

Size:

Dimensions: 7.0 mm X 21.0 mm

Stone Type: CZ

Main Stone Color: White (Apr)

We have 9 Prs in stock as of
4/18/2025 4:17:57 PM

Style Code: E030-015

Approximate Weight 2.2 g

Description :

Dangling / Drop Earrings :
YW : Heart design : Huggies
Click Lock : CZ White (Apr) :
14kt Gold



Clasp: Huggies Click Lock

Inside Diameter

Size:

Dimensions: 10.5 mm X 32.0 mm

Stone Type: CZ

Main Stone Color: White (Apr)

We have 7 Prs in stock as of
4/18/2025 4:17:57 PM

Style Code: E030-018

Approximate Weight 2.1 g

Description :

Dangling / Drop Earrings :
YW : Heart design : Huggies
Click Lock : CZ White (Apr) :
14kt Gold



Clasp: Huggies Click Lock

Inside Diameter

Size:

Dimensions: 11.0 mm X 24.0 mm

Stone Type: CZ

Main Stone Color: White (Apr)

We have 5 Prs in stock as of
4/18/2025 4:17:57 PM

Style Code: E030-058

Approximate Weight 1.5 g

Description :

Dangling / Drop Earrings :
WT : Heart design : Huggies
Click Lock : CZ White (Apr) :
14kt Gold



Clasp: Huggies Click Lock

Inside Diameter

Size:

Dimensions: 7.0 mm X 21.0 mm

Stone Type: CZ

Main Stone Color: White (Apr)

We have 10 Prs in stock as of
4/18/2025 4:17:57 PM

Style Code: E030-065

Approximate Weight 2.5 g

Description :

Dangling / Drop Earrings :
WT : Heart design : Huggies
Click Lock : CZ White (Apr) :
14kt Gold



Clasp: Huggies Click Lock

Inside Diameter

Size:

Dimensions: 11.0 mm X 32.5 mm

Stone Type: CZ

Main Stone Color: White (Apr)

We have 8 Prs in stock as of
4/18/2025 4:17:57 PM



I.G.M. Corporation

Incas Gold Mine Corporation
650 South Hill Street Suite #218
Los Angeles, CA 90014
Tel: (213)627-8916 Fax: (213)627-1990
www.incasgoldmine.com email@incasgoldmine.com

Order by Fax or Email

Please include the **Style Code** and the quantity of each style and fax or email the order to us.
For an optional order form, please visit our website, www.incasgoldmine.com/forms

Fax: (213)627-1990 email: order@incasgoldmine.com
Some items are NOT to Scale. View the Dimensions for an accurate measurement.

Style Code: E030-068

Approximate Weight 1.8 g

Description :

Dangling / Drop Earrings :
WT : Heart design : Huggies
Click Lock : CZ White (Apr) :
14kt Gold



Clasp: Huggies Click Lock

Inside Diameter

Size:

Dimensions: 11.0 mm X 24.0 mm

Stone Type: CZ

Main Stone Color: White (Apr)

**We have 17 Prs in stock as of
4/18/2025 4:17:57 PM**

Style Code: E032-008

Approximate Weight 3.3 g

Description :

Dangling / Drop Earrings :
YR : Huggies Click Lock : CZ
White (Apr) : 14kt Gold



Clasp: Huggies Click Lock

Inside Diameter

Size:

Dimensions: 10.0 mm X 30.0 mm

Stone Type: CZ

Main Stone Color: White (Apr)

**We have 1 Prs in stock as of
4/18/2025 4:17:57 PM**

Style Code: E032-019

Approximate Weight 3.9 g

Description :

Dangling / Drop Earrings :
YL : Leaves design : Push
Back : CZ White (Apr) : 14kt
Gold



Clasp: Push Back

Inside Diameter

Size:

Dimensions: 13.0 mm X 29.0 mm

Stone Type: CZ

Main Stone Color: White (Apr)

**We have 0 Prs in stock as of
4/18/2025 4:17:57 PM**

Style Code: E032-022

Approximate Weight 2.1 g

Description :

Threader Earrings : YL : Heart
design : Threader Open
Ended : CZ White (Apr) : 14kt
Gold



Clasp: Threader Open Ended

Inside Diameter

Size:

Dimensions: 11.0 mm X 60.0 mm

Stone Type: CZ

Main Stone Color: White (Apr)

**We have 3 Prs in stock as of
4/18/2025 4:17:57 PM**

Style Code: E032-023

Approximate Weight 2.1 g

Description :

Dangling / Drop Earrings :
YW : Huggies Click Lock : CZ
White (Apr) : 14kt Gold



Clasp: Huggies Click Lock

Inside Diameter

Size:

Dimensions: 8.5 mm X 58.0 mm

Stone Type: CZ

Main Stone Color: White (Apr)

**We have 0 Prs in stock as of
4/18/2025 4:17:57 PM**

Style Code: E032-066

Approximate Weight 2.7 g

Description :

Dangling / Drop Earrings :
WT : Heart design : Lever
Back : CZ White (Apr) : 14kt
Gold



Clasp: Lever Back

Inside Diameter

Size:

Dimensions: 8.0 mm X 37.0 mm

Stone Type: CZ

Main Stone Color: White (Apr)

**We have 3 Prs in stock as of
4/18/2025 4:17:57 PM**



I.G.M. Corporation

Incas Gold Mine Corporation
650 South Hill Street Suite #218
Los Angeles, CA 90014
Tel: (213)627-8916 Fax: (213)627-1990
www.incasgoldmine.com email@incasgoldmine.com

Order by Fax or Email

Please include the **Style Code** and the quantity of each style and fax or email the order to us.
For an optional order form, please visit our website, www.incasgoldmine.com/forms

Fax: (213)627-1990

email: order@incasgoldmine.com

Some items are NOT to Scale. View the Dimensions for an accurate measurement.



Style Code: E032-069

Approximate Weight 4.1 g

Description :

Dangling / Drop Earrings :
WT : Leaves design : Push
Back : CZ White (Apr) : 14kt
Gold

Clasp: Push Back

Inside Diameter

Size:

Dimensions: 13.0 mm X 28.0 mm

Stone Type: CZ

Main Stone Color: White (Apr)

We have 2 Prs in stock as of
4/18/2025 4:17:57 PM



Style Code: E032-072

Approximate Weight 2.1 g

Description :

Threader Earrings : WT : Heart
design : Threader Open
Ended : CZ White (Apr) : 14kt
Gold

Clasp: Threader Open Ended

Inside Diameter

Size:

Dimensions: 11.0 mm X 46.0 mm

Stone Type: CZ

Main Stone Color: White (Apr)

We have 2 Prs in stock as of
4/18/2025 4:17:57 PM



Style Code: E032-073

Approximate Weight 2.4 g

Description :

Dangling / Drop Earrings :
WT : Huggies Click Lock : CZ
White (Apr) : 14kt Gold

Clasp: Huggies Click Lock

Inside Diameter

Size:

Dimensions: 8.5 mm X 58.0 mm

Stone Type: CZ

Main Stone Color: White (Apr)

We have 1 Prs in stock as of
4/18/2025 4:17:57 PM



Style Code: E033-012

Approximate Weight 2.0 g

Description :

Huggies Earrings : YL :
Huggies Click Lock : CZ
White (Apr) : 14kt Gold

Clasp: Huggies Click Lock

Inside Diameter \$8.50

Size:

Dimensions: 6.0 mm X 12.0 mm

Stone Type: CZ

Main Stone Color: White (Apr)

We have 0 Prs in stock as of
4/18/2025 4:17:57 PM



Style Code: E033-017

Approximate Weight 3.3 g

Description :

Dangling / Drop Earrings :
YL : Star design : Huggies
Click Lock : CZ White (Apr) :
14kt Gold

Clasp: Huggies Click Lock

Inside Diameter

Size:

Dimensions: 13.5 mm X 49.0 mm

Stone Type: CZ

Main Stone Color: White (Apr)

We have 1 Prs in stock as of
4/18/2025 4:17:57 PM



Style Code: E033-023

Approximate Weight 4.0 g

Description :

Dangling / Drop Earrings :
YL : Huggies Click Lock : CZ
White (Apr) : 14kt Gold

Clasp: Huggies Click Lock

Inside Diameter

Size:

Dimensions: 11.0 mm X 40.0 mm

Stone Type: CZ

Main Stone Color: White (Apr)

We have 3 Prs in stock as of
4/18/2025 4:17:57 PM



I.G.M. Corporation

Incas Gold Mine Corporation
650 South Hill Street Suite #218
Los Angeles, CA 90014
Tel: (213)627-8916 Fax: (213)627-1990
www.incasgoldmine.com email@incasgoldmine.com

Order by Fax or Email

Please include the **Style Code** and the quantity of each style and fax or email the order to us.
For an optional order form, please visit our website, www.incasgoldmine.com/forms

Fax: (213)627-1990

email: order@incasgoldmine.com

Some items are NOT to Scale. View the Dimensions for an accurate measurement.

Style Code: E033-061

Approximate Weight 3.2 g

Description :

Dangling / Drop Earrings :
WT : Circles or Rings design :
Huggies Click Lock : CZ
White (Apr) : 14kt Gold



Clasp: Huggies Click Lock

Inside Diameter

Size:

Dimensions: 12.0 mm X 30.5 mm

Stone Type: CZ

Main Stone Color: White (Apr)

**We have 2 Prs in stock as of
4/18/2025 4:17:57 PM**

Style Code: E034-004

Approximate Weight 9.7 g

Description :

Chandelier Earrings : WT :
Wire Clasp : 14kt Gold



Clasp: Wire Clasp

Inside Diameter

Size:

Dimensions: 25.0 mm X 87.0 mm

Stone Type:

Main Stone Color:

**We have 1 Prs in stock as of
4/18/2025 4:17:57 PM**

Style Code: E034-007

Approximate Weight 4.2 g

Description :

Chandelier Earrings : WT :
Wire Clasp : 14kt Gold



Clasp: Wire Clasp

Inside Diameter

Size:

Dimensions: 19.5 mm X 53.5 mm

Stone Type:

Main Stone Color:

**We have 1 Prs in stock as of
4/18/2025 4:17:57 PM**

Style Code: E034-009

Approximate Weight 4.5 g

Description :

Chandelier Earrings : YL :
Wire Clasp : 14kt Gold



Clasp: Wire Clasp

Inside Diameter

Size:

Dimensions: 17.5 mm X 68.0 mm

Stone Type:

Main Stone Color:

**We have 0 Prs in stock as of
4/18/2025 4:17:57 PM**

Style Code: E034-014

Approximate Weight 8.1 g

Description :

Chandelier Earrings : WT :
Peacock design : Wire Clasp :
14kt Gold



Clasp: Wire Clasp

Inside Diameter

Size:

Dimensions: 23.0 mm X 53.0 mm

Stone Type:

Main Stone Color:

**We have 4 Prs in stock as of
4/18/2025 4:17:57 PM**

Style Code: E034-021

Approximate Weight 12.1 g

Description :

Chandelier Earrings : WT :
Wire Clasp : CZ White (Apr) :
14kt Gold



Clasp: Wire Clasp

Inside Diameter

Size:

Dimensions: 31.0 mm X 90.0 mm

Stone Type: CZ

Main Stone Color: White (Apr)

**We have 2 Prs in stock as of
4/18/2025 4:17:57 PM**



I.G.M. Corporation

Incas Gold Mine Corporation
650 South Hill Street Suite #218
Los Angeles, CA 90014
Tel: (213)627-8916 Fax: (213)627-1990
www.incasgoldmine.com email@incasgoldmine.com

Order by Fax or Email

Please include the **Style Code** and the quantity of each style and fax or email the order to us.
For an optional order form, please visit our website, www.incasgoldmine.com/forms
Fax: (213)627-1990 email: order@incasgoldmine.com
Some items are NOT to Scale. View the Dimensions for an accurate measurement.

Style Code: E034-024

Approximate Weight 16.6 g

Description :

Chandelier Earrings : WT :
Wire Clasp : CZ White (Apr) :
14kt Gold

Clasp: Wire Clasp

Inside Diameter

Size:

Dimensions: 40.0 mm X ?

Stone Type: CZ

Main Stone Color: White (Apr)

We have 2 Prs in stock as of
4/18/2025 4:17:57 PM



Style Code: E034-030

Approximate Weight 4.2 g

Description :

Dangling / Drop Earrings :
YW : 0.70 gauge : Wire Clasp :
14kt Gold

Clasp: Wire Clasp

Inside Diameter

Size:

Dimensions: 24.0 mm X 50.0 mm

Stone Type:

Main Stone Color:

We have 0 Prs in stock as of
4/18/2025 4:17:57 PM



Style Code: E035-014

Approximate Weight 3.3 g

Description :

Dangling / Drop Earrings :
YL : Huggies Click Lock : CZ
White (Apr) : 14kt Gold

Clasp: Huggies Click Lock

Inside Diameter

Size:

Dimensions: 10.5 mm X 42.0 mm

Stone Type: CZ

Main Stone Color: White (Apr)

We have 1 Prs in stock as of
4/18/2025 4:17:57 PM



Style Code: E035-052

Approximate Weight 1.8 g

Description :

Dangling / Drop Earrings :
WT : Crown design : Huggies
Click Lock : CZ White (Apr) :
14kt Gold

Clasp: Huggies Click Lock

Inside Diameter

Size:

Dimensions: 11.5 mm X 23.5 mm

Stone Type: CZ

Main Stone Color: White (Apr)

We have 11 Prs in stock as of
4/18/2025 4:17:57 PM



Style Code: E035-054

Approximate Weight 1.8 g

Description :

Dangling / Drop Earrings :
WT : Cross design : Huggies
Click Lock : CZ White (Apr) :
14kt Gold

Clasp: Huggies Click Lock

Inside Diameter

Size:

Dimensions: 10.0 mm X 32.0 mm

Stone Type: CZ

Main Stone Color: White (Apr)

We have 3 Prs in stock as of
4/18/2025 4:17:57 PM



Style Code: E035-056

Approximate Weight 2.1 g

Description :

Dangling / Drop Earrings :
WT : Heart design : Huggies
Click Lock : CZ White (Apr) :
14kt Gold

Clasp: Huggies Click Lock

Inside Diameter

Size:

Dimensions: 11.5 mm X 30.0 mm

Stone Type: CZ

Main Stone Color: White (Apr)

We have 5 Prs in stock as of
4/18/2025 4:17:57 PM





I.G.M. Corporation

Incas Gold Mine Corporation
650 South Hill Street Suite #218
Los Angeles, CA 90014
Tel: (213)627-8916 Fax: (213)627-1990
www.incasgoldmine.com email@incasgoldmine.com

Order by Fax or Email

Please include the **Style Code** and the quantity of each style and fax or email the order to us.
For an optional order form, please visit our website, www.incasgoldmine.com/forms

Fax: (213)627-1990 email: order@incasgoldmine.com

Some items are NOT to Scale. View the Dimensions for an accurate measurement.

Style Code: E036-002

Approximate Weight 1.6 g

Description :

Huggies Earrings : YL : Bear
design : Casting Crystal Cut :
Huggies Click Lock : CZ
White (Apr) : 14kt Gold



Clasp: Huggies Click Lock

Inside Diameter \$11.00

Size:

Dimensions: 4.0 mm X 14.5 mm

Stone Type: CZ

Main Stone Color: White (Apr)

We have 1 Prs in stock as of
4/18/2025 4:17:57 PM

Style Code: E036-003

Approximate Weight 2.4 g

Description :

Huggies Earrings : YL : Crown
design : Casting Crystal Cut :
Huggies Click Lock : CZ
White (Apr) : 14kt Gold



Clasp: Huggies Click Lock

Inside Diameter \$10.00

Size:

Dimensions: 6.5 mm X 13.5 mm

Stone Type: CZ

Main Stone Color: White (Apr)

We have 0 Prs in stock as of
4/18/2025 4:17:57 PM

Style Code: E036-008

Approximate Weight 1.7 g

Description :

Dangling / Drop Earrings :
YL : Geometrics design :
Casting Crystal Cut
Laser : Huggies Click Lock :
CZ White (Apr) : 14kt Gold



Clasp: Huggies Click Lock

Inside Diameter

Size:

Dimensions: 7.5 mm X 24.0 mm

Stone Type: CZ

Main Stone Color: White (Apr)

We have 5 Prs in stock as of
4/18/2025 4:17:57 PM

Style Code: E036-020

Approximate Weight 3.9 g

Description :

Dangling / Drop Earrings : YL :
0.70 gauge : Teardrop design :
Stamping Crystal Cut : Wire
Clasp : 14kt Gold



Clasp: Wire Clasp

Inside Diameter

Size:

Dimensions: 6.0 mm X 60.0 mm

Stone Type:

Main Stone Color:

We have 2 Prs in stock as of
4/18/2025 4:17:57 PM

Style Code: E036-052

Approximate Weight 2.0 g

Description :

Huggies Earrings : WT : Bear
design : Casting Crystal Cut :
Huggies Click Lock : CZ
White (Apr) : 14kt Gold



Clasp: Huggies Click Lock

Inside Diameter \$11.00

Size:

Dimensions: 4.0 mm X 14.5 mm

Stone Type: CZ

Main Stone Color: White (Apr)

We have 4 Prs in stock as of
4/18/2025 4:17:57 PM

Style Code: E036-054

Approximate Weight 1.8 g

Description :

Dangling / Drop Earrings :
WT : Leaves Chevron design :
Casting Crystal Cut
Laser : Huggies Click Lock :
CZ White (Apr) : 14kt Gold



Clasp: Huggies Click Lock

Inside Diameter \$10.00

Size:

Dimensions: 7.0 mm X 28.5 mm

Stone Type: CZ

Main Stone Color: White (Apr)

We have 9 Prs in stock as of
4/18/2025 4:17:57 PM



I.G.M. Corporation

Incas Gold Mine Corporation
650 South Hill Street Suite #218
Los Angeles, CA 90014
Tel: (213)627-8916 Fax: (213)627-1990
www.incasgoldmine.com email@incasgoldmine.com

Order by Fax or Email

Please include the **Style Code** and the quantity of each style and fax or email the order to us.
For an optional order form, please visit our website, www.incasgoldmine.com/forms
Fax: (213)627-1990 email: order@incasgoldmine.com
Some items are NOT to Scale. View the Dimensions for an accurate measurement.

Style Code: E036-056

Approximate Weight 1.7 g

Description :

Dangling / Drop Earrings :
WT : Star Chevron design :
Casting Crystal Cut
Laser : Huggies Click Lock :
CZ White (Apr) : 14kt Gold



Clasp: Huggies Click Lock

Inside Diameter \$10.00

Size:

Dimensions: 10.0 mm X 24.0 mm

Stone Type: CZ

Main Stone Color: White (Apr)

**We have 6 Prs in stock as of
4/18/2025 4:17:57 PM**

Style Code: E036-057

Approximate Weight 1.4 g

Description :

Dangling / Drop Earrings :
WT : Star Chevron design :
Casting Crystal Cut
Laser : Huggies Click Lock :
CZ White (Apr) : 14kt Gold



Clasp: Huggies Click Lock

Inside Diameter \$10.00

Size:

Dimensions: 7.0 mm X 24.5 mm

Stone Type: CZ

Main Stone Color: White (Apr)

**We have 4 Prs in stock as of
4/18/2025 4:17:57 PM**

Style Code: E037-007

Approximate Weight 1.7 g

Description :

Dangling / Drop Earrings :
YL : Flower design : Injection
Crystal Cut
DiaCut : Huggies Click Lock :
CZ White (Apr) : 14kt Gold



Clasp: Huggies Click Lock

Inside Diameter

Size:

Dimensions: 7.0 mm X 24.0 mm

Stone Type: CZ

Main Stone Color: White (Apr)

**We have 7 Prs in stock as of
4/18/2025 4:17:57 PM**

Style Code: E037-008

Approximate Weight 1.3 g

Description :

Dangling / Drop Earrings :
YL : Butterfly design :
Injection Crystal Cut
DiaCut : Huggies Click Lock :
CZ White (Apr) : 14kt Gold



Clasp: Huggies Click Lock

Inside Diameter

Size:

Dimensions: 8.5 mm X 20.0 mm

Stone Type: CZ

Main Stone Color: White (Apr)

**We have 1 Prs in stock as of
4/18/2025 4:17:57 PM**

Style Code: E037-009

Approximate Weight 1.6 g

Description :

Dangling / Drop Earrings :
YL : Circles or Rings design :
Injection Crystal Cut
DiaCut : Huggies Click Lock :
CZ White (Apr) : 14kt Gold



Clasp: Huggies Click Lock

Inside Diameter

Size:

Dimensions: 7.5 mm X 25.0 mm

Stone Type: CZ

Main Stone Color: White (Apr)

**We have 4 Prs in stock as of
4/18/2025 4:17:57 PM**

Style Code: E037-057

Approximate Weight 1.7 g

Description :

Dangling / Drop Earrings :
WT : Flower design : Injection
Casting Crystal Cut
DiaCut : Huggies Click Lock :
CZ White (Apr) : 14kt Gold



Clasp: Huggies Click Lock

Inside Diameter

Size:

Dimensions: 7.0 mm X 24.0 mm

Stone Type: CZ

Main Stone Color: White (Apr)

**We have 15 Prs in stock as of
4/18/2025 4:17:57 PM**



I.G.M. Corporation

Incas Gold Mine Corporation
650 South Hill Street Suite #218
Los Angeles, CA 90014
Tel: (213)627-8916 Fax: (213)627-1990
www.incasgoldmine.com email@incasgoldmine.com

Order by Fax or Email

Please include the **Style Code** and the quantity of each style and fax or email the order to us.
For an optional order form, please visit our website, www.incasgoldmine.com/forms

Fax: (213)627-1990 email: order@incasgoldmine.com

Some items are NOT to Scale. View the Dimensions for an accurate measurement.

Style Code: E037-058

Approximate Weight 1.5 g

Description :

Dangling / Drop Earrings :
WT : Butterfly design :
Injection Crystal Cut
DiaCut : Huggies Click Lock :
CZ White (Apr) : 14kt Gold



Clasp: Huggies Click Lock

Inside Diameter

Size:

Dimensions: 8.5 mm X 20.0 mm

Stone Type: CZ

Main Stone Color: White (Apr)

**We have 7 Prs in stock as of
4/18/2025 4:17:57 PM**

Style Code: E050-001

Approximate Weight 0.5 g

Description :

Hoop Earrings : YL : 1.5
gauge : Round/Oval : Hollow
Plain : Endless Closure : 14kt
Gold



Clasp: Endless Closure

Inside Diameter \$8.50

Size:

Dimensions: 11.0 mm X 11.0 mm

Stone Type:

Main Stone Color:

**We have 131 Prs in stock as of
4/18/2025 4:17:57 PM**

Style Code: E050-002

Approximate Weight 0.7 g

Description :

Hoop Earrings : YL : 1.5
gauge : Round/Oval : Hollow
Plain : Endless Closure : 14kt
Gold



Clasp: Endless Closure

Inside Diameter \$12.00

Size:

Dimensions: 15.0 mm X 15.0 mm

Stone Type:

Main Stone Color:

**We have 0 Prs in stock as of
4/18/2025 4:17:57 PM**

Style Code: E050-003

Approximate Weight 0.9 g

Description :

Hoop Earrings : YL : 1.5
gauge : Round/Oval : Hollow
Plain : Endless Closure : 14kt
Gold



Clasp: Endless Closure

Inside Diameter \$16.00

Size:

Dimensions: 20.0 mm X 20.0 mm

Stone Type:

Main Stone Color:

**We have 0 Prs in stock as of
4/18/2025 4:17:57 PM**

Style Code: E050-004

Approximate Weight 1.0 g

Description :

Hoop Earrings : YL : 1.5
gauge : Round/Oval : Hollow
Plain : Endless Closure : 14kt
Gold



Clasp: Endless Closure

Inside Diameter \$20.00

Size:

Dimensions: 24.5 mm X 25.0 mm

Stone Type:

Main Stone Color:

**We have 0 Prs in stock as of
4/18/2025 4:17:57 PM**

Style Code: E050-005

Approximate Weight 1.4 g

Description :

Hoop Earrings : YL : 1.5
gauge : Round/Oval : Hollow
Plain : Endless Closure : 14kt
Gold



Clasp: Endless Closure

Inside Diameter \$30.00

Size:

Dimensions: 34.0 mm X 35.0 mm

Stone Type:

Main Stone Color:

**We have 0 Prs in stock as of
4/18/2025 4:17:57 PM**



I.G.M. Corporation

Incas Gold Mine Corporation
650 South Hill Street Suite #218
Los Angeles, CA 90014
Tel: (213)627-8916 Fax: (213)627-1990
www.incasgoldmine.com email@incasgoldmine.com

Order by Fax or Email

Please include the **Style Code** and the quantity of each style and fax or email the order to us.
For an optional order form, please visit our website, www.incasgoldmine.com/forms

Fax: (213)627-1990

email: order@incasgoldmine.com

Some items are NOT to Scale. View the Dimensions for an accurate measurement.

Style Code: E050-006

Approximate Weight 1.9 g

Description :

Hoop Earrings : YL : 1.5
gauge : Round/Oval : Hollow
Plain : Endless Closure : 14kt
Gold

Clasp: Endless Closure

Inside Diameter \$41.00

Size:

Dimensions: 44.0 mm X 45.0 mm

Stone Type:

Main Stone Color:

We have 0 Prs in stock as of
4/18/2025 4:17:57 PM



Style Code: E050-008

Approximate Weight 2.5 g

Description :

Hoop Earrings : YL : 1.5
gauge : Round/Oval : Hollow
Plain : Endless Closure : 14kt
Gold

Clasp: Endless Closure

Inside Diameter \$57.00

Size:

Dimensions: 59.0 mm X 60.0 mm

Stone Type:

Main Stone Color:

We have 0 Prs in stock as of
4/18/2025 4:17:57 PM



Style Code: E050-051

Approximate Weight 0.6 g

Description :

Hoop Earrings : WT : 1
gauge : Round/Oval : Hollow
Plain : Endless Closure : 14kt
Gold

Clasp: Endless Closure

Inside Diameter \$12.00

Size:

Dimensions: 14.5 mm X 14.5 mm

Stone Type:

Main Stone Color:

We have 35 Prs in stock as of
4/18/2025 4:17:57 PM



Style Code: E050-052

Approximate Weight 0.9 g

Description :

Hoop Earrings : WT : 1
gauge : Round/Oval : Hollow
Plain : Endless Closure : 14kt
Gold

Clasp: Endless Closure

Inside Diameter \$14.00

Size:

Dimensions: 16.0 mm X 16.0 mm

Stone Type:

Main Stone Color:

We have 62 Prs in stock as of
4/18/2025 4:17:57 PM



Style Code: E050-053

Approximate Weight 1.3 g

Description :

Hoop Earrings : WT : 1.3
gauge : Round/Oval : Hollow
Plain : Endless Closure : 14kt
Gold

Clasp: Endless Closure

Inside Diameter \$20.00

Size:

Dimensions: 23.0 mm X 23.0 mm

Stone Type:

Main Stone Color:

We have 9 Prs in stock as of
4/18/2025 4:17:57 PM



Style Code: E050-054

Approximate Weight 1.3 g

Description :

Hoop Earrings : WT : 1.5
gauge : Round/Oval : Hollow
Plain : Endless Closure : 14kt
Gold

Clasp: Endless Closure

Inside Diameter \$21.00

Size:

Dimensions: 24.0 mm X 24.0 mm

Stone Type:

Main Stone Color:

We have 6 Prs in stock as of
4/18/2025 4:17:57 PM





I.G.M. Corporation

Incas Gold Mine Corporation
650 South Hill Street Suite #218
Los Angeles, CA 90014
Tel: (213)627-8916 Fax: (213)627-1990
www.incasgoldmine.com email@incasgoldmine.com

Order by Fax or Email

Please include the **Style Code** and the quantity of each style and fax or email the order to us.
For an optional order form, please visit our website, www.incasgoldmine.com/forms

Fax: (213)627-1990 email: order@incasgoldmine.com

Some items are NOT to Scale. View the Dimensions for an accurate measurement.

Style Code: E051-051

Approximate Weight 0.7 g

Description :

Hoop Earrings : WT : 1.7
gauge : Round/Oval : Hollow
Plain : Endless Closure : 14kt
Gold



Clasp: Endless Closure

Inside Diameter \$11.00

Size:

Dimensions: 14.0 mm X 14.0 mm

Stone Type:

Main Stone Color:

We have 8 Prs in stock as of
4/18/2025 4:17:57 PM

Style Code: E051-052

Approximate Weight 0.9 g

Description :

Hoop Earrings : WT : 2
gauge : Round/Oval : Hollow
Plain : Endless Closure : 14kt
Gold



Clasp: Endless Closure

Inside Diameter \$14.00

Size:

Dimensions: 18.0 mm X 18.0 mm

Stone Type:

Main Stone Color:

We have 7 Prs in stock as of
4/18/2025 4:17:57 PM

Style Code: E051-053

Approximate Weight 1.7 g

Description :

Hoop Earrings : WT : 2
gauge : Round/Oval : Hollow
Plain : Endless Closure : 14kt
Gold



Clasp: Endless Closure

Inside Diameter \$22.00

Size:

Dimensions: 25.0 mm X 25.0 mm

Stone Type:

Main Stone Color:

We have 11 Prs in stock as of
4/18/2025 4:17:57 PM

Style Code: E051-054

Approximate Weight 2.5 g

Description :

Hoop Earrings : WT : 2
gauge : Round/Oval : Hollow
Plain : Endless Closure : 14kt
Gold



Clasp: Endless Closure

Inside Diameter \$28.00

Size:

Dimensions: 31.0 mm X 31.0 mm

Stone Type:

Main Stone Color:

We have 11 Prs in stock as of
4/18/2025 4:17:57 PM

Style Code: E051-055

Approximate Weight 3.1 g

Description :

Hoop Earrings : WT : 2.2
gauge : Round/Oval : Hollow
Plain : Endless Closure : 14kt
Gold

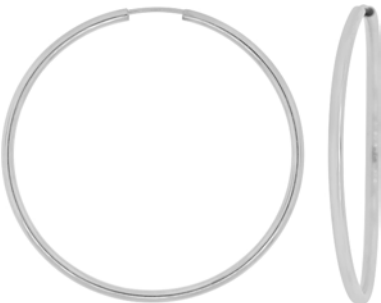

Clasp: Endless Closure

Inside Diameter \$36.00

Size:

Dimensions: 39.0 mm X 39.0 mm

Stone Type:

Main Stone Color:

We have 8 Prs in stock as of
4/18/2025 4:17:57 PM

Style Code: E051-056

Approximate Weight 3.9 g

Description :

Hoop Earrings : WT : 2.2
gauge : Round/Oval : Hollow
Plain : Endless Closure : 14kt
Gold

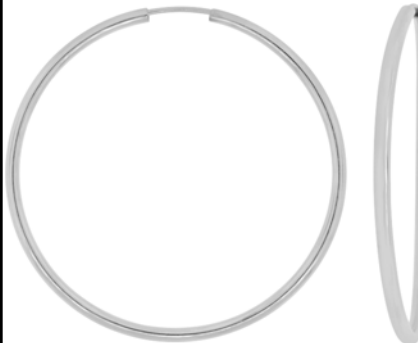

Clasp: Endless Closure

Inside Diameter \$44.00

Size:

Dimensions: 48.0 mm X 48.0 mm

Stone Type:

Main Stone Color:

We have 6 Prs in stock as of
4/18/2025 4:17:57 PM



I.G.M. Corporation

Incas Gold Mine Corporation
650 South Hill Street Suite #218
Los Angeles, CA 90014
Tel: (213)627-8916 Fax: (213)627-1990
www.incasgoldmine.com email@incasgoldmine.com

Order by Fax or Email

Please include the **Style Code** and the quantity of each style and fax or email the order to us.
For an optional order form, please visit our website, www.incasgoldmine.com/forms

Fax: (213)627-1990 email: order@incasgoldmine.com

Some items are NOT to Scale. View the Dimensions for an accurate measurement.

Style Code: E052-001

Approximate Weight 1.3 g

Description :

Hoop Earrings : YL : 2 gauge :
Round/Oval : Hollow Satin
DiaCut : Endless Closure : 14kt
Gold



Clasp: Endless Closure

Inside Diameter \$11.00

Size:

Dimensions: 15.0 mm X 15.0 mm

Stone Type:

Main Stone Color:

We have 0 Prs in stock as of
4/18/2025 4:17:57 PM

Style Code: E052-004

Approximate Weight 1.8 g

Description :

Hoop Earrings : YL : 2 gauge :
Round/Oval : Hollow Satin
DiaCut : Endless Closure : 14kt
Gold



Clasp: Endless Closure

Inside Diameter \$22.00

Size:

Dimensions: 25.0 mm X 25.0 mm

Stone Type:

Main Stone Color:

We have 0 Prs in stock as of
4/18/2025 4:17:57 PM

Style Code: E052-005

Approximate Weight 2.4 g

Description :

Hoop Earrings : YL : 2.3
gauge : Round/Oval : Hollow
Satin DiaCut : Endless
Closure : 14kt Gold



Clasp: Endless Closure

Inside Diameter \$29.00

Size:

Dimensions: 32.0 mm X 32.0 mm

Stone Type:

Main Stone Color:

We have 0 Prs in stock as of
4/18/2025 4:17:57 PM

Style Code: E052-006

Approximate Weight 3.0 g

Description :

Hoop Earrings : YL : 2 gauge :
Round/Oval : Hollow Satin
DiaCut : Endless Closure : 14kt
Gold



Clasp: Endless Closure

Inside Diameter \$35.00

Size:

Dimensions: 39.0 mm X 39.0 mm

Stone Type:

Main Stone Color:

We have 0 Prs in stock as of
4/18/2025 4:17:57 PM

Style Code: E052-008

Approximate Weight 4.2 g

Description :

Hoop Earrings : YL : 2.3
gauge : Round/Oval : Hollow
Satin DiaCut : Endless
Closure : 14kt Gold



Clasp: Endless Closure

Inside Diameter \$50.00

Size:

Dimensions: 53.0 mm X 53.0 mm

Stone Type:

Main Stone Color:

We have 0 Prs in stock as of
4/18/2025 4:17:57 PM

Style Code: E052-009

Approximate Weight 5.2 g

Description :

Hoop Earrings : YL : 2.3
gauge : Round/Oval : Hollow
Satin DiaCut : Endless
Closure : 14kt Gold



Clasp: Endless Closure

Inside Diameter \$62.00

Size:

Dimensions: 65.0 mm X 65.0 mm

Stone Type:

Main Stone Color:

We have 0 Prs in stock as of
4/18/2025 4:17:57 PM



I.G.M. Corporation

Incas Gold Mine Corporation
650 South Hill Street Suite #218
Los Angeles, CA 90014
Tel: (213)627-8916 Fax: (213)627-1990
www.incasgoldmine.com email@incasgoldmine.com

Order by Fax or Email

Please include the **Style Code** and the quantity of each style and fax or email the order to us.
For an optional order form, please visit our website, www.incasgoldmine.com/forms
Fax: (213)627-1990 email: order@incasgoldmine.com
Some items are NOT to Scale. View the Dimensions for an accurate measurement.

Style Code: E053-001

Approximate Weight 1.2 g

Description :

Hoop Earrings : YL : 2 gauge :
Round/Oval : Hollow Plain :
Hinge Lock : 14kt Gold



Clasp: Hinge Lock

Inside Diameter \$10.00

Size:

Dimensions: 14.0 mm X 15.5 mm

Stone Type:

Main Stone Color:

**We have 0 Prs in stock as of
4/18/2025 4:17:57 PM**

Style Code: E053-002

Approximate Weight 1.4 g

Description :

Hoop Earrings : YL : 2.2
gauge : Round/Oval : Hollow
Plain : Hinge Lock : 14kt Gold



Clasp: Hinge Lock

Inside Diameter \$14.00

Size:

Dimensions: 18.0 mm X 19.5 mm

Stone Type:

Main Stone Color:

**We have 0 Prs in stock as of
4/18/2025 4:17:57 PM**

Style Code: E053-004

Approximate Weight 1.7 g

Description :

Hoop Earrings : YL : 2 gauge :
Round/Oval : Hollow Plain :
Hinge Lock : 14kt Gold



Clasp: Hinge Lock

Inside Diameter \$25.00

Size:

Dimensions: 25.0 mm X 30.0 mm

Stone Type:

Main Stone Color:

**We have 15 Prs in stock as of
4/18/2025 4:17:57 PM**

Style Code: E053-005

Approximate Weight 3.0 g

Description :

Hoop Earrings : YL : 2 gauge :
Round/Oval : Hollow Plain :
Hinge Lock : 14kt Gold



Clasp: Hinge Lock

Inside Diameter \$30.00

Size:

Dimensions: 34.0 mm X 40.0 mm

Stone Type:

Main Stone Color:

**We have 12 Prs in stock as of
4/18/2025 4:17:57 PM**

Style Code: E053-006

Approximate Weight 3.3 g

Description :

Hoop Earrings : YL : 2.2
gauge : Round/Oval : Hollow
Plain : Hinge Lock : 14kt Gold



Clasp: Hinge Lock

Inside Diameter \$40.00

Size:

Dimensions: 42.0 mm X 45.0 mm

Stone Type:

Main Stone Color:

**We have 4 Prs in stock as of
4/18/2025 4:17:57 PM**

Style Code: E053-007

Approximate Weight 3.9 g

Description :

Hoop Earrings : YL : 2 gauge :
Round/Oval : Hollow Plain :
Hinge Lock : 14kt Gold



Clasp: Hinge Lock

Inside Diameter \$50.00

Size:

Dimensions: 59.0 mm X 57.0 mm

Stone Type:

Main Stone Color:

**We have 7 Prs in stock as of
4/18/2025 4:17:57 PM**



I.G.M. Corporation

Incas Gold Mine Corporation
650 South Hill Street Suite #218
Los Angeles, CA 90014
Tel: (213)627-8916 Fax: (213)627-1990
www.incasgoldmine.com email@incasgoldmine.com

Order by Fax or Email

Please include the **Style Code** and the quantity of each style and fax or email the order to us.
For an optional order form, please visit our website, www.incasgoldmine.com/forms

Fax: (213)627-1990 email: order@incasgoldmine.com

Some items are NOT to Scale. View the Dimensions for an accurate measurement.

Style Code: E053-008

Approximate Weight 4.1 g

Description :

Hoop Earrings : YL : 2.2
gauge : Round/Oval : Hollow
Plain : Hinge Lock : 14kt Gold

Clasp: Hinge Lock

Inside Diameter \$61.00

Size:

Dimensions: 64.0 mm X 67.0 mm

Stone Type:

Main Stone Color:

**We have 33 Prs in stock as of
4/18/2025 4:17:57 PM**



Style Code: E053-009

Approximate Weight 4.9 g

Description :

Hoop Earrings : YL : 2.2
gauge : Round/Oval : Hollow
Plain : Hinge Lock : 14kt Gold

Clasp: Hinge Lock

Inside Diameter \$70.00

Size:

Dimensions: 74.0 mm X 76.0 mm

Stone Type:

Main Stone Color:

**We have 6 Prs in stock as of
4/18/2025 4:17:57 PM**



Style Code: E053-051

Approximate Weight 1.2 g

Description :

Hoop Earrings : WT : 2.2
gauge : Round/Oval : Hollow
Plain : Hinge Lock : 14kt Gold

Clasp: Hinge Lock

Inside Diameter \$11.00

Size:

Dimensions: 14.0 mm X 15.5 mm

Stone Type:

Main Stone Color:

**We have 1 Prs in stock as of
4/18/2025 4:17:57 PM**



Style Code: E053-052

Approximate Weight 1.5 g

Description :

Hoop Earrings : WT : 2.2
gauge : Round/Oval : Hollow
Plain : Hinge Lock : 14kt Gold

Clasp: Hinge Lock

Inside Diameter \$15.00

Size:

Dimensions: 19.0 mm X 20.0 mm

Stone Type:

Main Stone Color:

**We have 0 Prs in stock as of
4/18/2025 4:17:57 PM**



Style Code: E053-054

Approximate Weight 2.2 g

Description :

Hoop Earrings : WT : 2.2
gauge : Round/Oval : Hollow
Plain : Hinge Lock : 14kt Gold

Clasp: Hinge Lock

Inside Diameter \$22.00

Size:

Dimensions: 26.0 mm X 27.5 mm

Stone Type:

Main Stone Color:

**We have 0 Prs in stock as of
4/18/2025 4:17:57 PM**



Style Code: E053-055

Approximate Weight 2.6 g

Description :

Hoop Earrings : WT : 2.2
gauge : Round/Oval : Hollow
Plain : Hinge Lock : 14kt Gold

Clasp: Hinge Lock

Inside Diameter \$28.00

Size:

Dimensions: 32.0 mm X 33.5 mm

Stone Type:

Main Stone Color:

**We have 0 Prs in stock as of
4/18/2025 4:17:57 PM**





I.G.M. Corporation

Incas Gold Mine Corporation
650 South Hill Street Suite #218
Los Angeles, CA 90014
Tel: (213)627-8916 Fax: (213)627-1990
www.incasgoldmine.com email@incasgoldmine.com

Order by Fax or Email

Please include the **Style Code** and the quantity of each style and fax or email the order to us.
For an optional order form, please visit our website, www.incasgoldmine.com/forms

Fax: (213)627-1990

email: order@incasgoldmine.com

Some items are NOT to Scale. View the Dimensions for an accurate measurement.

Style Code: E053-056

Approximate Weight 3.5 g

Description :

Hoop Earrings : WT : 2.2
gauge : Round/Oval : Hollow
Plain : Hinge Lock : 14kt Gold



Clasp: Hinge Lock

Inside Diameter \$36.00

Size:

Dimensions: 40.5 mm X 42.0 mm

Stone Type:

Main Stone Color:

We have 0 Prs in stock as of
4/18/2025 4:17:57 PM

Style Code: E053-057

Approximate Weight 4.2 g

Description :

Hoop Earrings : WT : 2.2
gauge : Round/Oval : Hollow
Plain : Hinge Lock : 14kt Gold



Clasp: Hinge Lock

Inside Diameter \$50.00

Size:

Dimensions: 53.0 mm X 55.0 mm

Stone Type:

Main Stone Color:

We have 0 Prs in stock as of
4/18/2025 4:17:57 PM

Style Code: E053-058

Approximate Weight 5.7 g

Description :

Hoop Earrings : WT : 2.2
gauge : Round/Oval : Hollow
Plain : Hinge Lock : 14kt Gold



Clasp: Hinge Lock

Inside Diameter \$62.00

Size:

Dimensions: 57.0 mm X 68.5 mm

Stone Type:

Main Stone Color:

We have 0 Prs in stock as of
4/18/2025 4:17:57 PM

Style Code: E053-059

Approximate Weight 6.3 g

Description :

Hoop Earrings : WT : 2.2
gauge : Round/Oval : Hollow
Plain : Hinge Lock : 14kt Gold



Clasp: Hinge Lock

Inside Diameter \$70.00

Size:

Dimensions: 74.0 mm X 76.5 mm

Stone Type:

Main Stone Color:

We have 0 Prs in stock as of
4/18/2025 4:17:57 PM

Style Code: E054-001

Approximate Weight 1.2 g

Description :

Hoop Earrings : YL : 2 gauge :
Round/Oval : Hollow Satin
DiaCut : Hinge Lock : 14kt
Gold



Clasp: Hinge Lock

Inside Diameter \$12.00

Size:

Dimensions: 14.0 mm X 15.5 mm

Stone Type:

Main Stone Color:

We have 15 Prs in stock as of
4/18/2025 4:17:57 PM

Style Code: E054-002

Approximate Weight 1.4 g

Description :

Hoop Earrings : YL : 2 gauge :
Round/Oval : Hollow Satin
DiaCut : Hinge Lock : 14kt
Gold



Clasp: Hinge Lock

Inside Diameter \$14.20

Size:

Dimensions: 17.5 mm X 19.0 mm

Stone Type:

Main Stone Color:

We have 5 Prs in stock as of
4/18/2025 4:17:57 PM



I.G.M. Corporation

Incas Gold Mine Corporation
650 South Hill Street Suite #218
Los Angeles, CA 90014
Tel: (213)627-8916 Fax: (213)627-1990
www.incasgoldmine.com email@incasgoldmine.com

Order by Fax or Email

Please include the **Style Code** and the quantity of each style and fax or email the order to us.
For an optional order form, please visit our website, www.incasgoldmine.com/forms
Fax: (213)627-1990 email: order@incasgoldmine.com
Some items are NOT to Scale. View the Dimensions for an accurate measurement.

Style Code: E054-004

Approximate Weight 1.7 g

Description :

Hoop Earrings : YL : 2 gauge :
Round/Oval : Hollow Satin
DiaCut : Hinge Lock : 14kt
Gold



Clasp: Hinge Lock

Inside Diameter \$21.40

Size:

Dimensions: 25.0 mm X 28.0 mm

Stone Type:

Main Stone Color:

We have 0 Prs in stock as of
4/18/2025 4:17:57 PM

Style Code: E054-005

Approximate Weight 2.5 g

Description :

Hoop Earrings : YL : 2.2
gauge : Round/Oval : Hollow
Satin DiaCut : Hinge Lock :
14kt Gold



Clasp: Hinge Lock

Inside Diameter \$27.00

Size:

Dimensions: 30.5 mm X 33.0 mm

Stone Type:

Main Stone Color:

We have 0 Prs in stock as of
4/18/2025 4:17:57 PM

Style Code: E054-006

Approximate Weight 2.9 g

Description :

Hoop Earrings : YL : 2.5
gauge : Round/Oval : Hollow
Satin DiaCut : Hinge Lock :
14kt Gold



Clasp: Hinge Lock

Inside Diameter \$33.50

Size:

Dimensions: 37.0 mm X 40.0 mm

Stone Type:

Main Stone Color:

We have 0 Prs in stock as of
4/18/2025 4:17:57 PM

Style Code: E054-007

Approximate Weight 3.5 g

Description :

Hoop Earrings : YL : 2 gauge :
Round/Oval : Hollow Satin
DiaCut : Hinge Lock : 14kt
Gold



Clasp: Hinge Lock

Inside Diameter \$42.00

Size:

Dimensions: 46.0 mm X 49.0 mm

Stone Type:

Main Stone Color:

We have 0 Prs in stock as of
4/18/2025 4:17:57 PM

Style Code: E054-008

Approximate Weight 4.1 g

Description :

Hoop Earrings : YL : 2 gauge :
Round/Oval : Hollow Satin
DiaCut : Hinge Lock : 14kt
Gold



Clasp: Hinge Lock

Inside Diameter \$51.00

Size:

Dimensions: 54.0 mm X 58.0 mm

Stone Type:

Main Stone Color:

We have 0 Prs in stock as of
4/18/2025 4:17:57 PM

Style Code: E054-009

Approximate Weight 5.2 g

Description :

Hoop Earrings : YL : 2.3
gauge : Round/Oval : Hollow
Satin DiaCut : Hinge Lock :
14kt Gold



Clasp: Hinge Lock

Inside Diameter \$61.00

Size:

Dimensions: 64.7 mm X 67.2 mm

Stone Type:

Main Stone Color:

We have 0 Prs in stock as of
4/18/2025 4:17:57 PM



I.G.M. Corporation

Incas Gold Mine Corporation
650 South Hill Street Suite #218
Los Angeles, CA 90014
Tel: (213)627-8916 Fax: (213)627-1990
www.incasgoldmine.com email@incasgoldmine.com

Order by Fax or Email

Please include the **Style Code** and the quantity of each style and fax or email the order to us.
For an optional order form, please visit our website, www.incasgoldmine.com/forms
Fax: (213)627-1990 email: order@incasgoldmine.com
Some items are NOT to Scale. View the Dimensions for an accurate measurement.

Style Code: E055-002

Approximate Weight 2.6 g

Description :

Hoop Earrings : YL : 3 gauge :
Round/Oval : Hollow Satin
DiaCut : Hinge Lock : 14kt
Gold



Clasp: Hinge Lock

Inside Diameter \$16.00

Size:

Dimensions: 21.5 mm X 24.0 mm

Stone Type:

Main Stone Color:

**We have 2 Prs in stock as of
4/18/2025 4:17:57 PM**

Style Code: E056-051

Approximate Weight 1.5 g

Description :

Hoop Earrings : WT : 3
gauge : Triangel/other :
Machine Rolled Plain : Hinge
Lock : CZ White (Apr) : 14kt
Gold



Clasp: Hinge Lock

Inside Diameter \$9.00

Size:

Dimensions: 13.0 mm X 13.5 mm

Stone Type: CZ

Main Stone Color: White (Apr)

**We have 12 Prs in stock as of
4/18/2025 4:17:57 PM**

Style Code: E056-052

Approximate Weight 2.4 g

Description :

Hoop Earrings : WT : 3
gauge : Triangel/other :
Machine Rolled Plain : Hinge
Lock : CZ White (Apr) : 14kt
Gold



Clasp: Hinge Lock

Inside Diameter \$11.00

Size:

Dimensions: 16.0 mm X 18.0 mm

Stone Type: CZ

Main Stone Color: White (Apr)

**We have 7 Prs in stock as of
4/18/2025 4:17:57 PM**

Style Code: E056-053

Approximate Weight 3.1 g

Description :

Hoop Earrings : WT : 3
gauge : Triangel/other :
Machine Rolled Plain : Hinge
Lock : CZ White (Apr) : 14kt
Gold



Clasp: Hinge Lock

Inside Diameter \$16.00

Size:

Dimensions: 20.5 mm X 23.0 mm

Stone Type: CZ

Main Stone Color: White (Apr)

**We have 5 Prs in stock as of
4/18/2025 4:17:57 PM**

Style Code: E056-055

Approximate Weight 4.7 g

Description :

Hoop Earrings : WT : 3
gauge : Triangel/other :
Machine Rolled Plain : Hinge
Lock : CZ White (Apr) : 14kt
Gold



Clasp: Hinge Lock

Inside Diameter \$27.00

Size:

Dimensions: 32.0 mm X 35.0 mm

Stone Type: CZ

Main Stone Color: White (Apr)

**We have 4 Prs in stock as of
4/18/2025 4:17:57 PM**

Style Code: E056-056

Approximate Weight 5.8 g

Description :

Hoop Earrings : WT : 3
gauge : Triangel/other :
Machine Rolled Plain : Hinge
Lock : CZ White (Apr) : 14kt
Gold



Clasp: Hinge Lock

Inside Diameter \$32.00

Size:

Dimensions: 37.0 mm X 40.0 mm

Stone Type: CZ

Main Stone Color: White (Apr)

**We have 8 Prs in stock as of
4/18/2025 4:17:57 PM**



I.G.M. Corporation

Incas Gold Mine Corporation
650 South Hill Street Suite #218
Los Angeles, CA 90014
Tel: (213)627-8916 Fax: (213)627-1990
www.incasgoldmine.com email@incasgoldmine.com

Order by Fax or Email

Please include the **Style Code** and the quantity of each style and fax or email the order to us.
For an optional order form, please visit our website, www.incasgoldmine.com/forms

Fax: (213)627-1990 email: order@incasgoldmine.com

Some items are NOT to Scale. View the Dimensions for an accurate measurement.

Style Code: E057-001

Approximate Weight 2.3 g

Description :

Hoop Earrings : YL : 3 gauge :
Hollow Plain : Hinge Lock :
14kt Gold



Clasp: Hinge Lock

Inside Diameter \$14.00

Size:

Dimensions: 18.5 mm X 20.0 mm

Stone Type:

Main Stone Color:

We have 0 Prs in stock as of
4/18/2025 4:17:57 PM

Style Code: E057-002

Approximate Weight 2.4 g

Description :

Hoop Earrings : YL : 3 gauge :
Hollow Plain : Hinge Lock :
14kt Gold



Clasp: Hinge Lock

Inside Diameter \$16.00

Size:

Dimensions: 21.5 mm X 23.0 mm

Stone Type:

Main Stone Color:

We have 0 Prs in stock as of
4/18/2025 4:17:57 PM

Style Code: E057-004

Approximate Weight 3.4 g

Description :

Hoop Earrings : YL : 3 gauge :
Hollow Plain : Hinge Lock :
14kt Gold



Clasp: Hinge Lock

Inside Diameter \$27.00

Size:

Dimensions: 32.0 mm X 34.0 mm

Stone Type:

Main Stone Color:

We have 0 Prs in stock as of
4/18/2025 4:17:57 PM

Style Code: E057-007

Approximate Weight 6.6 g

Description :

Hoop Earrings : YL : 3 gauge :
Hollow Plain : Hinge Lock :
14kt Gold



Clasp: Hinge Lock

Inside Diameter \$48.00

Size:

Dimensions: 52.0 mm X 54.0 mm

Stone Type:

Main Stone Color:

We have 0 Prs in stock as of
4/18/2025 4:17:57 PM

Style Code: E057-009

Approximate Weight 8.3 g

Description :

Hoop Earrings : YL : 3 gauge :
Hollow Plain : Hinge Lock :
14kt Gold



Clasp: Hinge Lock

Inside Diameter \$66.00

Size:

Dimensions: 71.0 mm X 73.0 mm

Stone Type:

Main Stone Color:

We have 0 Prs in stock as of
4/18/2025 4:17:57 PM

Style Code: E057-051

Approximate Weight 2.2 g

Description :

Hoop Earrings : WT : 3
gauge : Hollow Plain : Hinge
Lock : 14kt Gold



Clasp: Hinge Lock

Inside Diameter \$14.00

Size:

Dimensions: 19.0 mm X 20.5 mm

Stone Type:

Main Stone Color:

We have 0 Prs in stock as of
4/18/2025 4:17:57 PM



I.G.M. Corporation

Incas Gold Mine Corporation
650 South Hill Street Suite #218
Los Angeles, CA 90014
Tel: (213)627-8916 Fax: (213)627-1990
www.incasgoldmine.com email@incasgoldmine.com

Order by Fax or Email

Please include the **Style Code** and the quantity of each style and fax or email the order to us.
For an optional order form, please visit our website, www.incasgoldmine.com/forms

Fax: (213)627-1990 email: order@incasgoldmine.com

Some items are NOT to Scale. View the Dimensions for an accurate measurement.

Style Code: E057-053

Approximate Weight 3.7 g

Description :

Hoop Earrings : WT : 3
gauge : Hollow Plain : Hinge
Lock : 14kt Gold



Clasp: Hinge Lock

Inside Diameter \$19.00

Size:

Dimensions: 25.0 mm X 26.5 mm

Stone Type:

Main Stone Color:

We have 2 Prs in stock as of
4/18/2025 4:17:57 PM

Style Code: E057-058

Approximate Weight 7.5 g

Description :

Hoop Earrings : WT : 3
gauge : Hollow Plain : Hinge
Lock : 14kt Gold



Clasp: Hinge Lock

Inside Diameter \$60.00

Size:

Dimensions: 64.5 mm X 66.5 mm

Stone Type:

Main Stone Color:

We have 0 Prs in stock as of
4/18/2025 4:17:57 PM

Style Code: E058-001

Approximate Weight 2.0 g

Description :

Hoop Earrings : YL : 3 gauge :
Round/Oval : Hollow Satin
DiaCut : Hinge Lock : 14kt
Gold



Clasp: Hinge Lock

Inside Diameter \$14.00

Size:

Dimensions: 18.5 mm X 20.0 mm

Stone Type:

Main Stone Color:

We have 7 Prs in stock as of
4/18/2025 4:17:57 PM

Style Code: E058-002

Approximate Weight 2.3 g

Description :

Hoop Earrings : YL : 3 gauge :
Round/Oval : Hollow Satin
DiaCut : Hinge Lock : 14kt
Gold



Clasp: Hinge Lock

Inside Diameter \$16.00

Size:

Dimensions: 21.5 mm X 23.0 mm

Stone Type:

Main Stone Color:

We have 0 Prs in stock as of
4/18/2025 4:17:57 PM

Style Code: E058-003

Approximate Weight 2.7 g

Description :

Hoop Earrings : YL : 3 gauge :
Round/Oval : Hollow Satin
DiaCut : Hinge Lock : 14kt
Gold



Clasp: Hinge Lock

Inside Diameter \$20.00

Size:

Dimensions: 25.0 mm X 27.0 mm

Stone Type:

Main Stone Color:

We have 0 Prs in stock as of
4/18/2025 4:17:57 PM

Style Code: E058-005

Approximate Weight 4.7 g

Description :

Hoop Earrings : YL : 3 gauge :
Round/Oval : Hollow Satin
DiaCut : Hinge Lock : 14kt
Gold



Clasp: Hinge Lock

Inside Diameter \$35.00

Size:

Dimensions: 40.0 mm X 42.0 mm

Stone Type:

Main Stone Color:

We have 0 Prs in stock as of
4/18/2025 4:17:57 PM



I.G.M. Corporation

Incas Gold Mine Corporation
650 South Hill Street Suite #218
Los Angeles, CA 90014
Tel: (213)627-8916 Fax: (213)627-1990
www.incasgoldmine.com email@incasgoldmine.com

Order by Fax or Email

Please include the **Style Code** and the quantity of each style and fax or email the order to us.
For an optional order form, please visit our website, www.incasgoldmine.com/forms

Fax: (213)627-1990 email: order@incasgoldmine.com

Some items are NOT to Scale. View the Dimensions for an accurate measurement.

Style Code: E058-006

Approximate Weight 5.0 g

Description :

Hoop Earrings : YL : 3 gauge :
Round/Oval : Hollow Satin
DiaCut : Hinge Lock : 14kt
Gold

Clasp: Hinge Lock

Inside Diameter \$40.00

Size:

Dimensions: 45.5 mm X 48.0 mm

Stone Type:

Main Stone Color:

We have 0 Prs in stock as of
4/18/2025 4:17:57 PM



Style Code: E058-007

Approximate Weight 7.1 g

Description :

Hoop Earrings : YL : 3 gauge :
Round/Oval : Hollow Satin
DiaCut : Hinge Lock : 14kt
Gold

Clasp: Hinge Lock

Inside Diameter \$57.00

Size:

Dimensions: 62.0 mm X 64.0 mm

Stone Type:

Main Stone Color:

We have 0 Prs in stock as of
4/18/2025 4:17:57 PM



Style Code: E059-006

Approximate Weight 2.0 g

Description :

Hoop Earrings : YL : 2.5
gauge : Round/Oval : Hollow
Plain : Endless Closure : 14kt
Gold

Clasp: Endless Closure

Inside Diameter \$31.00

Size:

Dimensions: 35.0 mm X 35.0 mm

Stone Type:

Main Stone Color:

We have 1 Prs in stock as of
4/18/2025 4:17:57 PM



Style Code: E061-001

Approximate Weight 1.9 g

Description :

Hoop Earrings : YL : 2 gauge :
Square/Rectangle : Hollow
Plain : Hinge Lock : 14kt Gold

Clasp: Hinge Lock

Inside Diameter \$15.00

Size:

Dimensions: 19.0 mm X 20.0 mm

Stone Type:

Main Stone Color:

We have 0 Prs in stock as of
4/18/2025 4:17:57 PM



Style Code: E061-002

Approximate Weight 2.5 g

Description :

Hoop Earrings : YL : 2 gauge :
Square/Rectangle : Hollow
Plain : Hinge Lock : 14kt Gold

Clasp: Hinge Lock

Inside Diameter \$20.00

Size:

Dimensions: 24.0 mm X 26.0 mm

Stone Type:

Main Stone Color:

We have 0 Prs in stock as of
4/18/2025 4:17:57 PM



Style Code: E061-004

Approximate Weight 3.4 g

Description :

Hoop Earrings : YL : 2 gauge :
Square/Rectangle : Hollow
Plain : Hinge Lock : 14kt Gold

Clasp: Hinge Lock

Inside Diameter \$29.00

Size:

Dimensions: 32.0 mm X 34.0 mm

Stone Type:

Main Stone Color:

We have 0 Prs in stock as of
4/18/2025 4:17:57 PM





I.G.M. Corporation

Incas Gold Mine Corporation
650 South Hill Street Suite #218
Los Angeles, CA 90014
Tel: (213)627-8916 Fax: (213)627-1990
www.incasgoldmine.com email@incasgoldmine.com

Order by Fax or Email

Please include the **Style Code** and the quantity of each style and fax or email the order to us.
For an optional order form, please visit our website, www.incasgoldmine.com/forms

Fax: (213)627-1990 email: order@incasgoldmine.com

Some items are NOT to Scale. View the Dimensions for an accurate measurement.

Style Code: E061-051

Approximate Weight 2.1 g

Description :

Hoop Earrings : WT : 2
gauge : Square/Rectangle :
Hollow Plain : Hinge Lock :
14kt Gold



Clasp: Hinge Lock

Inside Diameter \$15.00

Size:

Dimensions: 19.0 mm X 20.0 mm

Stone Type:

Main Stone Color:

We have 2 Prs in stock as of
4/18/2025 4:17:57 PM

Style Code: E061-052

Approximate Weight 2.7 g

Description :

Hoop Earrings : WT : 2
gauge : Square/Rectangle :
Hollow Plain : Hinge Lock :
14kt Gold



Clasp: Hinge Lock

Inside Diameter \$20.00

Size:

Dimensions: 24.0 mm X 25.5 mm

Stone Type:

Main Stone Color:

We have 10 Prs in stock as of
4/18/2025 4:17:57 PM

Style Code: E061-053

Approximate Weight 3.3 g

Description :

Hoop Earrings : WT : 2
gauge : Square/Rectangle :
Hollow Plain : Hinge Lock :
14kt Gold



Clasp: Hinge Lock

Inside Diameter \$25.00

Size:

Dimensions: 29.0 mm X 31.0 mm

Stone Type:

Main Stone Color:

We have 1 Prs in stock as of
4/18/2025 4:17:57 PM

Style Code: E061-054

Approximate Weight 3.8 g

Description :

Hoop Earrings : WT : 2
gauge : Square/Rectangle :
Hollow Plain : Hinge Lock :
14kt Gold



Clasp: Hinge Lock

Inside Diameter \$28.00

Size:

Dimensions: 32.0 mm X 34.0 mm

Stone Type:

Main Stone Color:

We have 4 Prs in stock as of
4/18/2025 4:17:57 PM

Style Code: E061-056

Approximate Weight 4.9 g

Description :

Hoop Earrings : WT : 2
gauge : Square/Rectangle :
Hollow Plain : Hinge Lock :
14kt Gold

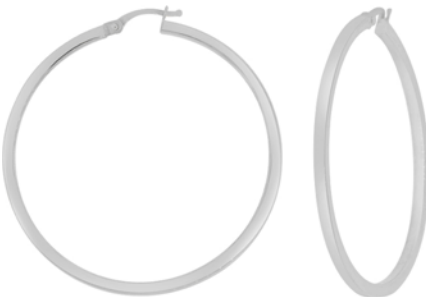

Clasp: Hinge Lock

Inside Diameter \$41.00

Size:

Dimensions: 45.0 mm X 47.0 mm

Stone Type:

Main Stone Color:

We have 5 Prs in stock as of
4/18/2025 4:17:57 PM

Style Code: E061-057

Approximate Weight 6.0 g

Description :

Hoop Earrings : WT : 2
gauge : Square/Rectangle :
Hollow Plain : Hinge Lock :
14kt Gold

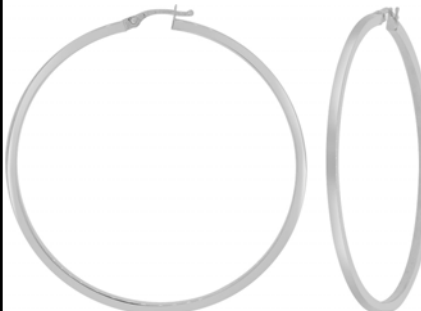

Clasp: Hinge Lock

Inside Diameter \$50.00

Size:

Dimensions: 54.0 mm X 55.0 mm

Stone Type:

Main Stone Color:

We have 2 Prs in stock as of
4/18/2025 4:17:57 PM



I.G.M. Corporation

Incas Gold Mine Corporation
650 South Hill Street Suite #218
Los Angeles, CA 90014
Tel: (213)627-8916 Fax: (213)627-1990
www.incasgoldmine.com email@incasgoldmine.com

Order by Fax or Email

Please include the **Style Code** and the quantity of each style and fax or email the order to us.
For an optional order form, please visit our website, www.incasgoldmine.com/forms

Fax: (213)627-1990

email: order@incasgoldmine.com

Some items are NOT to Scale. View the Dimensions for an accurate measurement.

Style Code: E062-051

Approximate Weight 3.0 g

Description :

Hoop Earrings : WT : 3
gauge : Square/Rectangle :
Hollow Plain : Hinge Lock :
14kt Gold



Clasp: Hinge Lock

Inside Diameter \$20.00

Size:

Dimensions: 26.0 mm X 28.0 mm

Stone Type:

Main Stone Color:

**We have 6 Prs in stock as of
4/18/2025 4:17:57 PM**

Style Code: E062-052

Approximate Weight 4.1 g

Description :

Hoop Earrings : WT : 3
gauge : Square/Rectangle :
Hollow Plain : Hinge Lock :
14kt Gold



Clasp: Hinge Lock

Inside Diameter \$31.00

Size:

Dimensions: 36.5 mm X 38.0 mm

Stone Type:

Main Stone Color:

**We have 2 Prs in stock as of
4/18/2025 4:17:57 PM**

Style Code: E062-054

Approximate Weight 7.0 g

Description :

Hoop Earrings : WT : 3
gauge : Square/Rectangle :
Hollow Plain : Hinge Lock :
14kt Gold



Clasp: Hinge Lock

Inside Diameter \$51.00

Size:

Dimensions: 57.0 mm X 59.0 mm

Stone Type:

Main Stone Color:

**We have 2 Prs in stock as of
4/18/2025 4:17:57 PM**

Style Code: E063-004

Approximate Weight 3.2 g

Description :

Hoop Earrings : YL : 4 gauge :
Lines Horizontal design :
Square/Rectangle : Hollow
DiaCut : Hinge Lock : 14kt
Gold



Clasp: Hinge Lock

Inside Diameter \$20.00

Size:

Dimensions: 24.5 mm X 25.5 mm

Stone Type:

Main Stone Color:

**We have 0 Prs in stock as of
4/18/2025 4:17:57 PM**

Style Code: E063-005

Approximate Weight 4.5 g

Description :

Hoop Earrings : YL : 4 gauge :
Lines Horizontal design :
Square/Rectangle : Hollow
DiaCut : Hinge Lock : 14kt
Gold



Clasp: Hinge Lock

Inside Diameter \$30.00

Size:

Dimensions: 34.0 mm X 35.0 mm

Stone Type:

Main Stone Color:

**We have 0 Prs in stock as of
4/18/2025 4:17:57 PM**

Style Code: E063-006

Approximate Weight 6.4 g

Description :

Hoop Earrings : YL : 4 gauge :
Lines Horizontal design :
Square/Rectangle : Hollow
DiaCut : Hinge Lock : 14kt
Gold



Clasp: Hinge Lock

Inside Diameter \$40.00

Size:

Dimensions: 44.0 mm X 45.0 mm

Stone Type:

Main Stone Color:

**We have 4 Prs in stock as of
4/18/2025 4:17:57 PM**



I.G.M. Corporation

Incas Gold Mine Corporation
650 South Hill Street Suite #218
Los Angeles, CA 90014
Tel: (213)627-8916 Fax: (213)627-1990
www.incasgoldmine.com email@incasgoldmine.com

Order by Fax or Email

Please include the **Style Code** and the quantity of each style and fax or email the order to us.
For an optional order form, please visit our website, www.incasgoldmine.com/forms

Fax: (213)627-1990 email: order@incasgoldmine.com

Some items are NOT to Scale. View the Dimensions for an accurate measurement.

Style Code: E063-007

Approximate Weight 7.7 g

Description :

Hoop Earrings : YL : 4 gauge :
Lines Horizontal design :
Square/Rectangle : Hollow
DiaCut : Hinge Lock : 14kt
Gold

Clasp: Hinge Lock

Inside Diameter \$48.00

Size:

Dimensions: 52.5 mm X 54.0 mm

Stone Type:

Main Stone Color:

We have 0 Prs in stock as of
4/18/2025 4:17:57 PM



Style Code: E063-051

Approximate Weight 2.7 g

Description :

Hoop Earrings : WT : 2.5
gauge : Square/Rectangle :
Hollow Satin : Hinge Lock :
14kt Gold

Clasp: Hinge Lock

Inside Diameter \$26.00

Size:

Dimensions: 33.0 mm X 35.0 mm

Stone Type:

Main Stone Color:

We have 2 Prs in stock as of
4/18/2025 4:17:57 PM



Style Code: E065-003

Approximate Weight 5.5 g

Description :

Hoop Earrings : TC : 2 gauge :
15 or 15 Anos Flower design :
Round/Oval : Hollow Plain
DiaCut : Hinge Lock : 14kt
Gold

Clasp: Hinge Lock

Inside Diameter \$36.00

Size:

Dimensions: 40.0 mm X 44.0 mm

Stone Type:

Main Stone Color:

We have 2 Prs in stock as of
4/18/2025 4:17:57 PM



Style Code: E065-006

Approximate Weight 4.2 g

Description :

Hoop Earrings : YL : 2 gauge :
Dolphin design : Round/Oval :
Hollow Plain : Hinge Lock :
14kt Gold

Clasp: Hinge Lock

Inside Diameter \$35.00

Size:

Dimensions: 39.0 mm X 41.0 mm

Stone Type:

Main Stone Color:

We have 3 Prs in stock as of
4/18/2025 4:17:57 PM



Style Code: E067-001

Approximate Weight 1.0 g

Description :

Hoop Earrings : YL : 1.70
gauge : Faceted design :
Round/Oval : Hollow Plain :
Endless Closure : 14kt Gold

Clasp: Endless Closure

Inside Diameter \$13.00

Size:

Dimensions: 16.0 mm X 16.0 mm

Stone Type:

Main Stone Color:

We have 1 Prs in stock as of
4/18/2025 4:17:57 PM



Style Code: E067-002

Approximate Weight 1.4 g

Description :

Hoop Earrings : YL : 1.70
gauge : Faceted design :
Round/Oval : Hollow Plain :
Endless Closure : 14kt Gold

Clasp: Endless Closure

Inside Diameter \$19.00

Size:

Dimensions: 22.0 mm X 22.5 mm

Stone Type:

Main Stone Color:

We have 14 Prs in stock as of
4/18/2025 4:17:57 PM





I.G.M. Corporation

Incas Gold Mine Corporation
650 South Hill Street Suite #218
Los Angeles, CA 90014
Tel: (213)627-8916 Fax: (213)627-1990
www.incasgoldmine.com email@incasgoldmine.com

Order by Fax or Email

Please include the **Style Code** and the quantity of each style and fax or email the order to us.
For an optional order form, please visit our website, www.incasgoldmine.com/forms

Fax: (213)627-1990 email: order@incasgoldmine.com

Some items are NOT to Scale. View the Dimensions for an accurate measurement.

Style Code: E067-003

Approximate Weight 1.9 g

Description :

Hoop Earrings : YL : 1.7
gauge : Faceted design :
Round/Oval : Hollow Plain :
Endless Closure : 14kt Gold



Clasp: Endless Closure

Inside Diameter \$28.00

Size:

Dimensions: 30.0 mm X 34.0 mm

Stone Type:

Main Stone Color:

We have 20 Prs in stock as of
4/18/2025 4:17:57 PM

Style Code: E067-004

Approximate Weight 2.9 g

Description :

Hoop Earrings : YL : 1.70
gauge : Faceted design :
Round/Oval : Hollow Plain :
Endless Closure : 14kt Gold



Clasp: Endless Closure

Inside Diameter \$40.00

Size:

Dimensions: 42.0 mm X 45.0 mm

Stone Type:

Main Stone Color:

We have 8 Prs in stock as of
4/18/2025 4:17:57 PM

Style Code: E067-005

Approximate Weight 3.1 g

Description :

Hoop Earrings : YL : 1.5
gauge : Faceted design :
Round/Oval : Hollow Plain :
Endless Closure : 14kt Gold

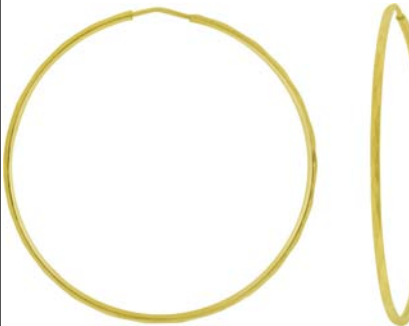

Clasp: Endless Closure

Inside Diameter \$50.00

Size:

Dimensions: 54.0 mm X 58.0 mm

Stone Type:

Main Stone Color:

We have 7 Prs in stock as of
4/18/2025 4:17:57 PM

Style Code: E067-006

Approximate Weight 3.9 g

Description :

Hoop Earrings : YL : 1.5
gauge : Faceted design :
Round/Oval : Hollow Plain :
Endless Closure : 14kt Gold

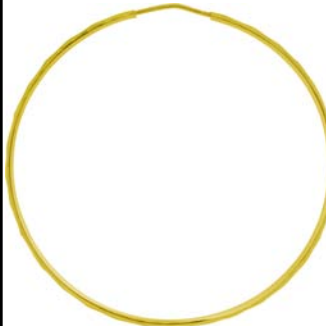

Clasp: Endless Closure

Inside Diameter \$60.00

Size:

Dimensions: 63.0 mm X 68.0 mm

Stone Type:

Main Stone Color:

We have 11 Prs in stock as of
4/18/2025 4:17:57 PM

Style Code: E067-007

Approximate Weight 4.0 g

Description :

Hoop Earrings : YL : 1.5
gauge : Faceted design :
Round/Oval : Hollow Plain :
Endless Closure : 14kt Gold



Clasp: Endless Closure

Inside Diameter \$70.00

Size:

Dimensions: 73.0 mm X 68.0 mm

Stone Type:

Main Stone Color:

We have 0 Prs in stock as of
4/18/2025 4:17:57 PM

Style Code: E067-051

Approximate Weight 0.8 g

Description :

Hoop Earrings : WT : 1.5
gauge : Faceted design :
Round/Oval : Hollow Plain :
Endless Closure : 14kt Gold



Clasp: Endless Closure

Inside Diameter \$12.00

Size:

Dimensions: 15.0 mm X 18.0 mm

Stone Type:

Main Stone Color:

We have 53 Prs in stock as of
4/18/2025 4:17:57 PM



I.G.M. Corporation

Incas Gold Mine Corporation
650 South Hill Street Suite #218
Los Angeles, CA 90014
Tel: (213)627-8916 Fax: (213)627-1990
www.incasgoldmine.com email@incasgoldmine.com

Order by Fax or Email

Please include the **Style Code** and the quantity of each style and fax or email the order to us.
For an optional order form, please visit our website, www.incasgoldmine.com/forms

Fax: (213)627-1990 email: order@incasgoldmine.com

Some items are NOT to Scale. View the Dimensions for an accurate measurement.

Style Code: E069-001

Approximate Weight 1.4 g

Description :

Hoop Earrings : YW : 1.5
gauge : Lines Diagonal design :
Round/Oval : Hollow Satin
DiaCut : Hinge Lock : 14kt
Gold



Clasp: Hinge Lock

Inside Diameter \$15.00

Size:

Dimensions: 18.0 mm X 20.0 mm

Stone Type:

Main Stone Color:

We have 9 Prs in stock as of
4/18/2025 4:17:57 PM

Style Code: E069-002

Approximate Weight 1.7 g

Description :

Hoop Earrings : YW : 1.5
gauge : Lines Diagonal design :
Round/Oval : Hollow Satin
DiaCut : Hinge Lock : 14kt
Gold



Clasp: Hinge Lock

Inside Diameter \$20.00

Size:

Dimensions: 23.0 mm X 24.0 mm

Stone Type:

Main Stone Color:

We have 13 Prs in stock as of
4/18/2025 4:17:57 PM

Style Code: E069-003

Approximate Weight 2.4 g

Description :

Hoop Earrings : YW : 1.5
gauge : Lines Diagonal design :
Round/Oval : Hollow Satin
DiaCut : Hinge Lock : 14kt
Gold



Clasp: Hinge Lock

Inside Diameter \$30.00

Size:

Dimensions: 33.0 mm X 34.0 mm

Stone Type:

Main Stone Color:

We have 2 Prs in stock as of
4/18/2025 4:17:57 PM

Style Code: E069-004

Approximate Weight 3.3 g

Description :

Hoop Earrings : YW : 1.5
gauge : Lines Diagonal design :
Round/Oval : Hollow Satin
DiaCut : Hinge Lock : 14kt
Gold



Clasp: Hinge Lock

Inside Diameter \$41.00

Size:

Dimensions: 44.0 mm X 46.0 mm

Stone Type:

Main Stone Color:

We have 3 Prs in stock as of
4/18/2025 4:17:57 PM

Style Code: E069-053

Approximate Weight 2.5 g

Description :

Hoop Earrings : WR : 1.5
gauge : Lines Diagonal design :
Round/Oval : Hollow Satin
DiaCut : Hinge Lock : 14kt
Gold



Clasp: Hinge Lock

Inside Diameter \$31.00

Size:

Dimensions: 34.0 mm X 35.5 mm

Stone Type:

Main Stone Color:

We have 2 Prs in stock as of
4/18/2025 4:17:57 PM

Style Code: E070-007

Approximate Weight 2.9 g

Description :

Hoop Earrings : YW : 4
gauge : Round/Oval : Hollow
Plain : Hinge Lock : 14kt Gold



Clasp: Hinge Lock

Inside Diameter \$20.00

Size:

Dimensions: 24.0 mm X 25.0 mm

Stone Type:

Main Stone Color:

We have 3 Prs in stock as of
4/18/2025 4:17:57 PM



I.G.M. Corporation

Incas Gold Mine Corporation
650 South Hill Street Suite #218
Los Angeles, CA 90014
Tel: (213)627-8916 Fax: (213)627-1990
www.incasgoldmine.com email@incasgoldmine.com

Order by Fax or Email

Please include the **Style Code** and the quantity of each style and fax or email the order to us.
For an optional order form, please visit our website, www.incasgoldmine.com/forms

Fax: (213)627-1990 email: order@incasgoldmine.com

Some items are NOT to Scale. View the Dimensions for an accurate measurement.

Style Code: E070-016

Approximate Weight 1.8 g

Description :

Hoop Earrings : YW : 2
gauge : Lines Diagonal design :
Round/Oval : Hollow DiaCut :
Hinge Lock : 14kt Gold



Clasp: Hinge Lock

Inside Diameter \$9.00

Size:

Dimensions: 13.0 mm X 19.0 mm

Stone Type:

Main Stone Color:

We have 4 Prs in stock as of
4/18/2025 4:17:57 PM

Style Code: E071-005

Approximate Weight 1.9 g

Description :

Hoop Earrings : YW : 1.5
gauge : Heart design :
Round/Oval : Hollow Plain
DiaCut : Hinge Lock : 14kt
Gold



Clasp: Hinge Lock

Inside Diameter \$30.00

Size:

Dimensions: 32.0 mm X 32.0 mm

Stone Type:

Main Stone Color:

We have 25 Prs in stock as of
4/18/2025 4:17:57 PM

Style Code: E071-006

Approximate Weight 4.5 g

Description :

Hoop Earrings : YL : 2 gauge :
Square/Rectangle : Hollow
Plain : Hinge Lock : 14kt Gold



Clasp: Hinge Lock

Inside Diameter \$60.00

Size:

Dimensions: 64.0 mm X 65.0 mm

Stone Type:

Main Stone Color:

We have 0 Prs in stock as of
4/18/2025 4:17:57 PM

Style Code: E071-008

Approximate Weight 1.6 g

Description :

Hoop Earrings : TC : 3 gauge :
Round/Oval : Hollow Plain :
Hinge Lock : 14kt Gold



Clasp: Hinge Lock

Inside Diameter \$15.00

Size:

Dimensions: 17.0 mm X 18.0 mm

Stone Type:

Main Stone Color:

We have 30 Prs in stock as of
4/18/2025 4:17:57 PM

Style Code: E071-009

Approximate Weight 2.1 g

Description :

Hoop Earrings : TC : 3 gauge :
Round/Oval : Hollow Plain :
Hinge Lock : 14kt Gold



Clasp: Hinge Lock

Inside Diameter \$20.00

Size:

Dimensions: 22.0 mm X 23.0 mm

Stone Type:

Main Stone Color:

We have 17 Prs in stock as of
4/18/2025 4:17:57 PM

Style Code: E071-056

Approximate Weight 7.3 g

Description :

Hoop Earrings : WT : 2
gauge : Square/Rectangle :
Hollow Plain : Hinge Lock :
14kt Gold



Clasp: Hinge Lock

Inside Diameter \$60.00

Size:

Dimensions: 64.0 mm X 65.0 mm

Stone Type:

Main Stone Color:

We have 3 Prs in stock as of
4/18/2025 4:17:57 PM



I.G.M. Corporation

Incas Gold Mine Corporation
650 South Hill Street Suite #218
Los Angeles, CA 90014
Tel: (213)627-8916 Fax: (213)627-1990
www.incasgoldmine.com email@incasgoldmine.com

Order by Fax or Email

Please include the **Style Code** and the quantity of each style and fax or email the order to us.
For an optional order form, please visit our website, www.incasgoldmine.com/forms

Fax: (213)627-1990 email: order@incasgoldmine.com
Some items are NOT to Scale. View the Dimensions for an accurate measurement.

Style Code: E071-057

Approximate Weight 8.0 g

Description :

Hoop Earrings : WT : 2
gauge : Square/Rectangle :
Hollow Plain : Hinge Lock :
14kt Gold

Clasp: Hinge Lock

Inside Diameter \$70.00

Size:

Dimensions: 73.0 mm X 75.0 mm

Stone Type:

Main Stone Color:

We have 3 Prs in stock as of
4/18/2025 4:17:57 PM



Style Code: E073-002

Approximate Weight 1.1 g

Description :

Hoop Earrings : YL : 2 gauge :
Round/Oval : Hollow Plain :
Hinge Lock : 14kt Gold

Clasp: Hinge Lock

Inside Diameter \$9.00

Size:

Dimensions: 13.0 mm X 15.0 mm

Stone Type:

Main Stone Color:

We have 1 Prs in stock as of
4/18/2025 4:17:57 PM



Style Code: E073-009

Approximate Weight 1.8 g

Description :

Hoop Earrings : YL : 2 gauge :
Hollow Plain : Hinge Lock :
14kt Gold

Clasp: Hinge Lock

Inside Diameter \$10.00

Size:

Dimensions: 15.0 mm X 15.5 mm

Stone Type:

Main Stone Color:

We have 1 Prs in stock as of
4/18/2025 4:17:57 PM



Style Code: E073-010

Approximate Weight 3.0 g

Description :

Hoop Earrings : YL : 2 gauge :
Hollow : Hinge Lock : 14kt
Gold

Clasp: Hinge Lock

Inside Diameter \$18.00

Size:

Dimensions: 23.5 mm X 24.5 mm

Stone Type:

Main Stone Color:

We have 1 Prs in stock as of
4/18/2025 4:17:57 PM



Style Code: E073-015

Approximate Weight 2.2 g

Description :

Hoop Earrings : YL : 2 gauge :
Round/Oval : Hollow : Hinge
Lock : 14kt Gold

Clasp: Hinge Lock

Inside Diameter \$17.00

Size:

Dimensions: 21.0 mm X 20.0 mm

Stone Type:

Main Stone Color:

We have 4 Prs in stock as of
4/18/2025 4:17:57 PM



Style Code: E073-016

Approximate Weight 2.6 g

Description :

Hoop Earrings : YL : 2 gauge :
Round/Oval : Hollow : Hinge
Lock : 14kt Gold

Clasp: Hinge Lock

Inside Diameter \$21.00

Size:

Dimensions: 24.0 mm X 24.0 mm

Stone Type:

Main Stone Color:

We have 4 Prs in stock as of
4/18/2025 4:17:57 PM





I.G.M. Corporation

Incas Gold Mine Corporation
650 South Hill Street Suite #218
Los Angeles, CA 90014
Tel: (213)627-8916 Fax: (213)627-1990
www.incasgoldmine.com email@incasgoldmine.com

Order by Fax or Email

Please include the **Style Code** and the quantity of each style and fax or email the order to us.
For an optional order form, please visit our website, www.incasgoldmine.com/forms

Fax: (213)627-1990 email: order@incasgoldmine.com

Some items are NOT to Scale. View the Dimensions for an accurate measurement.

Style Code: E073-017

Approximate Weight 2.2 g

Description :

Hoop Earrings : YL : 3 gauge :
Round/Oval : Hollow :
Endless Closure : 14kt Gold



Clasp: Endless Closure

Inside Diameter \$15.00

Size:

Dimensions: 18.0 mm X 25.0 mm

Stone Type:

Main Stone Color:

**We have 7 Prs in stock as of
4/18/2025 4:17:57 PM**

Style Code: E073-018

Approximate Weight 2.6 g

Description :

Hoop Earrings : YL : 3 gauge :
Round/Oval : Hollow :
Endless Closure : 14kt Gold



Clasp: Endless Closure

Inside Diameter \$16.00

Size:

Dimensions: 20.0 mm X 28.0 mm

Stone Type:

Main Stone Color:

**We have 1 Prs in stock as of
4/18/2025 4:17:57 PM**

Style Code: E073-023

Approximate Weight 1.3 g

Description :

Hoop Earrings : TC : 2 gauge :
Round/Oval : Hollow : Lever
Back : 14kt Gold



Clasp: Lever Back

Inside Diameter \$23.00

Size:

Dimensions: 28.0 mm X 30.0 mm

Stone Type:

Main Stone Color:

**We have 0 Prs in stock as of
4/18/2025 4:17:57 PM**

Style Code: E073-069

Approximate Weight 1.3 g

Description :

Hoop Earrings : WT : 4.5
gauge : Half Tube : Hollow :
Hinge Lock : 14kt Gold



Clasp: Hinge Lock

Inside Diameter \$7.00

Size:

Dimensions: 11.0 mm X 16.0 mm

Stone Type:

Main Stone Color:

**We have 23 Prs in stock as of
4/18/2025 4:17:57 PM**

Style Code: E074-067

Approximate Weight 2.8 g

Description :

Hoop Earrings : WT : 3.5
gauge : Twist design : Flat :
Hollow Plain : Hinge Lock :
14kt Gold



Clasp: Hinge Lock

Inside Diameter \$18.00

Size:

Dimensions: 23.0 mm X 25.0 mm

Stone Type:

Main Stone Color:

**We have 8 Prs in stock as of
4/18/2025 4:17:57 PM**

Style Code: E075-051

Approximate Weight 1.8 g

Description :

Hoop Earrings : WT : 2.8
gauge : Leaves design : Half
Tube : Hollow Satin DiaCut :
Hinge Lock : 14kt Gold



Clasp: Hinge Lock

Inside Diameter \$16.00

Size:

Dimensions: 19.0 mm X 20.0 mm

Stone Type:

Main Stone Color:

**We have 3 Prs in stock as of
4/18/2025 4:17:57 PM**



I.G.M. Corporation

Incas Gold Mine Corporation
650 South Hill Street Suite #218
Los Angeles, CA 90014
Tel: (213)627-8916 Fax: (213)627-1990
www.incasgoldmine.com email@incasgoldmine.com

Order by Fax or Email

Please include the **Style Code** and the quantity of each style and fax or email the order to us.
For an optional order form, please visit our website, www.incasgoldmine.com/forms

Fax: (213)627-1990 email: order@incasgoldmine.com

Some items are NOT to Scale. View the Dimensions for an accurate measurement.

Style Code: E075-052

Approximate Weight 2.4 g

Description :

Hoop Earrings : WT : 2.8
gauge : Leaves design : Half
Tube : Hollow Satin DiaCut :
Hinge Lock : 14kt Gold



Clasp: Hinge Lock

Inside Diameter \$22.00

Size:

Dimensions: 24.7 mm X 26.0 mm

Stone Type:

Main Stone Color:

We have 2 Prs in stock as of
4/18/2025 4:17:57 PM

Style Code: E076-064

Approximate Weight 4.9 g

Description :

Hoop Earrings : WT : 6mm
gauge : X or Star design :
Round/Oval : Hollow Crystal
Cut : Hinge Lock : 14kt Gold



Clasp: Hinge Lock

Inside Diameter \$21.00

Size:

Dimensions: 25.0 mm X 26.0 mm

Stone Type:

Main Stone Color:

We have 20 Prs in stock as of
4/18/2025 4:17:57 PM

Style Code: E077-007

Approximate Weight 1.5 g

Description :

Hoop Earrings : YL : 2 gauge :
Round/Oval : Hollow DiaCut :
Hinge Lock : 14kt Gold



Clasp: Hinge Lock

Inside Diameter \$13.00

Size:

Dimensions: 16.5 mm X 18.0 mm

Stone Type:

Main Stone Color:

We have 39 Prs in stock as of
4/18/2025 4:17:57 PM

Style Code: E077-008

Approximate Weight 1.7 g

Description :

Hoop Earrings : YL : 2 gauge :
Round/Oval : Hollow DiaCut :
Hinge Lock : 14kt Gold



Clasp: Hinge Lock

Inside Diameter \$15.00

Size:

Dimensions: 19.0 mm X 21.0 mm

Stone Type:

Main Stone Color:

We have 9 Prs in stock as of
4/18/2025 4:17:57 PM

Style Code: E077-016

Approximate Weight 1.9 g

Description :

Hoop Earrings : WT : 2
gauge : Round/Oval : Hollow
Plain : Endless Closure : 14kt
Gold



Clasp: Endless Closure

Inside Diameter \$23.00

Size:

Dimensions: 26.0 mm X 26.0 mm

Stone Type:

Main Stone Color:

We have 10 Prs in stock as of
4/18/2025 4:17:57 PM

Style Code: E077-018

Approximate Weight 3.6 g

Description :

Hoop Earrings : WT : Flat :
Push Back : 14kt Gold



Clasp: Push Back

Inside Diameter

Size:

Dimensions: 19.0 mm X 30.0 mm

Stone Type:

Main Stone Color:

We have 4 Prs in stock as of
4/18/2025 4:17:57 PM



I.G.M. Corporation

Incas Gold Mine Corporation
650 South Hill Street Suite #218
Los Angeles, CA 90014
Tel: (213)627-8916 Fax: (213)627-1990
www.incasgoldmine.com email@incasgoldmine.com

Order by Fax or Email

Please include the **Style Code** and the quantity of each style and fax or email the order to us.
For an optional order form, please visit our website, www.incasgoldmine.com/forms

Fax: (213)627-1990 email: order@incasgoldmine.com

Some items are NOT to Scale. View the Dimensions for an accurate measurement.

Style Code: E077-025

Approximate Weight 0.8 g

Description :

Stud Earrings : YL : Hollow
DiaCut : Push Back : 14kt Gold



Clasp: Push Back

Inside Diameter

Size:

Dimensions: 6.0 mm X 6.0 mm

Stone Type:

Main Stone Color:

We have 4 Prs in stock as of
4/18/2025 4:17:57 PM

Style Code: E078-014

Approximate Weight 4.4 g

Description :

Chandelier Earrings : TC :
Guadalupe design : Casting
DiaCut : Lever Back : CZ
White (Apr) : 14kt Gold



Clasp: Lever Back

Inside Diameter

Size:

Dimensions: 14.0 mm X 45.0 mm

Stone Type: CZ

Main Stone Color: White (Apr)

We have 7 Prs in stock as of
4/18/2025 4:17:57 PM

Style Code: E078-015

Approximate Weight 5.5 g

Description :

Chandelier Earrings : TC :
Guadalupe design : Casting
DiaCut : Lever Back : CZ
White (Apr) : 14kt Gold



Clasp: Lever Back

Inside Diameter

Size:

Dimensions: 18.5 mm X 50.0 mm

Stone Type: CZ

Main Stone Color: White (Apr)

We have 3 Prs in stock as of
4/18/2025 4:17:57 PM

Style Code: E078-029

Approximate Weight 4.8 g

Description :

Dangling / Drop Earrings :
YR : 14.0 gauge : Guadalupe
Faceted design : Machine
Rolled
Stamping
Tubing Satin Crystal Cut
Laser



Clasp:

Inside Diameter

Size:

Dimensions: 14.0 mm X 43.1 mm

Stone Type:

Main Stone Color:

We have 3 Prs in stock as of
4/18/2025 4:17:57 PM

Style Code: E078-064

Approximate Weight 4.3 g

Description :

Chandelier Earrings : YR :
Flower design : Casting
DiaCut : Lever Back : CZ
White (Apr) : 14kt Gold



Clasp: Lever Back

Inside Diameter

Size:

Dimensions: 13.0 mm X 45.0 mm

Stone Type: CZ

Main Stone Color: White (Apr)

We have 2 Prs in stock as of
4/18/2025 4:17:57 PM

Style Code: E078-065

Approximate Weight 5.6 g

Description :

Chandelier Earrings : YR :
Flower design : Casting
DiaCut : Lever Back : CZ
White (Apr) : 14kt Gold



Clasp: Lever Back

Inside Diameter

Size:

Dimensions: 18.5 mm X 50.0 mm

Stone Type: CZ

Main Stone Color: White (Apr)

We have 0 Prs in stock as of
4/18/2025 4:17:57 PM



I.G.M. Corporation

Incas Gold Mine Corporation
650 South Hill Street Suite #218
Los Angeles, CA 90014
Tel: (213)627-8916 Fax: (213)627-1990
www.incasgoldmine.com email@incasgoldmine.com

Order by Fax or Email

Please include the **Style Code** and the quantity of each style and fax or email the order to us.
For an optional order form, please visit our website, www.incasgoldmine.com/forms
Fax: (213)627-1990 email: order@incasgoldmine.com
Some items are NOT to Scale. View the Dimensions for an accurate measurement.

Style Code: E079-003

Approximate Weight 1.0 g

Description :

**Basket Hoop Earrings : YL :
3mm gauge : Casting DiaCut :
Wire Clasp : 14kt Gold**



Clasp: Wire Clasp

Inside Diameter

Size:

Dimensions: 12.0 mm X 18.0 mm

Stone Type:

Main Stone Color:

**We have 2 Prs in stock as of
4/18/2025 4:17:57 PM**

Style Code: E079-004

Approximate Weight 2.2 g

Description :

**Basket Hoop Earrings : YR :
6mm gauge : Flower design :
Casting DiaCut : Wire Clasp :
14kt Gold**



Clasp: Wire Clasp

Inside Diameter

Size:

Dimensions: 17.0 mm X 23.0 mm

Stone Type:

Main Stone Color:

**We have 0 Prs in stock as of
4/18/2025 4:17:57 PM**

Style Code: E079-016

Approximate Weight 3.6 g

Description :

**Dangling / Drop Earrings :
TC : Guadalupe design :
Casting DiaCut : Lever Back :
14kt Gold**



Clasp: Lever Back

Inside Diameter

Size:

Dimensions: 18.0 mm X 35.0 mm

Stone Type:

Main Stone Color:

**We have 5 Prs in stock as of
4/18/2025 4:17:57 PM**

Style Code: E079-017

Approximate Weight 3.7 g

Description :

**Dangling / Drop Earrings :
TC : Guadalupe design :
Casting DiaCut : Lever Back :
14kt Gold**



Clasp: Lever Back

Inside Diameter

Size:

Dimensions: 19.0 mm X 36.0 mm

Stone Type:

Main Stone Color: White (Apr)

**We have 1 Prs in stock as of
4/18/2025 4:17:57 PM**

Style Code: E079-020

Approximate Weight 3.8 g

Description :

**Dangling / Drop Earrings :
TC : Guadalupe design :
Casting DiaCut : Lever Back :
14kt Gold**



Clasp: Lever Back

Inside Diameter

Size:

Dimensions: 16.0 mm X 37.0 mm

Stone Type:

Main Stone Color:

**We have 3 Prs in stock as of
4/18/2025 4:17:57 PM**

Style Code: E081-018

Approximate Weight 1.8 g

Description :

**Hoop Earrings : TC : 4 gauge :
Heart design : Concave :
Stamping
Tubing DiaCut : Endless
Closure : 14kt Gold**



Clasp: Endless Closure

Inside Diameter \$15.00

Size:

Dimensions: 19.0 mm X 17.5 mm

Stone Type:

Main Stone Color:

**We have 0 Prs in stock as of
4/18/2025 4:17:57 PM**



I.G.M. Corporation

Incas Gold Mine Corporation
650 South Hill Street Suite #218
Los Angeles, CA 90014
Tel: (213)627-8916 Fax: (213)627-1990
www.incasgoldmine.com email@incasgoldmine.com

Order by Fax or Email

Please include the **Style Code** and the quantity of each style and fax or email the order to us.
For an optional order form, please visit our website, www.incasgoldmine.com/forms

Fax: (213)627-1990 email: order@incasgoldmine.com

Some items are NOT to Scale. View the Dimensions for an accurate measurement.

Style Code: E081-019

Approximate Weight 2.6 g

Description :

Hoop Earrings : TC : 4 gauge :
Heart design : Concave :
Stamping
Tubing : Endless Closure :
14kt Gold



Clasp: Endless Closure

Inside Diameter \$20.00

Size:

Dimensions: 25.0 mm X 25.0 mm

Stone Type:

Main Stone Color:

We have 0 Prs in stock as of
4/18/2025 4:17:57 PM

Style Code: E081-020

Approximate Weight 3.3 g

Description :

Hoop Earrings : TC : 4 gauge :
Heart design : Concave :
Stamping
Tubing : Endless Closure :
14kt Gold



Clasp: Endless Closure

Inside Diameter \$25.00

Size:

Dimensions: 30.0 mm X 30.0 mm

Stone Type:

Main Stone Color:

We have 0 Prs in stock as of
4/18/2025 4:17:57 PM

Style Code: E081-021

Approximate Weight 4.2 g

Description :

Hoop Earrings : TC : 4 gauge :
Heart design : Concave :
Stamping
Tubing : Endless Closure :
14kt Gold



Clasp: Endless Closure

Inside Diameter \$35.00

Size:

Dimensions: 38.0 mm X 40.0 mm

Stone Type:

Main Stone Color:

We have 0 Prs in stock as of
4/18/2025 4:17:57 PM

Style Code: E081-022

Approximate Weight 5.2 g

Description :

Hoop Earrings : TC : 4.5
gauge : Heart design :
Concave : Stamping
Tubing DiaCut : Endless
Closure : 14kt Gold



Clasp: Endless Closure

Inside Diameter \$40.00

Size:

Dimensions: 45.0 mm X 45.0 mm

Stone Type:

Main Stone Color:

We have 0 Prs in stock as of
4/18/2025 4:17:57 PM

Style Code: E081-023

Approximate Weight 5.9 g

Description :

Hoop Earrings : TC : 4 gauge :
Heart design : Concave :
Stamping
Tubing : 14kt Gold



Clasp:

Inside Diameter \$50.00

Size:

Dimensions: 55.0 mm X 55.0 mm

Stone Type:

Main Stone Color:

We have 3 Prs in stock as of
4/18/2025 4:17:57 PM

Style Code: E081-024

Approximate Weight 7.2 g

Description :

Hoop Earrings : TC : 4 gauge :
Heart design : Concave :
Stamping
Tubing : Spring Ring Lock :
14kt Gold



Clasp:

Inside Diameter \$60.00

Size:

Dimensions: 65.0 mm X 65.0 mm

Stone Type:

Main Stone Color:

We have 12 Prs in stock as of
4/18/2025 4:17:57 PM



I.G.M. Corporation

Incas Gold Mine Corporation
650 South Hill Street Suite #218
Los Angeles, CA 90014
Tel: (213)627-8916 Fax: (213)627-1990
www.incasgoldmine.com email@incasgoldmine.com

Order by Fax or Email

Please include the **Style Code** and the quantity of each style and fax or email the order to us.
For an optional order form, please visit our website, www.incasgoldmine.com/forms
Fax: (213)627-1990 email: order@incasgoldmine.com
Some items are NOT to Scale. View the Dimensions for an accurate measurement.

Style Code: E081-025

Approximate Weight 7.9 g

Description :

Hoop Earrings : TC : 4 gauge :
Concave : Stamping
Tubing : 14kt Gold

Clasp:

Inside Diameter \$65.00

Size:

Dimensions: 70.0 mm X 70.0 mm

Stone Type:

Main Stone Color:

**We have 10 Prs in stock as of
4/18/2025 4:17:57 PM**



Style Code: E082-001

Approximate Weight 7.1 g

Description :

Hoop Earrings : YL : 6 gauge :
Hollow Satin : Endless
Closure : 14kt Gold

Clasp: Endless Closure

Inside Diameter \$50.00

Size:

Dimensions: 56.0 mm X 55.5 mm

Stone Type:

Main Stone Color:

**We have 1 Prs in stock as of
4/18/2025 4:17:57 PM**



Style Code: E082-002

Approximate Weight 8.6 g

Description :

Hoop Earrings : YL : 6 gauge :
Hollow Satin : Endless
Closure : 14kt Gold

Clasp: Endless Closure

Inside Diameter \$60.00

Size:

Dimensions: 66.0 mm X 65.5 mm

Stone Type:

Main Stone Color:

**We have 5 Prs in stock as of
4/18/2025 4:17:57 PM**



Style Code: E082-051

Approximate Weight 7.0 g

Description :

Hoop Earrings : YW : 6
gauge : Hollow Satin : Endless
Closure : 14kt Gold

Clasp: Endless Closure

Inside Diameter \$50.00

Size:

Dimensions: 57.0 mm X 55.5 mm

Stone Type:

Main Stone Color:

**We have 15 Prs in stock as of
4/18/2025 4:17:57 PM**



Style Code: E082-052

Approximate Weight 8.2 g

Description :

Hoop Earrings : YW : 6
gauge : Hollow Satin : Endless
Closure : 14kt Gold

Clasp: Endless Closure

Inside Diameter \$60.00

Size:

Dimensions: 66.0 mm X 65.5 mm

Stone Type:

Main Stone Color:

**We have 16 Prs in stock as of
4/18/2025 4:17:57 PM**



Style Code: E083-001

Approximate Weight 1.1 g

Description :

Hoop Earrings : TC : 2.7
gauge : X or Star design :
Concave : Stamping
Tubing DiaCut : Endless
Closure : 14kt Gold

Clasp: Endless Closure

Inside Diameter \$15.00

Size:

Dimensions: 19.0 mm X 19.0 mm

Stone Type:

Main Stone Color:

**We have 0 Prs in stock as of
4/18/2025 4:17:57 PM**





I.G.M. Corporation

Incas Gold Mine Corporation
650 South Hill Street Suite #218
Los Angeles, CA 90014
Tel: (213)627-8916 Fax: (213)627-1990
www.incasgoldmine.com email@incasgoldmine.com

Order by Fax or Email

Please include the **Style Code** and the quantity of each style and fax or email the order to us.
For an optional order form, please visit our website, www.incasgoldmine.com/forms

Fax: (213)627-1990 email: order@incasgoldmine.com

Some items are NOT to Scale. View the Dimensions for an accurate measurement.

Style Code: E083-002

Approximate Weight 2.0 g

Description :

Hoop Earrings : TC : 2.7
gauge : X or Star design :
Concave : Stamping
Tubing DiaCut : Endless
Closure : 14kt Gold



Clasp: Endless Closure

Inside Diameter \$30.00

Size:

Dimensions: 33.0 mm X 32.5 mm

Stone Type:

Main Stone Color:

We have 0 Prs in stock as of
4/18/2025 4:17:57 PM

Style Code: E083-003

Approximate Weight 2.8 g

Description :

Hoop Earrings : TC : 2.7
gauge : X or Star design :
Concave : Stamping
Tubing DiaCut : Endless
Closure : 14kt Gold



Clasp: Endless Closure

Inside Diameter \$38.00

Size:

Dimensions: 41.0 mm X 40.0 mm

Stone Type:

Main Stone Color:

We have 0 Prs in stock as of
4/18/2025 4:17:57 PM

Style Code: E083-004

Approximate Weight 3.8 g

Description :

Hoop Earrings : TC : 2.7
gauge : Concave : Stamping
Tubing DiaCut : Endless
Closure : 14kt Gold



Clasp: Endless Closure

Inside Diameter \$55.00

Size:

Dimensions: 57.0 mm X 55.0 mm

Stone Type:

Main Stone Color:

We have 0 Prs in stock as of
4/18/2025 4:17:57 PM

Style Code: E083-005

Approximate Weight 4.2 g

Description :

Hoop Earrings : TC : 2.7
gauge : Concave : Stamping
Tubing DiaCut : Endless
Closure : 14kt Gold



Clasp: Endless Closure

Inside Diameter \$63.00

Size:

Dimensions: 64.0 mm X 64.0 mm

Stone Type:

Main Stone Color:

We have 0 Prs in stock as of
4/18/2025 4:17:57 PM

Style Code: E083-008

Approximate Weight 3.3 g

Description :

Dangling / Drop Earrings :
TC : 15 or 15 Anos Teardrop
design : Flat : Stamping
Tubing : Wire Clasp : CZ
White (Apr) : 14kt Gold



Clasp: Wire Clasp

Inside Diameter

Size:

Dimensions: 11.8 mm X 39.0 mm

Stone Type: CZ

Main Stone Color: White (Apr)

We have 6 Prs in stock as of
4/18/2025 4:17:57 PM

Style Code: E084-021

Approximate Weight 3.6 g

Description :

Hoop Earrings : YL : 2.5
gauge : Triangel/other :
Machine Rolled Plain : Hinge
Lock : CZ White (Apr) : 14kt
Gold



Clasp: Hinge Lock

Inside Diameter \$24.00

Size:

Dimensions: 28.0 mm X 31.0 mm

Stone Type: CZ

Main Stone Color: White (Apr)

We have 14 Prs in stock as of
4/18/2025 4:17:57 PM



I.G.M. Corporation

Incas Gold Mine Corporation
650 South Hill Street Suite #218
Los Angeles, CA 90014
Tel: (213)627-8916 Fax: (213)627-1990
www.incasgoldmine.com email@incasgoldmine.com

Order by Fax or Email

Please include the **Style Code** and the quantity of each style and fax or email the order to us.
For an optional order form, please visit our website, www.incasgoldmine.com/forms

Fax: (213)627-1990 email: order@incasgoldmine.com

Some items are NOT to Scale. View the Dimensions for an accurate measurement.

Style Code: E084-022

Approximate Weight 5.5 g

Description :

Hoop Earrings : YL : 2.5
gauge : Triangle/other :
Machine Rolled Plain : Hinge
Lock : CZ White (Apr) : 14kt
Gold



Clasp: Hinge Lock

Inside Diameter \$36.00

Size:

Dimensions: 41.0 mm X 44.0 mm

Stone Type: CZ

Main Stone Color: White (Apr)

We have 12 Prs in stock as of
4/18/2025 4:17:57 PM

Style Code: E100-004

Approximate Weight 0.0 g

Description :

Stud Earrings : YL :
Concave : Stamping Plain :
Screw Back : CZ White (Apr) :
14kt Gold



Clasp: Screw Back

Inside Diameter

Size:

Dimensions: 5.0 mm X 5.5 mm

Stone Type: CZ

Main Stone Color: White (Apr)

We have 3 Prs in stock as of
4/18/2025 4:17:57 PM

Style Code: E100-007

Approximate Weight 0.0 g

Description :

Stud Earrings : YL : Butterfly
design : Stamping Plain :
Screw Back : CZ White (Apr) :
14kt Gold



Clasp: Screw Back

Inside Diameter

Size:

Dimensions: 6.0 mm X 12.0 mm

Stone Type: CZ

Main Stone Color: White (Apr)

We have 6 Prs in stock as of
4/18/2025 4:17:57 PM

Style Code: E100-013

Approximate Weight 0.0 g

Description :

Stud Earrings : YW : Dolphin
design : Stamping Plain :
Screw Back : Screw : 14kt
Gold



Clasp: Screw Back

Inside Diameter

Size:

Dimensions: 7.8 mm X 9.8 mm

Stone Type:

Main Stone Color:

We have 19 Prs in stock as of
4/18/2025 4:17:57 PM

Style Code: E100-014

Approximate Weight 0.0 g

Description :

Dangling / Drop Earrings : YL :
Dolphin design : Stamping
Plain : Screw Back : Screw :
14kt Gold



Clasp: Screw Back

Inside Diameter

Size:

Dimensions: 7.5 mm X 9.0 mm

Stone Type:

Main Stone Color:

We have 16 Prs in stock as of
4/18/2025 4:17:57 PM

Style Code: E100-015

Approximate Weight 0.0 g

Description :

Stud Earrings : YL : Dolphin
design : Stamping Plain :
Screw Back : Screw : 14kt
Gold



Clasp: Screw Back

Inside Diameter

Size:

Dimensions: 7.8 mm X 15.5 mm

Stone Type:

Main Stone Color:

We have 24 Prs in stock as of
4/18/2025 4:17:57 PM



I.G.M. Corporation

Incas Gold Mine Corporation
650 South Hill Street Suite #218
Los Angeles, CA 90014
Tel: (213)627-8916 Fax: (213)627-1990
www.incasgoldmine.com email@incasgoldmine.com

Order by Fax or Email

Please include the **Style Code** and the quantity of each style and fax or email the order to us.
For an optional order form, please visit our website, www.incasgoldmine.com/forms

Fax: (213)627-1990 email: order@incasgoldmine.com

Some items are NOT to Scale. View the Dimensions for an accurate measurement.

Style Code: E100-017

Approximate Weight 0.0 g

Description :

**Stud Earrings : YL : Dolphin
design : Stamping Plain :
Screw Back : Screw : CZ :
14kt Gold**



Clasp: Screw Back

Inside Diameter

Size:

Dimensions: 9.0 mm X 8.0 mm

Stone Type: CZ

Main Stone Color:

**We have 7 Prs in stock as of
4/18/2025 4:17:57 PM**

Style Code: E100-063

Approximate Weight 0.0 g

Description :

**Stud Earrings : YL : Elephant
design : Stamping Plain :
Screw Back : CZ Aqua (Mar) :
14kt Gold**



Clasp: Screw Back

Inside Diameter

Size:

Dimensions: 8.0 mm X 5.0 mm

Stone Type: CZ

Main Stone Color: Aqua (Mar)

**We have 1 Prs in stock as of
4/18/2025 4:17:57 PM**

Style Code: E100-064

Approximate Weight 0.0 g

Description :

**Stud Earrings : YL : Elephant
design : Stamping Plain :
Screw Back : CZ White (Apr) :
14kt Gold**



Clasp: Screw Back

Inside Diameter

Size:

Dimensions: 8.0 mm X 5.0 mm

Stone Type: CZ

Main Stone Color: White (Apr)

**We have 4 Prs in stock as of
4/18/2025 4:17:57 PM**

Style Code: E100-065

Approximate Weight 0.0 g

Description :

**Stud Earrings : YL : Elephant
design : Stamping Plain :
Screw Back : CZ Green
(May) : 14kt Gold**



Clasp: Screw Back

Inside Diameter

Size:

Dimensions: 8.0 mm X 5.0 mm

Stone Type: CZ

Main Stone Color: Green (May)

**We have 1 Prs in stock as of
4/18/2025 4:17:57 PM**

Style Code: E100-069

Approximate Weight 0.0 g

Description :

**Stud Earrings : YL : Elephant
design : Stamping Plain :
Screw Back : CZ Dk Blue
(Sep) : 14kt Gold**



Clasp: Screw Back

Inside Diameter

Size:

Dimensions: 8.0 mm X 5.0 mm

Stone Type: CZ

Main Stone Color: Dk Blue (Sep)

**We have 1 Prs in stock as of
4/18/2025 4:17:57 PM**

Style Code: E100-104

Approximate Weight 0.0 g

Description :

**Stud Earrings : YL : Butterfly
design : Stamping Plain :
Screw Back : CZ White (Apr) :
14kt Gold**



Clasp: Screw Back

Inside Diameter

Size:

Dimensions: 9.5 mm X 8.7 mm

Stone Type: CZ

Main Stone Color: White (Apr)

**We have 2 Prs in stock as of
4/18/2025 4:17:57 PM**



I.G.M. Corporation

Incas Gold Mine Corporation
650 South Hill Street Suite #218
Los Angeles, CA 90014
Tel: (213)627-8916 Fax: (213)627-1990
www.incasgoldmine.com email@incasgoldmine.com

Order by Fax or Email

Please include the **Style Code** and the quantity of each style and fax or email the order to us.
For an optional order form, please visit our website, www.incasgoldmine.com/forms

Fax: (213)627-1990 email: order@incasgoldmine.com

Some items are NOT to Scale. View the Dimensions for an accurate measurement.

Style Code: E101-005

Approximate Weight 0.0 g

Description :

Stud Earrings : YL : Butterfly
design : Stamping Plain :
Screw Back : CZ White (Apr) :
14kt Gold



Clasp: Screw Back

Inside Diameter

Size:

Dimensions: 11.0 mm X 26.5 mm

Stone Type: CZ

Main Stone Color: White (Apr)

We have 1 Prs in stock as of
4/18/2025 4:17:57 PM

Style Code: E101-014

Approximate Weight 0.0 g

Description :

Stud Earrings : YL : Dog
design : Stamping Plain :
Screw Back : CZ White (Apr) :
14kt Gold



Clasp: Screw Back

Inside Diameter

Size:

Dimensions: 7.5 mm X 10.0 mm

Stone Type: CZ

Main Stone Color: White (Apr)

We have 1 Prs in stock as of
4/18/2025 4:17:57 PM

Style Code: E101-015

Approximate Weight 0.0 g

Description :

Stud Earrings : YW : Butterfly
design : Stamping Plain :
Screw Back : Screw : 14kt
Gold



Clasp: Screw Back

Inside Diameter

Size:

Dimensions: 9.0 mm X 15.5 mm

Stone Type:

Main Stone Color:

We have 27 Prs in stock as of
4/18/2025 4:17:57 PM

Style Code: E101-016

Approximate Weight 0.0 g

Description :

Stud Earrings : YL : Butterfly
design : Stamping Plain :
Screw Back : Screw : 14kt
Gold



Clasp: Screw Back

Inside Diameter

Size:

Dimensions: 8.0 mm X 14.5 mm

Stone Type:

Main Stone Color:

We have 13 Prs in stock as of
4/18/2025 4:17:57 PM

Style Code: E101-017

Approximate Weight 0.0 g

Description :

Stud Earrings : YL : Bear
design : Stamping Plain :
Screw Back : Screw : 14kt
Gold



Clasp: Screw Back

Inside Diameter

Size:

Dimensions: 6.5 mm X 13.5 mm

Stone Type:

Main Stone Color:

We have 15 Prs in stock as of
4/18/2025 4:17:57 PM

Style Code: E101-019

Approximate Weight 0.0 g

Description :

Stud Earrings : YL : Crown
design : Stamping Plain :
Screw Back : Screw : CZ
White (Apr) : 14kt Gold



Clasp: Screw Back

Inside Diameter

Size:

Dimensions: 8.5 mm X 10.5 mm

Stone Type: CZ

Main Stone Color: White (Apr)

We have 5 Prs in stock as of
4/18/2025 4:17:57 PM



I.G.M. Corporation

Incas Gold Mine Corporation
650 South Hill Street Suite #218
Los Angeles, CA 90014
Tel: (213)627-8916 Fax: (213)627-1990
www.incasgoldmine.com email@incasgoldmine.com

Order by Fax or Email

Please include the **Style Code** and the quantity of each style and fax or email the order to us.
For an optional order form, please visit our website, www.incasgoldmine.com/forms

Fax: (213)627-1990 email: order@incasgoldmine.com

Some items are NOT to Scale. View the Dimensions for an accurate measurement.

Style Code: E101-068

Approximate Weight 0.0 g

Description :

Stud Earrings : WT :
Valentines Crown design :
Stamping Plain : Screw Back :
Screw : CZ White (Apr) : 14kt
Gold



Clasp: Screw Back

Inside Diameter

Size:

Dimensions: 7.0 mm X 8.5 mm

Stone Type: CZ

Main Stone Color: White (Apr)

We have 10 Prs in stock as of
4/18/2025 4:17:57 PM

Style Code: E101-069

Approximate Weight 0.0 g

Description :

Stud Earrings : WT : Crown
design : Stamping Plain :
Screw Back : Screw : CZ
White (Apr) : 14kt Gold



Clasp: Screw Back

Inside Diameter

Size:

Dimensions: 8.5 mm X 10.5 mm

Stone Type: CZ

Main Stone Color: White (Apr)

We have 14 Prs in stock as of
4/18/2025 4:17:57 PM

Style Code: E101-124

Approximate Weight 0.0 g

Description :

Stud Earrings : YL : Angel
design : Stamping Plain :
Screw Back : CZ White (Apr) :
14kt Gold



Clasp: Screw Back

Inside Diameter

Size:

Dimensions: 6.5 mm X 6.5 mm

Stone Type: CZ

Main Stone Color: White (Apr)



We have 1 Prs in stock as of
4/18/2025 4:17:57 PM

Style Code: E102-009

Approximate Weight 0.0 g

Description :

Stud Earrings : YL : 15 or 15
Anos design : Hollow : Screw
Back : 14kt Gold



Clasp: Screw Back

Inside Diameter

Size:

Dimensions: 7.0 mm X 17.0 mm

Stone Type:

Main Stone Color:

We have 5 Prs in stock as of
4/18/2025 4:17:57 PM

Style Code: E102-014

Approximate Weight 0.0 g

Description :

Stud Earrings : YR : 15 or 15
Anos design : Stamping :
Screw Back : CZ White
(Apr) : 14kt Gold



Clasp: Screw Back

Inside Diameter

Size:

Dimensions: 7.0 mm X 16.0 mm

Stone Type: CZ

Main Stone Color: White (Apr)

We have 11 Prs in stock as of
4/18/2025 4:17:57 PM

Style Code: E103-001

Approximate Weight 0.0 g

Description :

Stud Earrings : YL : Stamping
Plain : Screw Back : CZ Red
(Jul) : 14kt Gold



Clasp: Screw Back

Inside Diameter

Size:

Dimensions: 2.0 mm X 12.5 mm

Stone Type: CZ

Main Stone Color: Red (Jul)

We have 1 Prs in stock as of
4/18/2025 4:17:57 PM



I.G.M. Corporation

Incas Gold Mine Corporation
650 South Hill Street Suite #218
Los Angeles, CA 90014
Tel: (213)627-8916 Fax: (213)627-1990
www.incasgoldmine.com email@incasgoldmine.com

Order by Fax or Email

Please include the **Style Code** and the quantity of each style and fax or email the order to us.
For an optional order form, please visit our website, www.incasgoldmine.com/forms

Fax: (213)627-1990 email: order@incasgoldmine.com

Some items are NOT to Scale. View the Dimensions for an accurate measurement.

Style Code: E103-007

Approximate Weight 0.0 g

Description :

Stud Earrings : YL : Stamping
Plain : Screw Back : CZ Red
(Jul) : 14kt Gold



Clasp: Screw Back

Inside Diameter

Size:

Dimensions: 2.0 mm X 18.0 mm

Stone Type: CZ

Main Stone Color: Red (Jul)

**We have 12 Prs in stock as of
4/18/2025 4:17:57 PM**

Style Code: E103-008

Approximate Weight 0.0 g

Description :

Dangling / Drop Earrings :
YL : Star design : Stamping
Plain : Screw Back : CZ
White (Apr) : 14kt Gold



Clasp: Screw Back

Inside Diameter

Size:

Dimensions: 8.0 mm X 23.5 mm

Stone Type: CZ

Main Stone Color: White (Apr)

**We have 1 Prs in stock as of
4/18/2025 4:17:57 PM**

Style Code: E103-127

Approximate Weight 0.0 g

Description :

Stud Earrings : YL : Stamping
Plain : Screw Back : CZ Red
(Jul) : 14kt Gold



Clasp: Screw Back

Inside Diameter

Size:

Dimensions: 3.0 mm X 19.0 mm

Stone Type: CZ

Main Stone Color: Red (Jul)

**We have 8 Prs in stock as of
4/18/2025 4:17:57 PM**

Style Code: E104-112

Approximate Weight 0.0 g

Description :

Stud Earrings : YL : Heart
design : Stamping Plain :
Screw Back : CZ Dk Purple
(Feb) : 14kt Gold



Clasp: Screw Back

Inside Diameter

Size:

Dimensions: 6.5 mm X 6.0 mm

Stone Type: CZ

Main Stone Color: Dk Purple (Feb)

**We have 1 Prs in stock as of
4/18/2025 4:17:57 PM**

Style Code: E104-114

Approximate Weight 0.0 g

Description :

Stud Earrings : YL : Heart
design : Stamping Plain :
Screw Back : CZ White (Apr) :
14kt Gold



Clasp: Screw Back

Inside Diameter

Size:

Dimensions: 6.5 mm X 6.0 mm

Stone Type: CZ

Main Stone Color: White (Apr)

**We have 2 Prs in stock as of
4/18/2025 4:17:57 PM**

Style Code: E104-119

Approximate Weight 0.0 g

Description :

Stud Earrings : YL : Heart
design : Stamping Plain :
Screw Back : CZ Dk Blue
(Sep) : 14kt Gold



Clasp: Screw Back

Inside Diameter

Size:

Dimensions: 6.5 mm X 6.0 mm

Stone Type: CZ

Main Stone Color: Dk Blue (Sep)

**We have 2 Prs in stock as of
4/18/2025 4:17:57 PM**



I.G.M. Corporation

Incas Gold Mine Corporation
650 South Hill Street Suite #218
Los Angeles, CA 90014
Tel: (213)627-8916 Fax: (213)627-1990
www.incasgoldmine.com email@incasgoldmine.com

Order by Fax or Email

Please include the **Style Code** and the quantity of each style and fax or email the order to us.
For an optional order form, please visit our website, www.incasgoldmine.com/forms

Fax: (213)627-1990 email: order@incasgoldmine.com

Some items are NOT to Scale. View the Dimensions for an accurate measurement.

Style Code: E104-204

Approximate Weight 0.0 g

Description :

Stud Earrings : YL : Heart
design : Stamping Plain :
Screw Back : CZ White (Apr) :
14kt Gold



Clasp: Screw Back

Inside Diameter

Size:

Dimensions: 6.0 mm X 6.5 mm

Stone Type: CZ

Main Stone Color: White (Apr)

We have 11 Prs in stock as of
4/18/2025 4:17:57 PM

Style Code: E104-205

Approximate Weight 0.0 g

Description :

Stud Earrings : YL : Heart
design : Stamping Plain :
Screw Back : CZ Green
(May) : 14kt Gold



Clasp: Screw Back

Inside Diameter

Size:

Dimensions: 6.0 mm X 6.5 mm

Stone Type: CZ

Main Stone Color: Green (May)

We have 3 Prs in stock as of
4/18/2025 4:17:57 PM

Style Code: E104-207

Approximate Weight 0.0 g

Description :

Stud Earrings : YL : Heart
design : Stamping Plain :
Screw Back : CZ Red (Jul) :
14kt Gold



Clasp: Screw Back

Inside Diameter

Size:

Dimensions: 6.0 mm X 6.5 mm

Stone Type: CZ

Main Stone Color: Red (Jul)

We have 4 Prs in stock as of
4/18/2025 4:17:57 PM

Style Code: E104-603

Approximate Weight 0.0 g

Description :

Stud Earrings : YL : Heart
design : Stamping Plain :
Screw Back : CZ Aqua (Mar) :
14kt Gold



Clasp: Screw Back

Inside Diameter

Size:

Dimensions: 5.0 mm X 5.8 mm

Stone Type: CZ

Main Stone Color: Aqua (Mar)

We have 1 Prs in stock as of
4/18/2025 4:17:57 PM

Style Code: E104-704

Approximate Weight 0.0 g

Description :

Stud Earrings : YL : Heart
design : Stamping Plain :
Screw Back : CZ White (Apr) :
14kt Gold



Clasp: Screw Back

Inside Diameter

Size:

Dimensions: 5.8 mm X 6.0 mm

Stone Type: CZ

Main Stone Color: White (Apr)

We have 3 Prs in stock as of
4/18/2025 4:17:57 PM

Style Code: E104-707

Approximate Weight 0.0 g

Description :

Stud Earrings : YL : Heart
design : Stamping Plain :
Screw Back : Screw : CZ Dk
Blue (Sep) : 14kt Gold



Clasp: Screw Back

Inside Diameter

Size:

Dimensions: 5.8 mm X 6.0 mm

Stone Type: CZ

Main Stone Color: Dk Blue (Sep)

We have 0 Prs in stock as of
4/18/2025 4:17:57 PM



I.G.M. Corporation

Incas Gold Mine Corporation
650 South Hill Street Suite #218
Los Angeles, CA 90014
Tel: (213)627-8916 Fax: (213)627-1990
www.incasgoldmine.com email@incasgoldmine.com

Order by Fax or Email

Please include the **Style Code** and the quantity of each style and fax or email the order to us.
For an optional order form, please visit our website, www.incasgoldmine.com/forms
Fax: (213)627-1990 email: order@incasgoldmine.com
Some items are NOT to Scale. View the Dimensions for an accurate measurement.

Style Code: E104-805

Approximate Weight 0.0 g

Description :

**Stud Earrings : YL : Heart
design : Stamping Plain :
Screw Back : CZ Green
(May) : 14kt Gold**



Clasp: Screw Back

Inside Diameter

Size:

Dimensions: 4.5 mm X 6.0 mm

Stone Type: CZ

Main Stone Color: Green (May)

**We have 1 Prs in stock as of
4/18/2025 4:17:57 PM**

Style Code: E104-807

Approximate Weight 0.0 g

Description :

**Stud Earrings : YL : Heart
design : Stamping Plain :
Screw Back : CZ Red (Jul) :
14kt Gold**



Clasp: Screw Back

Inside Diameter

Size:

Dimensions: 4.5 mm X 6.0 mm

Stone Type: CZ

Main Stone Color: Red (Jul)

**We have 11 Prs in stock as of
4/18/2025 4:17:57 PM**

Style Code: E104-809

Approximate Weight 0.0 g

Description :

**Stud Earrings : YL : Heart
design : Stamping Plain :
Screw Back : Screw : CZ Red
(Jul) : 14kt Gold**



Clasp: Screw Back

Inside Diameter

Size:

Dimensions: 4.5 mm X 6.0 mm

Stone Type: CZ

Main Stone Color: Red (Jul)

**We have 0 Prs in stock as of
4/18/2025 4:17:57 PM**

Style Code: E105-001

Approximate Weight 0.0 g

Description :

**Stud Earrings : YL : Heart
design : Stamping Plain :
Screw Back : CZ Red (Jul) :
14kt Gold**

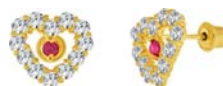

Clasp: Screw Back

Inside Diameter

Size:

Dimensions: 10.0 mm X 11.0 mm

Stone Type: CZ

Main Stone Color: Red (Jul)

**We have 1 Prs in stock as of
4/18/2025 4:17:57 PM**

Style Code: E105-005

Approximate Weight 0.0 g

Description :

**Stud Earrings : YL : Heart
design : Stamping Plain :
Screw Back : CZ White (Apr) :
14kt Gold**



Clasp: Screw Back

Inside Diameter

Size:

Dimensions: 7.0 mm X 6.5 mm

Stone Type: CZ

Main Stone Color: White (Apr)

**We have 18 Prs in stock as of
4/18/2025 4:17:57 PM**

Style Code: E106-003

Approximate Weight 0.0 g

Description :

**Stud Earrings : YL : Star
design : Stamping Plain :
Screw Back : CZ White (Apr) :
14kt Gold**



Clasp: Screw Back

Inside Diameter

Size:

Dimensions: 7.5 mm X 17.0 mm

Stone Type: CZ

Main Stone Color: White (Apr)

**We have 23 Prs in stock as of
4/18/2025 4:17:57 PM**



I.G.M. Corporation

Incas Gold Mine Corporation
650 South Hill Street Suite #218
Los Angeles, CA 90014
Tel: (213)627-8916 Fax: (213)627-1990
www.incasgoldmine.com email@incasgoldmine.com

Order by Fax or Email

Please include the **Style Code** and the quantity of each style and fax or email the order to us.
For an optional order form, please visit our website, www.incasgoldmine.com/forms

Fax: (213)627-1990

email: order@incasgoldmine.com

Some items are NOT to Scale. View the Dimensions for an accurate measurement.

Style Code: E106-004

Approximate Weight 0.0 g

Description :

Stud Earrings : YL : Star
design : Stamping Plain :
Screw Back : CZ White (Apr) :
14kt Gold



Clasp: Screw Back
Inside Diameter
Size:

Dimensions: 6.5 mm X 13.0 mm

Stone Type: CZ
Main Stone Color: White (Apr)

We have 6 Prs in stock as of
4/18/2025 4:17:57 PM

Style Code: E106-007

Approximate Weight 0.0 g

Description :

Stud Earrings : YL : Star
design : Stamping Plain :
Screw Back : CZ White (Apr) :
14kt Gold



Clasp: Screw Back
Inside Diameter
Size:

Dimensions: 6.5 mm X 20.0 mm

Stone Type: CZ
Main Stone Color: White (Apr)

We have 10 Prs in stock as of
4/18/2025 4:17:57 PM

Style Code: E106-010

Approximate Weight 0.0 g

Description :

Stud Earrings : YL : Heart
design : Stamping Plain :
Screw Back : CZ White (Apr) :
14kt Gold



Clasp: Screw Back
Inside Diameter
Size:

Dimensions: 7.5 mm X 4.5 mm

Stone Type: CZ
Main Stone Color: White (Apr)

We have 11 Prs in stock as of
4/18/2025 4:17:57 PM

Style Code: E106-105

Approximate Weight 0.0 g

Description :

Stud Earrings : YL : Heart
design : Stamping Plain :
Screw Back : CZ Green
(May) : 14kt Gold



Clasp: Screw Back
Inside Diameter
Size:

Dimensions: 7.0 mm X 14.0 mm

Stone Type: CZ
Main Stone Color: Green (May)

We have 1 Prs in stock as of
4/18/2025 4:17:57 PM

Style Code: E106-107

Approximate Weight 0.0 g

Description :

Stud Earrings : YL : Heart
design : Stamping Plain :
Screw Back : CZ Red (Jul) :
14kt Gold



Clasp: Screw Back
Inside Diameter
Size:

Dimensions: 7.5 mm X 14.0 mm

Stone Type: CZ
Main Stone Color: Red (Jul)

We have 1 Prs in stock as of
4/18/2025 4:17:57 PM

Style Code: E106-109

Approximate Weight 0.0 g

Description :

Stud Earrings : YL : Heart
design : Stamping Plain :
Screw Back : CZ Dk Blue
(Sep) : 14kt Gold



Clasp: Screw Back
Inside Diameter
Size:

Dimensions: 7.5 mm X 14.0 mm

Stone Type: CZ
Main Stone Color: Dk Blue (Sep)

We have 2 Prs in stock as of
4/18/2025 4:17:57 PM



I.G.M. Corporation

Incas Gold Mine Corporation
650 South Hill Street Suite #218
Los Angeles, CA 90014
Tel: (213)627-8916 Fax: (213)627-1990
www.incasgoldmine.com email@incasgoldmine.com

Order by Fax or Email

Please include the **Style Code** and the quantity of each style and fax or email the order to us.
For an optional order form, please visit our website, www.incasgoldmine.com/forms

Fax: (213)627-1990 email: order@incasgoldmine.com

Some items are NOT to Scale. View the Dimensions for an accurate measurement.

Style Code: E106-202

Approximate Weight 0.0 g

Description :

Stud Earrings : YL : Heart
design : Stamping Plain :
Screw Back : CZ Dk Purple
(Feb) : 14kt Gold



Clasp: Screw Back

Inside Diameter

Size:

Dimensions: 7.0 mm X 14.0 mm

Stone Type: CZ

Main Stone Color: Dk Purple (Feb)

We have 3 Prs in stock as of
4/18/2025 4:17:57 PM

Style Code: E106-203

Approximate Weight 0.0 g

Description :

Stud Earrings : YL : Heart
design : Stamping Plain :
Screw Back : CZ Aqua (Mar) :
14kt Gold



Clasp: Screw Back

Inside Diameter

Size:

Dimensions: 7.0 mm X 14.0 mm

Stone Type: CZ

Main Stone Color: Aqua (Mar)

We have 2 Prs in stock as of
4/18/2025 4:17:57 PM

Style Code: E106-204

Approximate Weight 0.0 g

Description :

Stud Earrings : YL : Heart
design : Stamping Plain :
Screw Back : CZ White (Apr) :
14kt Gold



Clasp: Screw Back

Inside Diameter

Size:

Dimensions: 7.0 mm X 14.0 mm

Stone Type: CZ

Main Stone Color: White (Apr)

We have 5 Prs in stock as of
4/18/2025 4:17:57 PM

Style Code: E106-205

Approximate Weight 0.0 g

Description :

Stud Earrings : YL : Heart
design : Stamping Plain :
Screw Back : CZ Green
(May) : 14kt Gold



Clasp: Screw Back

Inside Diameter

Size:

Dimensions: 7.0 mm X 14.0 mm

Stone Type: CZ

Main Stone Color: Green (May)

We have 1 Prs in stock as of
4/18/2025 4:17:57 PM

Style Code: E106-207

Approximate Weight 0.0 g

Description :

Stud Earrings : YL : Heart
design : Stamping Plain :
Screw Back : CZ Red (Jul) :
14kt Gold



Clasp: Screw Back

Inside Diameter

Size:

Dimensions: 7.0 mm X 14.0 mm

Stone Type: CZ

Main Stone Color: Red (Jul)

We have 5 Prs in stock as of
4/18/2025 4:17:57 PM

Style Code: E106-209

Approximate Weight 0.0 g

Description :

Stud Earrings : YL : Heart
design : Stamping Plain :
Screw Back : CZ Dk Blue
(Sep) : 14kt Gold



Clasp: Screw Back

Inside Diameter

Size:

Dimensions: 7.0 mm X 14.0 mm

Stone Type: CZ

Main Stone Color: Dk Blue (Sep)

We have 2 Prs in stock as of
4/18/2025 4:17:57 PM



I.G.M. Corporation

Incas Gold Mine Corporation
650 South Hill Street Suite #218
Los Angeles, CA 90014
Tel: (213)627-8916 Fax: (213)627-1990
www.incasgoldmine.com email@incasgoldmine.com

Order by Fax or Email

Please include the **Style Code** and the quantity of each style and fax or email the order to us.
For an optional order form, please visit our website, www.incasgoldmine.com/forms

Fax: (213)627-1990

email: order@incasgoldmine.com

Some items are NOT to Scale. View the Dimensions for an accurate measurement.



Style Code: E107-002

Approximate Weight 0.0 g

Description :

Stud Earrings : YL : Star
design : Stamping Plain :
Screw Back : CZ White (Apr) :
14kt Gold

Clasp: Screw Back

Inside Diameter

Size:

Dimensions: 5.5 mm X 6.5 mm

Stone Type: CZ

Main Stone Color: White (Apr)

**We have 16 Prs in stock as of
4/18/2025 4:17:57 PM**



Style Code: E107-009

Approximate Weight 0.0 g

Description :

Stud Earrings : TC : Stamping
Plain : Screw Back : CZ
White (Apr) : 14kt Gold

Clasp: Screw Back

Inside Diameter

Size:

Dimensions: 5.5 mm X 13.0 mm

Stone Type: CZ

Main Stone Color: White (Apr)

**We have 11 Prs in stock as of
4/18/2025 4:17:57 PM**



Style Code: E107-014

Approximate Weight 0.0 g

Description :

Stud Earrings : YL : Star
design : Stamping Plain :
Screw Back : CZ White (Apr) :
14kt Gold

Clasp: Screw Back

Inside Diameter

Size:

Dimensions: 10.0 mm X 13.0 mm

Stone Type: CZ

Main Stone Color: White (Apr)

**We have 12 Prs in stock as of
4/18/2025 4:17:57 PM**



Style Code: E107-015

Approximate Weight 0.0 g

Description :

Stud Earrings : YL : Star
design : Stamping Plain :
Screw Back : Screw : CZ
White (Apr) : 14kt Gold

Clasp: Screw Back

Inside Diameter

Size:

Dimensions: 9.8 mm X 14.9 mm

Stone Type: CZ

Main Stone Color: White (Apr)

**We have 30 Prs in stock as of
4/18/2025 4:17:57 PM**



Style Code: E107-016

Approximate Weight 0.0 g

Description :

Stud Earrings : YL : Star
design : Stamping Plain :
Screw Back : Screw : CZ
White (Apr) : 14kt Gold

Clasp: Screw Back

Inside Diameter

Size:

Dimensions: 9.0 mm X 15.0 mm

Stone Type: CZ

Main Stone Color: White (Apr)

**We have 27 Prs in stock as of
4/18/2025 4:17:57 PM**



Style Code: E107-017

Approximate Weight 0.0 g

Description :

Stud Earrings : YW : Star
design : Stamping Plain :
Screw Back : Screw : CZ
White (Apr) : 14kt Gold

Clasp: Screw Back

Inside Diameter

Size:

Dimensions: 8.5 mm X 13.0 mm

Stone Type: CZ

Main Stone Color: White (Apr)

**We have 31 Prs in stock as of
4/18/2025 4:17:57 PM**



I.G.M. Corporation

Incas Gold Mine Corporation
650 South Hill Street Suite #218
Los Angeles, CA 90014
Tel: (213)627-8916 Fax: (213)627-1990
www.incasgoldmine.com email@incasgoldmine.com

Order by Fax or Email

Please include the **Style Code** and the quantity of each style and fax or email the order to us.
For an optional order form, please visit our website, www.incasgoldmine.com/forms

Fax: (213)627-1990 email: order@incasgoldmine.com

Some items are NOT to Scale. View the Dimensions for an accurate measurement.

Style Code: E107-018

Approximate Weight 0.0 g

Description :

**Stud Earrings : YL : Star
design : Stamping Plain :
Screw Back : Screw : CZ
White (Apr) : 14kt Gold**



Clasp: Screw Back

Inside Diameter

Size:

Dimensions: 11.0 mm X 11.0 mm

Stone Type: CZ

Main Stone Color: White (Apr)

**We have 23 Prs in stock as of
4/18/2025 4:17:57 PM**

Style Code: E107-101

Approximate Weight 1.1 g

Description :

**Hoop Earrings : YL : Flower
design : Screw Back : 14kt
Gold**



Clasp: Screw Back

Inside Diameter

Size:

Dimensions: 5.5 mm X 13.0 mm

Stone Type:

Main Stone Color: Red (Jul)

**We have 2 Prs in stock as of
4/18/2025 4:17:57 PM**

Style Code: E107-112

Approximate Weight 1.1 g

Description :

**Hoop Earrings : YL : Ladybug
design : Screw Back : 14kt
Gold**



Clasp: Screw Back

Inside Diameter

Size:

Dimensions: 5.5 mm X 13.0 mm

Stone Type:

Main Stone Color: Lt Green (Aug)

**We have 2 Prs in stock as of
4/18/2025 4:17:57 PM**

Style Code: E107-113

Approximate Weight 1.1 g

Description :

**Hoop Earrings : YL : Ladybug
design : Screw Back : 14kt
Gold**



Clasp: Screw Back

Inside Diameter

Size:

Dimensions: 5.5 mm X 13.0 mm

Stone Type:

Main Stone Color: Yellow (Nov)

**We have 2 Prs in stock as of
4/18/2025 4:17:57 PM**

Style Code: E107-121

Approximate Weight 1.2 g

Description :

**Hoop Earrings : YL : Girl
design : Screw Back : 14kt
Gold**



Clasp: Screw Back

Inside Diameter

Size:

Dimensions: 4.0 mm X 13.0 mm

Stone Type:

Main Stone Color: Red (Jul)

**We have 14 Prs in stock as of
4/18/2025 4:17:57 PM**

Style Code: E107-122

Approximate Weight 1.2 g

Description :

**Hoop Earrings : YL : Girl
design : Screw Back : 14kt
Gold**



Clasp: Screw Back

Inside Diameter

Size:

Dimensions: 4.0 mm X 13.0 mm

Stone Type:

Main Stone Color: Pink (Oct)

**We have 1 Prs in stock as of
4/18/2025 4:17:57 PM**



I.G.M. Corporation

Incas Gold Mine Corporation
650 South Hill Street Suite #218
Los Angeles, CA 90014
Tel: (213)627-8916 Fax: (213)627-1990
www.incasgoldmine.com email@incasgoldmine.com

Order by Fax or Email

Please include the **Style Code** and the quantity of each style and fax or email the order to us.
For an optional order form, please visit our website, www.incasgoldmine.com/forms

Fax: (213)627-1990 email: order@incasgoldmine.com

Some items are NOT to Scale. View the Dimensions for an accurate measurement.

Style Code: E107-803

Approximate Weight 0.0 g

Description :

Stud Earrings : YL : Stamping
Plain : Screw Back : CZ Aqua
(Mar) : 14kt Gold



Clasp: Screw Back

Inside Diameter

Size:

Dimensions: 3.0 mm X 3.0 mm

Stone Type: CZ

Main Stone Color: Aqua (Mar)

We have 5 Prs in stock as of
4/18/2025 4:17:57 PM

Style Code: E107-804

Approximate Weight 0.0 g

Description :

Stud Earrings : YL : Stamping
Plain : Screw Back : CZ
White (Apr) : 14kt Gold



Clasp: Screw Back

Inside Diameter

Size:

Dimensions: 3.0 mm X 3.0 mm

Stone Type: CZ

Main Stone Color: White (Apr)

We have 1 Prs in stock as of
4/18/2025 4:17:57 PM

Style Code: E107-805

Approximate Weight 0.0 g

Description :

Stud Earrings : YL : Stamping
Plain : Screw Back : CZ
Green (May) : 14kt Gold



Clasp: Screw Back

Inside Diameter

Size:

Dimensions: 3.0 mm X 3.0 mm

Stone Type: CZ

Main Stone Color: Green (May)

We have 4 Prs in stock as of
4/18/2025 4:17:57 PM

Style Code: E107-807

Approximate Weight 0.0 g

Description :

Stud Earrings : YL : Stamping
Plain : Screw Back : CZ Red
(Jul) : 14kt Gold



Clasp: Screw Back

Inside Diameter

Size:

Dimensions: 3.0 mm X 3.0 mm

Stone Type: CZ

Main Stone Color: Red (Jul)

We have 3 Prs in stock as of
4/18/2025 4:17:57 PM

Style Code: E108-013

Approximate Weight 0.0 g

Description :

Stud Earrings : YL : Flower
design : Stamping Plain :
Screw Back : Screw : 14kt
Gold



Clasp: Screw Back

Inside Diameter

Size:

Dimensions: 8.5 mm X 8.5 mm

Stone Type:

Main Stone Color:

We have 29 Prs in stock as of
4/18/2025 4:17:57 PM

Style Code: E108-014

Approximate Weight 0.0 g

Description :

Stud Earrings : YW : Star
design : Stamping Plain :
Screw Back : Screw : 14kt
Gold



Clasp: Screw Back

Inside Diameter

Size:

Dimensions: 8.8 mm X 8.8 mm

Stone Type:

Main Stone Color:

We have 6 Prs in stock as of
4/18/2025 4:17:57 PM



I.G.M. Corporation

Incas Gold Mine Corporation
650 South Hill Street Suite #218
Los Angeles, CA 90014
Tel: (213)627-8916 Fax: (213)627-1990
www.incasgoldmine.com email@incasgoldmine.com

Order by Fax or Email

Please include the **Style Code** and the quantity of each style and fax or email the order to us.
For an optional order form, please visit our website, www.incasgoldmine.com/forms

Fax: (213)627-1990 email: order@incasgoldmine.com

Some items are NOT to Scale. View the Dimensions for an accurate measurement.

Style Code: E108-114

Approximate Weight 0.0 g

Description :

Stud Earrings : YL : Flower
design : Stamping Plain :
Screw Back : CZ White (Apr) :
14kt Gold



Clasp: Screw Back

Inside Diameter

Size:

Dimensions: 8.0 mm X 9.0 mm

Stone Type: CZ

Main Stone Color: White (Apr)

We have 3 Prs in stock as of
4/18/2025 4:17:57 PM

Style Code: E108-115

Approximate Weight 0.0 g

Description :

Stud Earrings : YL : Flower
design : Stamping Plain :
Screw Back : CZ Red (Jul) :
14kt Gold



Clasp: Screw Back

Inside Diameter

Size:

Dimensions: 8.0 mm X 8.5 mm

Stone Type: CZ

Main Stone Color: Red (Jul)

We have 6 Prs in stock as of
4/18/2025 4:17:57 PM

Style Code: E109-012

Approximate Weight 0.0 g

Description :

Stud Earrings : YL : Cross
design : Stamping Plain :
Screw Back : Screw : CZ
White (Apr) : 14kt Gold



Clasp: Screw Back

Inside Diameter

Size:

Dimensions: 8.0 mm X 9.5 mm

Stone Type: CZ

Main Stone Color: White (Apr)

We have 5 Prs in stock as of
4/18/2025 4:17:57 PM

Style Code: E109-062

Approximate Weight 0.0 g

Description :

Stud Earrings : WT : Cross
design : Stamping Plain :
Screw Back : Screw : CZ
White (Apr) : 14kt Gold



Clasp: Screw Back

Inside Diameter

Size:

Dimensions: 8.0 mm X 9.5 mm

Stone Type: CZ

Main Stone Color: White (Apr)

We have 26 Prs in stock as of
4/18/2025 4:17:57 PM

Style Code: E110-004

Approximate Weight 0.0 g

Description :

Stud Earrings : YL : Stamping
Plain : Screw Back : CZ Pearl
White (Apr) : 14kt Gold



Clasp: Screw Back

Inside Diameter

Size:

Dimensions: 9.0 mm X 7.0 mm

Stone Type: CZ Pearl

Main Stone Color: White (Apr)

We have 6 Prs in stock as of
4/18/2025 4:17:57 PM

Style Code: E110-012

Approximate Weight 0.0 g

Description :

Stud Earrings : YL : Stamping
Plain : Screw Back : CZ
Pearl : 14kt Gold



Clasp: Screw Back

Inside Diameter

Size:

Dimensions: 9.0 mm X 9.0 mm

Stone Type: CZ Pearl

Main Stone Color:

We have 18 Prs in stock as of
4/18/2025 4:17:57 PM



I.G.M. Corporation

Incas Gold Mine Corporation
650 South Hill Street Suite #218
Los Angeles, CA 90014
Tel: (213)627-8916 Fax: (213)627-1990
www.incasgoldmine.com email@incasgoldmine.com

Order by Fax or Email

Please include the **Style Code** and the quantity of each style and fax or email the order to us.
For an optional order form, please visit our website, www.incasgoldmine.com/forms
Fax: (213)627-1990 email: order@incasgoldmine.com
Some items are NOT to Scale. View the Dimensions for an accurate measurement.

Style Code: E110-014

Approximate Weight 0.0 g

Description :

**Stud Earrings : YL : Star
design : Stamping Plain :
Screw Back : Screw : CZ
White (Apr) : 14kt Gold**



Clasp: Screw Back

Inside Diameter

Size:

Dimensions: 5.0 mm X 5.2 mm

Stone Type: CZ

Main Stone Color: White (Apr)

**We have 16 Prs in stock as of
4/18/2025 4:17:57 PM**

Style Code: E110-015

Approximate Weight 0.0 g

Description :

**Stud Earrings : YL :
Mushroom design : Stamping
Plain : Screw Back : Screw :
CZ White (Apr) : 14kt Gold**



Clasp: Screw Back

Inside Diameter

Size:

Dimensions: 3.5 mm X 3.5 mm

Stone Type: CZ

Main Stone Color: White (Apr)

**We have 2 Prs in stock as of
4/18/2025 4:17:57 PM**

Style Code: E110-065

Approximate Weight 0.0 g

Description :

**Stud Earrings : WT :
Mushroom design : Stamping
Plain : Screw Back : Screw :
CZ White (Apr) : 14kt Gold**



Clasp: Screw Back

Inside Diameter

Size:

Dimensions: 3.5 mm X 3.5 mm

Stone Type: CZ

Main Stone Color: White (Apr)

**We have 28 Prs in stock as of
4/18/2025 4:17:57 PM**

Style Code: E111-009

Approximate Weight 0.0 g

Description :

**Stud Earrings : YL : Heart
design : Stamping Plain :
Screw Back : 14kt Gold**



Clasp: Screw Back

Inside Diameter

Size:

Dimensions: 4.5 mm X 5.0 mm

Stone Type:

Main Stone Color:

**We have 0 Prs in stock as of
4/18/2025 4:17:57 PM**

Style Code: E111-010

Approximate Weight 0.0 g

Description :

**Stud Earrings : YL : Stamping
Plain : Screw Back : 14kt Gold**



Clasp: Screw Back

Inside Diameter

Size:

Dimensions: 4.0 mm X 4.0 mm

Stone Type:

Main Stone Color:

**We have 12 Prs in stock as of
4/18/2025 4:17:57 PM**

Style Code: E111-011

Approximate Weight 0.0 g

Description :

**Stud Earrings : YL : Stamping
Plain : Screw Back : 14kt Gold**



Clasp: Screw Back

Inside Diameter

Size:

Dimensions: 5.5 mm X 5.5 mm

Stone Type:

Main Stone Color:

**We have 2 Prs in stock as of
4/18/2025 4:17:57 PM**



I.G.M. Corporation

Incas Gold Mine Corporation
650 South Hill Street Suite #218
Los Angeles, CA 90014
Tel: (213)627-8916 Fax: (213)627-1990
www.incasgoldmine.com email@incasgoldmine.com

Order by Fax or Email

Please include the **Style Code** and the quantity of each style and fax or email the order to us.
For an optional order form, please visit our website, www.incasgoldmine.com/forms

Fax: (213)627-1990 email: order@incasgoldmine.com

Some items are NOT to Scale. View the Dimensions for an accurate measurement.

Style Code: E111-012

Approximate Weight 0.0 g

Description :

Stud Earrings : YL : Stamping
Plain : Screw Back : 14kt Gold



Clasp: Screw Back

Inside Diameter

Size:

Dimensions: 4.5 mm X 4.5 mm

Stone Type:

Main Stone Color:

We have 27 Prs in stock as of
4/18/2025 4:17:57 PM

Style Code: E111-013

Approximate Weight 0.0 g

Description :

Stud Earrings : YL : Hollow
Plain : Screw Back : Screw :
14kt Gold



Clasp: Screw Back

Inside Diameter

Size:

Dimensions: 2.0 mm X 2.0 mm

Stone Type:

Main Stone Color:

We have 0 Prs in stock as of
4/18/2025 4:17:57 PM

Style Code: E111-014

Approximate Weight 0.0 g

Description :

Stud Earrings : YL : Hollow
Plain : Screw Back : 14kt Gold



Clasp: Screw Back

Inside Diameter

Size:

Dimensions: 4.0 mm X 4.0 mm

Stone Type:

Main Stone Color:

We have 37 Prs in stock as of
4/18/2025 4:17:57 PM

Style Code: E111-015

Approximate Weight 0.0 g

Description :

Stud Earrings : YL : Hollow
Plain : Screw Back : 14kt Gold



Clasp: Screw Back

Inside Diameter

Size:

Dimensions: 5.0 mm X 5.0 mm

Stone Type:

Main Stone Color:

We have 72 Prs in stock as of
4/18/2025 4:17:57 PM

Style Code: E111-016

Approximate Weight 0.0 g

Description :

Stud Earrings : YL : Hollow
Plain : Screw Back : 14kt Gold



Clasp: Screw Back

Inside Diameter

Size:

Dimensions: 6.0 mm X 6.0 mm

Stone Type:

Main Stone Color:

We have 7 Prs in stock as of
4/18/2025 4:17:57 PM

Style Code: E111-063

Approximate Weight 0.0 g

Description :

Stud Earrings : WT : Hollow
Plain : Screw Back : Screw :
14kt Gold



Clasp: Screw Back

Inside Diameter

Size:

Dimensions: 3.0 mm X 3.0 mm

Stone Type:

Main Stone Color:

We have 27 Prs in stock as of
4/18/2025 4:17:57 PM



I.G.M. Corporation

Incas Gold Mine Corporation
650 South Hill Street Suite #218
Los Angeles, CA 90014
Tel: (213)627-8916 Fax: (213)627-1990
www.incasgoldmine.com email@incasgoldmine.com

Order by Fax or Email

Please include the **Style Code** and the quantity of each style and fax or email the order to us.
For an optional order form, please visit our website, www.incasgoldmine.com/forms

Fax: (213)627-1990 email: order@incasgoldmine.com

Some items are NOT to Scale. View the Dimensions for an accurate measurement.

Style Code: E111-064

Approximate Weight 0.0 g

Description :

Stud Earrings : WT : Hollow
Plain : Screw Back : Screw :
14kt Gold



Clasp: Screw Back

Inside Diameter

Size:

Dimensions: 4.0 mm X 4.0 mm

Stone Type:

Main Stone Color:

We have 1 Prs in stock as of
4/18/2025 4:17:57 PM

Style Code: E111-065

Approximate Weight 0.0 g

Description :

Stud Earrings : WT : Hollow
Plain : Screw Back : Screw :
14kt Gold



Clasp: Screw Back

Inside Diameter

Size:

Dimensions: X 4.0 mm

Stone Type:

Main Stone Color:

We have 17 Prs in stock as of
4/18/2025 4:17:57 PM

Style Code: E111-067

Approximate Weight 0.0 g

Description :

Stud Earrings : WT : Hollow
Plain : Screw Back : Screw :
14kt Gold



Clasp: Screw Back

Inside Diameter

Size:

Dimensions: 4.0 mm X 4.0 mm

Stone Type:

Main Stone Color:

We have 5 Prs in stock as of
4/18/2025 4:17:57 PM

Style Code: E111-068

Approximate Weight 0.0 g

Description :

Stud Earrings : WT : Hollow
Plain : Screw Back : Screw :
14kt Gold



Clasp: Screw Back

Inside Diameter

Size:

Dimensions: 5.0 mm X 5.0 mm

Stone Type:

Main Stone Color:

We have 5 Prs in stock as of
4/18/2025 4:17:57 PM

Style Code: E112-004

Approximate Weight 0.0 g

Description :

Stud Earrings : YL : Stamping
Plain : Screw Back : CZ
White (Apr) : 14kt Gold



Clasp: Screw Back

Inside Diameter

Size:

Dimensions: 4.0 mm X 6.0 mm

Stone Type: CZ

Main Stone Color: White (Apr)

We have 6 Prs in stock as of
4/18/2025 4:17:57 PM

Style Code: E112-006

Approximate Weight 0.0 g

Description :

Stud Earrings : YL : Cat
design : Stamping Plain :
Screw Back : CZ White (Apr) :
14kt Gold



Clasp: Screw Back

Inside Diameter

Size:

Dimensions: 3.5 mm X 7.5 mm

Stone Type: CZ

Main Stone Color: White (Apr)

We have 1 Prs in stock as of
4/18/2025 4:17:57 PM



I.G.M. Corporation

Incas Gold Mine Corporation
650 South Hill Street Suite #218
Los Angeles, CA 90014
Tel: (213)627-8916 Fax: (213)627-1990
www.incasgoldmine.com email@incasgoldmine.com

Order by Fax or Email

Please include the **Style Code** and the quantity of each style and fax or email the order to us.
For an optional order form, please visit our website, www.incasgoldmine.com/forms

Fax: (213)627-1990 email: order@incasgoldmine.com

Some items are NOT to Scale. View the Dimensions for an accurate measurement.

Style Code: E112-007

Approximate Weight 0.0 g

Description :

Stud Earrings : YL : Turtle
design : Stamping Plain :
Screw Back : CZ White (Apr) :
14kt Gold



Clasp: Screw Back

Inside Diameter

Size:

Dimensions: 5.5 mm X 3.5 mm

Stone Type: CZ

Main Stone Color: White (Apr)

**We have 6 Prs in stock as of
4/18/2025 4:17:57 PM**

Style Code: E112-013

Approximate Weight 0.0 g

Description :

Stud Earrings : YL : Stamping
Plain : Screw Back : CZ
White (Apr) : 14kt Gold



Clasp: Screw Back

Inside Diameter

Size:

Dimensions: 5.5 mm X 7.0 mm

Stone Type: CZ

Main Stone Color: White (Apr)

**We have 2 Prs in stock as of
4/18/2025 4:17:57 PM**

Style Code: E112-015

Approximate Weight 0.0 g

Description :

Stud Earrings : YL : Stamping
Plain : Screw Back : CZ
White (Apr) : 14kt Gold



Clasp: Screw Back

Inside Diameter

Size:

Dimensions: 5.0 mm X 4.5 mm

Stone Type: CZ

Main Stone Color: White (Apr)

**We have 13 Prs in stock as of
4/18/2025 4:17:57 PM**

Style Code: E112-207

Approximate Weight 0.0 g

Description :

Stud Earrings : YL : Stamping
Plain : Screw Back : CZ Red
(Jul) : 14kt Gold



Clasp: Screw Back

Inside Diameter

Size:

Dimensions: 5.0 mm X 10.0 mm

Stone Type: CZ

Main Stone Color: Red (Jul)

**We have 1 Prs in stock as of
4/18/2025 4:17:57 PM**

Style Code: E112-504

Approximate Weight 0.0 g

Description :

Stud Earrings : YL : Ladybug
design : Stamping Plain :
Screw Back : CZ White (Apr) :
14kt Gold



Clasp: Screw Back

Inside Diameter

Size:

Dimensions: 4.5 mm X 5.5 mm

Stone Type: CZ

Main Stone Color: White (Apr)

**We have 4 Prs in stock as of
4/18/2025 4:17:57 PM**

Style Code: E113-006

Approximate Weight 0.0 g

Description :

Stud Earrings : YL : Sun
design : Stamping Plain :
Screw Back : 14kt Gold



Clasp: Screw Back

Inside Diameter

Size:

Dimensions: 5.0 mm X 5.0 mm

Stone Type:

Main Stone Color:

**We have 7 Prs in stock as of
4/18/2025 4:17:57 PM**



I.G.M. Corporation

Incas Gold Mine Corporation
650 South Hill Street Suite #218
Los Angeles, CA 90014
Tel: (213)627-8916 Fax: (213)627-1990
www.incasgoldmine.com email@incasgoldmine.com

Order by Fax or Email

Please include the **Style Code** and the quantity of each style and fax or email the order to us.
For an optional order form, please visit our website, www.incasgoldmine.com/forms

Fax: (213)627-1990 email: order@incasgoldmine.com

Some items are NOT to Scale. View the Dimensions for an accurate measurement.

Style Code: E113-009

Approximate Weight 0.0 g

Description :

Stud Earrings : YL : Cross
design : Stamping Plain :
Screw Back : 14kt Gold



Clasp: Screw Back

Inside Diameter

Size:

Dimensions: 6.0 mm X 6.0 mm

Stone Type:

Main Stone Color:

We have 9 Prs in stock as of
4/18/2025 4:17:57 PM

Style Code: E113-010

Approximate Weight 0.0 g

Description :

Stud Earrings : YL : Stamping
Plain : Screw Back : CZ
White (Apr) : 14kt Gold



Clasp: Screw Back

Inside Diameter

Size:

Dimensions: 5.0 mm X 11.0 mm

Stone Type: CZ

Main Stone Color: White (Apr)

We have 1 Prs in stock as of
4/18/2025 4:17:57 PM

Style Code: E113-016

Approximate Weight 0.0 g

Description :

Stud Earrings : YL : Stamping
Plain : Screw Back : CZ
White (Apr) : 14kt Gold



Clasp: Screw Back

Inside Diameter

Size:

Dimensions: 4.0 mm X 5.0 mm

Stone Type: CZ

Main Stone Color: White (Apr)

We have 24 Prs in stock as of
4/18/2025 4:17:57 PM

Style Code: E113-017

Approximate Weight 0.0 g

Description :

Stud Earrings : YL : Stamping
Plain : Screw Back : CZ
White (Apr) : 14kt Gold



Clasp: Screw Back

Inside Diameter

Size:

Dimensions: 5.5 mm X 11.0 mm

Stone Type: CZ

Main Stone Color: White (Apr)

We have 11 Prs in stock as of
4/18/2025 4:17:57 PM

Style Code: E113-702

Approximate Weight 0.0 g

Description :

Stud Earrings : YL : Star
design : Stamping Plain :
Screw Back : CZ Dk Purple
(Feb) : 14kt Gold



Clasp: Screw Back

Inside Diameter

Size:

Dimensions: 4.5 mm X 5.0 mm

Stone Type: CZ

Main Stone Color: Dk Purple (Feb)

We have 5 Prs in stock as of
4/18/2025 4:17:57 PM

Style Code: E113-703

Approximate Weight 0.0 g

Description :

Stud Earrings : YL : Star
design : Stamping Plain :
Screw Back : CZ Aqua (Mar) :
14kt Gold



Clasp: Screw Back

Inside Diameter

Size:

Dimensions: 4.5 mm X 5.0 mm

Stone Type: CZ

Main Stone Color: Aqua (Mar)

We have 4 Prs in stock as of
4/18/2025 4:17:57 PM



I.G.M. Corporation

Incas Gold Mine Corporation
650 South Hill Street Suite #218
Los Angeles, CA 90014
Tel: (213)627-8916 Fax: (213)627-1990
www.incasgoldmine.com email@incasgoldmine.com

Order by Fax or Email

Please include the **Style Code** and the quantity of each style and fax or email the order to us.
For an optional order form, please visit our website, www.incasgoldmine.com/forms

Fax: (213)627-1990 email: order@incasgoldmine.com

Some items are NOT to Scale. View the Dimensions for an accurate measurement.



Style Code: E113-705

Approximate Weight 0.0 g

Description :

Stud Earrings : YL : Star
design : Stamping Plain :
Screw Back : CZ Green
(May) : 14kt Gold

Clasp: Screw Back

Inside Diameter

Size:

Dimensions: 4.5 mm X 5.0 mm

Stone Type: CZ

Main Stone Color: Green (May)

**We have 2 Prs in stock as of
4/18/2025 4:17:57 PM**



Style Code: E113-707

Approximate Weight 0.0 g

Description :

Stud Earrings : YL : Star
design : Stamping Plain :
Screw Back : CZ Red (Jul) :
14kt Gold

Clasp: Screw Back

Inside Diameter

Size:

Dimensions: 4.5 mm X 5.0 mm

Stone Type: CZ

Main Stone Color: Red (Jul)

**We have 1 Prs in stock as of
4/18/2025 4:17:57 PM**



Style Code: E113-709

Approximate Weight 0.0 g

Description :

Stud Earrings : YL : Star
design : Stamping Plain :
Screw Back : CZ Dk Blue
(Sep) : 14kt Gold

Clasp: Screw Back

Inside Diameter

Size:

Dimensions: 4.5 mm X 5.0 mm

Stone Type: CZ

Main Stone Color: Dk Blue (Sep)

**We have 6 Prs in stock as of
4/18/2025 4:17:57 PM**



Style Code: E113-802

Approximate Weight 0.0 g

Description :

Stud Earrings : YL : Cross
design : Stamping Plain :
Screw Back : CZ Dk Purple
(Feb) : 14kt Gold

Clasp: Screw Back

Inside Diameter

Size:

Dimensions: 5.0 mm X 5.5 mm

Stone Type: CZ

Main Stone Color: Dk Purple (Feb)

**We have 3 Prs in stock as of
4/18/2025 4:17:57 PM**



Style Code: E113-804

Approximate Weight 0.0 g

Description :

Stud Earrings : YL : Cross
design : Stamping Plain :
Screw Back : CZ White (Apr) :
14kt Gold

Clasp: Screw Back

Inside Diameter

Size:

Dimensions: 5.0 mm X 5.5 mm

Stone Type: CZ

Main Stone Color: White (Apr)

**We have 7 Prs in stock as of
4/18/2025 4:17:57 PM**



Style Code: E113-805

Approximate Weight 0.0 g

Description :

Stud Earrings : YL : Cross
design : Stamping Plain :
Screw Back : CZ Green
(May) : 14kt Gold

Clasp: Screw Back

Inside Diameter

Size:

Dimensions: 5.0 mm X 5.5 mm

Stone Type: CZ

Main Stone Color: Green (May)

**We have 2 Prs in stock as of
4/18/2025 4:17:57 PM**



I.G.M. Corporation

Incas Gold Mine Corporation
650 South Hill Street Suite #218
Los Angeles, CA 90014
Tel: (213)627-8916 Fax: (213)627-1990
www.incasgoldmine.com email@incasgoldmine.com

Order by Fax or Email

Please include the **Style Code** and the quantity of each style and fax or email the order to us.
For an optional order form, please visit our website, www.incasgoldmine.com/forms

Fax: (213)627-1990 email: order@incasgoldmine.com

Some items are NOT to Scale. View the Dimensions for an accurate measurement.



Style Code: E113-809

Approximate Weight 0.0 g

Description :

Stud Earrings : YL : Cross
design : Stamping Plain :
Screw Back : CZ Dk Blue
(Sep) : 14kt Gold

Clasp: Screw Back

Inside Diameter

Size:

Dimensions: 5.0 mm X 5.5 mm

Stone Type: CZ

Main Stone Color: Dk Blue (Sep)

**We have 3 Prs in stock as of
4/18/2025 4:17:57 PM**



Style Code: E114-003

Approximate Weight 0.0 g

Description :

Stud Earrings : YL : Flower
Heart design : Stamping
Plain : Screw Back : 14kt Gold

Clasp: Screw Back

Inside Diameter

Size:

Dimensions: 3.5 mm X 9.5 mm

Stone Type:

Main Stone Color:

**We have 5 Prs in stock as of
4/18/2025 4:17:57 PM**



Style Code: E114-006

Approximate Weight 0.0 g

Description :

Stud Earrings : YL : Heart
design : Stamping Plain :
Screw Back : 14kt Gold

Clasp: Screw Back

Inside Diameter

Size:

Dimensions: 4.5 mm X 34.0 mm

Stone Type:

Main Stone Color:

**We have 11 Prs in stock as of
4/18/2025 4:17:57 PM**



Style Code: E114-008

Approximate Weight 0.0 g

Description :

Stud Earrings : YL : Stamping
Plain : Screw Back : CZ
White (Apr) : 14kt Gold

Clasp: Screw Back

Inside Diameter

Size:

Dimensions: 4.0 mm X 6.5 mm

Stone Type: CZ

Main Stone Color: White (Apr)

**We have 6 Prs in stock as of
4/18/2025 4:17:57 PM**



Style Code: E114-010

Approximate Weight 0.0 g

Description :

Stud Earrings : YL : Stamping
Plain : Screw Back : 14kt Gold

Clasp: Screw Back

Inside Diameter

Size:

Dimensions: 3.0 mm X 3.0 mm

Stone Type:

Main Stone Color:

**We have 1 Prs in stock as of
4/18/2025 4:17:57 PM**



Style Code: E114-017

Approximate Weight 0.0 g

Description :

Stud Earrings : YL : Stamping
Plain : Screw Back : CZ Opal
White (Apr) : 14kt Gold

Clasp: Screw Back

Inside Diameter

Size:

Dimensions: 9.0 mm X 7.5 mm

Stone Type: CZ Opal

Main Stone Color: White (Apr)

**We have 10 Prs in stock as of
4/18/2025 4:17:57 PM**



I.G.M. Corporation

Incas Gold Mine Corporation
650 South Hill Street Suite #218
Los Angeles, CA 90014
Tel: (213)627-8916 Fax: (213)627-1990
www.incasgoldmine.com email@incasgoldmine.com

Order by Fax or Email

Please include the **Style Code** and the quantity of each style and fax or email the order to us.
For an optional order form, please visit our website, www.incasgoldmine.com/forms

Fax: (213)627-1990 email: order@incasgoldmine.com

Some items are NOT to Scale. View the Dimensions for an accurate measurement.



Style Code: E114-020

Approximate Weight 0.0 g

Description :

**Stud Earrings : YL : Ice Cream
Cones design : Stamping
Plain : Screw Back : 14kt Gold**

Clasp: Screw Back

Inside Diameter

Size:

Dimensions: 6.0 mm X 8.5 mm

Stone Type:

Main Stone Color:

**We have 18 Prs in stock as of
4/18/2025 4:17:57 PM**



Style Code: E114-114

Approximate Weight 0.0 g

Description :

**Stud Earrings : YL : Heart
design : Stamping Plain :
Screw Back : CZ White (Apr) :
14kt Gold**

Clasp: Screw Back

Inside Diameter

Size:

Dimensions: 4.5 mm X 12.5 mm

Stone Type: CZ

Main Stone Color: White (Apr)

**We have 16 Prs in stock as of
4/18/2025 4:17:57 PM**



Style Code: E114-117

Approximate Weight 0.0 g

Description :

**Stud Earrings : YL : Heart
design : Stamping Plain :
Screw Back : CZ White (Apr) :
14kt Gold**

Clasp: Screw Back

Inside Diameter

Size:

Dimensions: 4.5 mm X 12.5 mm

Stone Type: CZ

Main Stone Color: White (Apr)

**We have 17 Prs in stock as of
4/18/2025 4:17:57 PM**



Style Code: E114-124

Approximate Weight 0.0 g

Description :

**Stud Earrings : YL : Heart
design : Stamping Plain :
Screw Back : CZ White (Apr) :
14kt Gold**

Clasp: Screw Back

Inside Diameter

Size:

Dimensions: 7.5 mm X 12.5 mm

Stone Type: CZ

Main Stone Color: White (Apr)

**We have 25 Prs in stock as of
4/18/2025 4:17:57 PM**



Style Code: E114-126

Approximate Weight 0.0 g

Description :

**Stud Earrings : YL : Heart
design : Stamping Plain :
Screw Back : CZ Pink (Oct) :
14kt Gold**

Clasp: Screw Back

Inside Diameter

Size:

Dimensions: 7.5 mm X 12.5 mm

Stone Type: CZ

Main Stone Color: Pink (Oct)

**We have 29 Prs in stock as of
4/18/2025 4:17:57 PM**



Style Code: E115-004

Approximate Weight 0.0 g

Description :

**Stud Earrings : WT : Cross
design : Stamping Plain :
Screw Back : CZ White (Apr) :
14kt Gold**

Clasp: Screw Back

Inside Diameter

Size:

Dimensions: 5.5 mm X 12.0 mm

Stone Type: CZ

Main Stone Color: White (Apr)

**We have 2 Prs in stock as of
4/18/2025 4:17:57 PM**



I.G.M. Corporation

Incas Gold Mine Corporation
650 South Hill Street Suite #218
Los Angeles, CA 90014
Tel: (213)627-8916 Fax: (213)627-1990
www.incasgoldmine.com email@incasgoldmine.com

Order by Fax or Email

Please include the **Style Code** and the quantity of each style and fax or email the order to us.
For an optional order form, please visit our website, www.incasgoldmine.com/forms

Fax: (213)627-1990 email: order@incasgoldmine.com

Some items are NOT to Scale. View the Dimensions for an accurate measurement.

Style Code: E115-005

Approximate Weight 0.0 g

Description :

Stud Earrings : WT :
Stamping Plain : Screw Back :
CZ White (Apr) : 14kt Gold



Clasp: Screw Back

Inside Diameter

Size:

Dimensions: 5.0 mm X 4.5 mm

Stone Type: CZ

Main Stone Color: White (Apr)

We have 4 Prs in stock as of
4/18/2025 4:17:57 PM

Style Code: E115-007

Approximate Weight 0.0 g

Description :

Stud Earrings : WT : Stamping
Plain : Screw Back : 14kt Gold



Clasp: Screw Back

Inside Diameter

Size:

Dimensions: 3.0 mm X 3.0 mm

Stone Type:

Main Stone Color:

We have 20 Prs in stock as of
4/18/2025 4:17:57 PM

Style Code: E115-009

Approximate Weight 0.0 g

Description :

Stud Earrings : WT : Stamping
Plain : Screw Back : CZ
White (Apr) : 14kt Gold



Clasp: Screw Back

Inside Diameter

Size:

Dimensions: 4.8 mm X 13.5 mm

Stone Type: CZ

Main Stone Color: White (Apr)

We have 11 Prs in stock as of
4/18/2025 4:17:57 PM

Style Code: E115-014

Approximate Weight 0.0 g

Description :

Stud Earrings : YL : Stamping
Plain : Screw Back : 14kt Gold



Clasp: Screw Back

Inside Diameter

Size:

Dimensions: 6.0 mm X 6.0 mm

Stone Type:

Main Stone Color:

We have 3 Prs in stock as of
4/18/2025 4:17:57 PM

Style Code: E115-016

Approximate Weight 0.0 g

Description :

Stud Earrings : YL : Stamping
Plain : Screw Back : CZ :
14kt Gold



Clasp: Screw Back

Inside Diameter

Size:

Dimensions: 4.5 mm X 4.5 mm

Stone Type: CZ

Main Stone Color:

We have 2 Prs in stock as of
4/18/2025 4:17:57 PM

Style Code: E115-019

Approximate Weight 0.0 g

Description :

Stud Earrings : YL : Elephant
design : Stamping Plain :
Screw Back : 14kt Gold



Clasp: Screw Back

Inside Diameter

Size:

Dimensions: 8.0 mm X 10.0 mm

Stone Type:

Main Stone Color:

We have 19 Prs in stock as of
4/18/2025 4:17:57 PM



I.G.M. Corporation

Incas Gold Mine Corporation
650 South Hill Street Suite #218
Los Angeles, CA 90014
Tel: (213)627-8916 Fax: (213)627-1990
www.incasgoldmine.com email@incasgoldmine.com

Order by Fax or Email

Please include the **Style Code** and the quantity of each style and fax or email the order to us.
For an optional order form, please visit our website, www.incasgoldmine.com/forms

Fax: (213)627-1990 email: order@incasgoldmine.com

Some items are NOT to Scale. View the Dimensions for an accurate measurement.

Style Code: E115-020

Approximate Weight 0.0 g

Description :

Stud Earrings : YL : Flower
design : Stamping Plain :
Screw Back : 14kt Gold



Clasp: Screw Back

Inside Diameter

Size:

Dimensions: 6.5 mm X 6.5 mm

Stone Type:

Main Stone Color:

We have 14 Prs in stock as of
4/18/2025 4:17:57 PM

Style Code: E115-152

Approximate Weight 0.0 g

Description :

Stud Earrings : YL : Stamping
Plain : Screw Back : CZ Dk
Purple (Feb) : 14kt Gold



Clasp: Screw Back

Inside Diameter

Size:

Dimensions: 4.5 mm X 9.5 mm

Stone Type: CZ

Main Stone Color: Dk Purple (Feb)

We have 1 Prs in stock as of
4/18/2025 4:17:57 PM

Style Code: E115-153

Approximate Weight 0.0 g

Description :

Stud Earrings : YL : Stamping
Plain : Screw Back : CZ Aqua
(Mar) : 14kt Gold



Clasp: Screw Back

Inside Diameter

Size:

Dimensions: 4.5 mm X 9.5 mm

Stone Type: CZ

Main Stone Color: Aqua (Mar)

We have 1 Prs in stock as of
4/18/2025 4:17:57 PM

Style Code: E116-001

Approximate Weight 0.0 g

Description :

Stud Earrings : YL : Casting
Plain : Screw Back : CZ Dk
Red (Jan) : 14kt Gold



Clasp: Screw Back

Inside Diameter

Size:

Dimensions: 2.0 mm X 2.0 mm

Stone Type: CZ

Main Stone Color: Dk Red (Jan)

We have 12 Prs in stock as of
4/18/2025 4:17:57 PM

Style Code: E116-002

Approximate Weight 0.0 g

Description :

Stud Earrings : YL : Casting
Plain : Screw Back : CZ :
14kt Gold



Clasp: Screw Back

Inside Diameter

Size:

Dimensions: 2.0 mm X 2.0 mm

Stone Type: CZ

Main Stone Color:

We have 21 Prs in stock as of
4/18/2025 4:17:57 PM

Style Code: E116-003

Approximate Weight 0.0 g

Description :

Stud Earrings : YL : Casting
Plain : Screw Back : CZ Aqua
(Mar) : 14kt Gold



Clasp: Screw Back

Inside Diameter

Size:

Dimensions: 2.0 mm X 2.0 mm

Stone Type: CZ

Main Stone Color: Aqua (Mar)

We have 21 Prs in stock as of
4/18/2025 4:17:57 PM



I.G.M. Corporation

Incas Gold Mine Corporation
650 South Hill Street Suite #218
Los Angeles, CA 90014
Tel: (213)627-8916 Fax: (213)627-1990
www.incasgoldmine.com email@incasgoldmine.com

Order by Fax or Email

Please include the **Style Code** and the quantity of each style and fax or email the order to us.
For an optional order form, please visit our website, www.incasgoldmine.com/forms

Fax: (213)627-1990 email: order@incasgoldmine.com

Some items are NOT to Scale. View the Dimensions for an accurate measurement.

Style Code: E116-004

Approximate Weight 0.0 g

Description :

Stud Earrings : YL : Casting
Plain : Screw Back : CZ
White (Apr) : 14kt Gold



Clasp: Screw Back

Inside Diameter

Size:

Dimensions: 2.0 mm X 2.0 mm

Stone Type: CZ

Main Stone Color: White (Apr)



We have 46 Prs in stock as of
4/18/2025 4:17:57 PM

Style Code: E116-005

Approximate Weight 0.0 g

Description :

Stud Earrings : YL : Casting
Plain : Screw Back : CZ
Green (May) : 14kt Gold



Clasp: Screw Back

Inside Diameter

Size:

Dimensions: 2.0 mm X 2.0 mm

Stone Type: CZ

Main Stone Color: Green (May)



We have 30 Prs in stock as of
4/18/2025 4:17:57 PM

Style Code: E116-006

Approximate Weight 0.0 g

Description :

Stud Earrings : YL : Casting
Plain : Screw Back : CZ Lt
Purple (Jun) : 14kt Gold



Clasp: Screw Back

Inside Diameter

Size:

Dimensions: 2.0 mm X 2.0 mm

Stone Type: CZ

Main Stone Color: Lt Purple (Jun)



We have 14 Prs in stock as of
4/18/2025 4:17:57 PM

Style Code: E116-007

Approximate Weight 0.0 g

Description :

Stud Earrings : YL : Casting
Plain : Screw Back : CZ Red
(Jul) : 14kt Gold



Clasp: Screw Back

Inside Diameter

Size:

Dimensions: 2.0 mm X 2.0 mm

Stone Type: CZ

Main Stone Color: Red (Jul)



We have 3 Prs in stock as of
4/18/2025 4:17:57 PM

Style Code: E116-008

Approximate Weight 0.0 g

Description :

Stud Earrings : YL : Casting
Plain : Screw Back : CZ Lt
Green (Aug) : 14kt Gold



Clasp: Screw Back

Inside Diameter

Size:

Dimensions: 2.0 mm X 2.0 mm

Stone Type: CZ

Main Stone Color: Lt Green (Aug)



We have 5 Prs in stock as of
4/18/2025 4:17:57 PM

Style Code: E116-009

Approximate Weight 0.0 g

Description :

Stud Earrings : YL : Casting
Plain : Screw Back : CZ Dk
Blue (Sep) : 14kt Gold



Clasp: Screw Back

Inside Diameter

Size:

Dimensions: 2.0 mm X 2.0 mm

Stone Type: CZ

Main Stone Color: Dk Blue (Sep)



We have 3 Prs in stock as of
4/18/2025 4:17:57 PM



I.G.M. Corporation

Incas Gold Mine Corporation
650 South Hill Street Suite #218
Los Angeles, CA 90014
Tel: (213)627-8916 Fax: (213)627-1990
www.incasgoldmine.com email@incasgoldmine.com

Order by Fax or Email

Please include the **Style Code** and the quantity of each style and fax or email the order to us.
For an optional order form, please visit our website, www.incasgoldmine.com/forms

Fax: (213)627-1990 email: order@incasgoldmine.com
Some items are NOT to Scale. View the Dimensions for an accurate measurement.

Style Code: E116-010

Approximate Weight 0.0 g

Description :

Stud Earrings : YL : Casting
Plain : Screw Back : CZ Pink
(Oct) : 14kt Gold



Clasp: Screw Back

Inside Diameter

Size:

Dimensions: 2.0 mm X 2.0 mm

Stone Type: CZ

Main Stone Color: Pink (Oct)



We have 1 Prs in stock as of
4/18/2025 4:17:57 PM

Style Code: E116-011

Approximate Weight 0.0 g

Description :

Stud Earrings : YL : Casting
Plain : Screw Back : CZ
Yellow (Nov) : 14kt Gold



Clasp: Screw Back

Inside Diameter

Size:

Dimensions: 2.0 mm X 2.0 mm

Stone Type: CZ

Main Stone Color: Yellow (Nov)



We have 0 Prs in stock as of
4/18/2025 4:17:57 PM

Style Code: E116-012

Approximate Weight 0.0 g

Description :

Stud Earrings : YL : Casting
Plain : Screw Back : CZ Lt
Blue (Dec) : 14kt Gold



Clasp: Screw Back

Inside Diameter

Size:

Dimensions: 2.0 mm X 2.0 mm

Stone Type: CZ

Main Stone Color: Lt Blue (Dec)



We have 18 Prs in stock as of
4/18/2025 4:17:57 PM

Style Code: E117-001

Approximate Weight 0.0 g

Description :

Stud Earrings : YL : Casting
Plain : Screw Back : CZ Dk
Red (Jan) : 14kt Gold



Clasp: Screw Back

Inside Diameter

Size:

Dimensions: 3.0 mm X 3.0 mm

Stone Type: CZ

Main Stone Color: Dk Red (Jan)



We have 2 Prs in stock as of
4/18/2025 4:17:57 PM

Style Code: E117-002

Approximate Weight 0.0 g

Description :

Stud Earrings : YL : Casting
Plain : Screw Back : CZ Dk
Purple (Feb) : 14kt Gold



Clasp: Screw Back

Inside Diameter

Size:

Dimensions: 3.0 mm X 3.0 mm

Stone Type: CZ

Main Stone Color: Dk Purple (Feb)



We have 11 Prs in stock as of
4/18/2025 4:17:57 PM

Style Code: E117-003

Approximate Weight 0.0 g

Description :

Stud Earrings : YL : Casting
Plain : Screw Back : CZ Aqua
(Mar) : 14kt Gold



Clasp: Screw Back

Inside Diameter

Size:

Dimensions: 3.0 mm X 3.0 mm

Stone Type: CZ

Main Stone Color: Aqua (Mar)



We have 18 Prs in stock as of
4/18/2025 4:17:57 PM



I.G.M. Corporation

Incas Gold Mine Corporation
650 South Hill Street Suite #218
Los Angeles, CA 90014
Tel: (213)627-8916 Fax: (213)627-1990
www.incasgoldmine.com email@incasgoldmine.com

Order by Fax or Email

Please include the **Style Code** and the quantity of each style and fax or email the order to us.
For an optional order form, please visit our website, www.incasgoldmine.com/forms

Fax: (213)627-1990 email: order@incasgoldmine.com

Some items are NOT to Scale. View the Dimensions for an accurate measurement.

Style Code: E117-004

Approximate Weight 0.0 g

Description :

Stud Earrings : YL : Casting
Plain : Screw Back : CZ
White (Apr) : 14kt Gold



Clasp: Screw Back

Inside Diameter

Size:

Dimensions: 3.0 mm X 3.0 mm

Stone Type: CZ

Main Stone Color: White (Apr)

We have 45 Prs in stock as of
4/18/2025 4:17:57 PM

Style Code: E117-005

Approximate Weight 0.0 g

Description :

Stud Earrings : YL : Casting
Plain : Screw Back : CZ
Green (May) : 14kt Gold



Clasp: Screw Back

Inside Diameter

Size:

Dimensions: 3.0 mm X 3.0 mm

Stone Type: CZ

Main Stone Color: Green (May)

We have 32 Prs in stock as of
4/18/2025 4:17:57 PM

Style Code: E117-006

Approximate Weight 0.0 g

Description :

Stud Earrings : YL : Casting
Plain : Screw Back : CZ Lt
Purple (Jun) : 14kt Gold



Clasp: Screw Back

Inside Diameter

Size:

Dimensions: 3.0 mm X 3.0 mm

Stone Type: CZ

Main Stone Color: Lt Purple (Jun)

We have 8 Prs in stock as of
4/18/2025 4:17:57 PM

Style Code: E117-007

Approximate Weight 0.0 g

Description :

Stud Earrings : YL : Casting
Plain : Screw Back : CZ Red
(Jul) : 14kt Gold



Clasp: Screw Back

Inside Diameter

Size:

Dimensions: 3.0 mm X 3.0 mm

Stone Type: CZ

Main Stone Color: Red (Jul)

We have 19 Prs in stock as of
4/18/2025 4:17:57 PM

Style Code: E117-008

Approximate Weight 0.0 g

Description :

Stud Earrings : YL : Casting
Plain : Screw Back : CZ Lt
Green (Aug) : 14kt Gold



Clasp: Screw Back

Inside Diameter

Size:

Dimensions: 3.0 mm X 3.0 mm

Stone Type: CZ

Main Stone Color: Lt Green (Aug)

We have 6 Prs in stock as of
4/18/2025 4:17:57 PM

Style Code: E117-009

Approximate Weight 0.0 g

Description :

Stud Earrings : YL : Casting
Plain : Screw Back : CZ Dk
Blue (Sep) : 14kt Gold



Clasp: Screw Back

Inside Diameter

Size:

Dimensions: 3.0 mm X 3.0 mm

Stone Type: CZ

Main Stone Color: Dk Blue (Sep)

We have 14 Prs in stock as of
4/18/2025 4:17:57 PM



I.G.M. Corporation

Incas Gold Mine Corporation
650 South Hill Street Suite #218
Los Angeles, CA 90014
Tel: (213)627-8916 Fax: (213)627-1990
www.incasgoldmine.com email@incasgoldmine.com

Order by Fax or Email

Please include the **Style Code** and the quantity of each style and fax or email the order to us.
For an optional order form, please visit our website, www.incasgoldmine.com/forms

Fax: (213)627-1990 email: order@incasgoldmine.com

Some items are NOT to Scale. View the Dimensions for an accurate measurement.

Style Code: E117-010

Approximate Weight 0.0 g

Description :

Stud Earrings : YL : Casting
Plain : Screw Back : CZ Pink
(Oct) : 14kt Gold



Clasp: Screw Back

Inside Diameter

Size:

Dimensions: 3.0 mm X 3.0 mm

Stone Type: CZ

Main Stone Color: Pink (Oct)

We have 0 Prs in stock as of
4/18/2025 4:17:57 PM

Style Code: E117-011

Approximate Weight 0.0 g

Description :

Stud Earrings : YL : Casting
Plain : Screw Back : CZ
Yellow (Nov) : 14kt Gold



Clasp: Screw Back

Inside Diameter

Size:

Dimensions: 3.0 mm X 3.0 mm

Stone Type: CZ

Main Stone Color: Yellow (Nov)

We have 0 Prs in stock as of
4/18/2025 4:17:57 PM

Style Code: E117-012

Approximate Weight 0.0 g

Description :

Stud Earrings : YL : Casting
Plain : Screw Back : CZ Lt
Blue (Dec) : 14kt Gold



Clasp: Screw Back

Inside Diameter

Size:

Dimensions: 3.0 mm X 3.0 mm

Stone Type: CZ

Main Stone Color: Lt Blue (Dec)

We have 23 Prs in stock as of
4/18/2025 4:17:57 PM

Style Code: E118-001

Approximate Weight 0.0 g

Description :

Stud Earrings : YL : Casting
Plain : Screw Back : CZ Dk
Red (Jan) : 14kt Gold



Clasp: Screw Back

Inside Diameter

Size:

Dimensions: 4.0 mm X 4.0 mm

Stone Type: CZ

Main Stone Color: Dk Red (Jan)

We have 0 Prs in stock as of
4/18/2025 4:17:57 PM

Style Code: E118-002

Approximate Weight 0.0 g

Description :

Stud Earrings : YL : Casting
Plain : Screw Back : CZ Dk
Purple (Feb) : 14kt Gold



Clasp: Screw Back

Inside Diameter

Size:

Dimensions: 4.0 mm X 4.0 mm

Stone Type: CZ

Main Stone Color: Dk Purple (Feb)

We have 0 Prs in stock as of
4/18/2025 4:17:57 PM

Style Code: E118-003

Approximate Weight 0.0 g

Description :

Stud Earrings : YL : Casting
Plain : Screw Back : CZ Aqua
(Mar) : 14kt Gold



Clasp: Screw Back

Inside Diameter

Size:

Dimensions: 4.0 mm X 4.0 mm

Stone Type: CZ

Main Stone Color: Aqua (Mar)

We have 1 Prs in stock as of
4/18/2025 4:17:57 PM



I.G.M. Corporation

Incas Gold Mine Corporation
650 South Hill Street Suite #218
Los Angeles, CA 90014
Tel: (213)627-8916 Fax: (213)627-1990
www.incasgoldmine.com email@incasgoldmine.com

Order by Fax or Email

Please include the **Style Code** and the quantity of each style and fax or email the order to us.
For an optional order form, please visit our website, www.incasgoldmine.com/forms

Fax: (213)627-1990 email: order@incasgoldmine.com

Some items are NOT to Scale. View the Dimensions for an accurate measurement.

Style Code: E118-004

Approximate Weight 0.0 g

Description :

Stud Earrings : YL : Casting
Plain : Screw Back : CZ
White (Apr) : 14kt Gold



Clasp: Screw Back

Inside Diameter

Size:

Dimensions: 4.0 mm X 4.0 mm

Stone Type: CZ

Main Stone Color: White (Apr)

We have 41 Prs in stock as of
4/18/2025 4:17:57 PM

Style Code: E118-005

Approximate Weight 0.0 g

Description :

Stud Earrings : YL : Casting
Plain : Screw Back : CZ
Green (May) : 14kt Gold



Clasp: Screw Back

Inside Diameter

Size:

Dimensions: 4.0 mm X 4.0 mm

Stone Type: CZ

Main Stone Color: Green (May)

We have 0 Prs in stock as of
4/18/2025 4:17:57 PM

Style Code: E118-006

Approximate Weight 0.0 g

Description :

Stud Earrings : YL : Casting
Plain : Screw Back : CZ Lt
Purple (Jun) : 14kt Gold



Clasp: Screw Back

Inside Diameter

Size:

Dimensions: 4.0 mm X 4.0 mm

Stone Type: CZ

Main Stone Color: Lt Purple (Jun)

We have 0 Prs in stock as of
4/18/2025 4:17:57 PM

Style Code: E118-007

Approximate Weight 0.0 g

Description :

Stud Earrings : YL : Casting
Plain : Screw Back : CZ Red
(Jul) : 14kt Gold



Clasp: Screw Back

Inside Diameter

Size:

Dimensions: 4.0 mm X 4.0 mm

Stone Type: CZ

Main Stone Color: Red (Jul)

We have 0 Prs in stock as of
4/18/2025 4:17:57 PM

Style Code: E118-008

Approximate Weight 0.0 g

Description :

Stud Earrings : YL : Casting
Plain : Screw Back : CZ Lt
Green (Aug) : 14kt Gold



Clasp: Screw Back

Inside Diameter

Size:

Dimensions: 4.0 mm X 4.0 mm

Stone Type: CZ

Main Stone Color: Lt Green (Aug)

We have 0 Prs in stock as of
4/18/2025 4:17:57 PM

Style Code: E118-009

Approximate Weight 0.0 g

Description :

Stud Earrings : YL : Casting
Plain : Screw Back : CZ Dk
Blue (Sep) : 14kt Gold



Clasp: Screw Back

Inside Diameter

Size:

Dimensions: 4.0 mm X 4.0 mm

Stone Type: CZ

Main Stone Color: Dk Blue (Sep)

We have 0 Prs in stock as of
4/18/2025 4:17:57 PM



I.G.M. Corporation

Incas Gold Mine Corporation
650 South Hill Street Suite #218
Los Angeles, CA 90014
Tel: (213)627-8916 Fax: (213)627-1990
www.incasgoldmine.com email@incasgoldmine.com

Order by Fax or Email

Please include the **Style Code** and the quantity of each style and fax or email the order to us.
For an optional order form, please visit our website, www.incasgoldmine.com/forms

Fax: (213)627-1990 email: order@incasgoldmine.com

Some items are NOT to Scale. View the Dimensions for an accurate measurement.

Style Code: E118-010

Approximate Weight 0.0 g

Description :

Stud Earrings : YL : Casting
Plain : Screw Back : CZ Pink
(Oct) : 14kt Gold



Clasp: Screw Back

Inside Diameter

Size:

Dimensions: 4.0 mm X 4.0 mm

Stone Type: CZ

Main Stone Color: Pink (Oct)



We have 0 Prs in stock as of
4/18/2025 4:17:57 PM

Style Code: E118-011

Approximate Weight 0.0 g

Description :

Stud Earrings : YL : Casting
Plain : Screw Back : CZ
Yellow (Nov) : 14kt Gold



Clasp: Screw Back

Inside Diameter

Size:

Dimensions: 4.0 mm X 4.0 mm

Stone Type: CZ

Main Stone Color: Yellow (Nov)



We have 4 Prs in stock as of
4/18/2025 4:17:57 PM

Style Code: E118-012

Approximate Weight 0.0 g

Description :

Stud Earrings : YL : Casting
Plain : Screw Back : CZ Lt
Blue (Dec) : 14kt Gold



Clasp: Screw Back

Inside Diameter

Size:

Dimensions: 4.0 mm X 4.0 mm

Stone Type: CZ

Main Stone Color: Lt Blue (Dec)



We have 3 Prs in stock as of
4/18/2025 4:17:57 PM

Style Code: E119-002

Approximate Weight 0.0 g

Description :

Stud Earrings : YL : Casting
Plain : Screw Back : CZ Dk
Purple (Feb) : 14kt Gold



Clasp: Screw Back

Inside Diameter

Size:

Dimensions: 5.0 mm X 5.0 mm

Stone Type: CZ

Main Stone Color: Dk Purple (Feb)



We have 0 Prs in stock as of
4/18/2025 4:17:57 PM

Style Code: E119-003

Approximate Weight 0.0 g

Description :

Stud Earrings : YL : Casting
Plain : Screw Back : CZ Aqua
(Mar) : 14kt Gold



Clasp: Screw Back

Inside Diameter

Size:

Dimensions: 5.0 mm X 5.0 mm

Stone Type: CZ

Main Stone Color: Aqua (Mar)



We have 0 Prs in stock as of
4/18/2025 4:17:57 PM

Style Code: E119-004

Approximate Weight 0.0 g

Description :

Stud Earrings : YL : Casting
Plain : Screw Back : CZ
White (Apr) : 14kt Gold



Clasp: Screw Back

Inside Diameter

Size:

Dimensions: 5.0 mm X 5.0 mm

Stone Type: CZ

Main Stone Color: White (Apr)



We have 12 Prs in stock as of
4/18/2025 4:17:57 PM



I.G.M. Corporation

Incas Gold Mine Corporation
650 South Hill Street Suite #218
Los Angeles, CA 90014
Tel: (213)627-8916 Fax: (213)627-1990
www.incasgoldmine.com email@incasgoldmine.com

Order by Fax or Email

Please include the **Style Code** and the quantity of each style and fax or email the order to us.
For an optional order form, please visit our website, www.incasgoldmine.com/forms

Fax: (213)627-1990 email: order@incasgoldmine.com

Some items are NOT to Scale. View the Dimensions for an accurate measurement.

Style Code: E119-005

Approximate Weight 0.0 g

Description :

Stud Earrings : YL : Casting
Plain : Screw Back : CZ
Green (May) : 14kt Gold



Clasp: Screw Back

Inside Diameter

Size:

Dimensions: 5.0 mm X 5.0 mm

Stone Type: CZ

Main Stone Color: Green (May)

We have 0 Prs in stock as of
4/18/2025 4:17:57 PM

Style Code: E119-006

Approximate Weight 0.0 g

Description :

Stud Earrings : YL : Casting
Plain : Screw Back : CZ Lt
Purple (Jun) : 14kt Gold



Clasp: Screw Back

Inside Diameter

Size:

Dimensions: 5.0 mm X 5.0 mm

Stone Type: CZ

Main Stone Color: Lt Purple (Jun)

We have 0 Prs in stock as of
4/18/2025 4:17:57 PM

Style Code: E119-007

Approximate Weight 0.0 g

Description :

Stud Earrings : YL : Casting
Plain : Screw Back : CZ Red
(Jul) : 14kt Gold



Clasp: Screw Back

Inside Diameter

Size:

Dimensions: 5.0 mm X 5.0 mm

Stone Type: CZ

Main Stone Color: Red (Jul)

We have 0 Prs in stock as of
4/18/2025 4:17:57 PM

Style Code: E119-008

Approximate Weight 0.0 g

Description :

Stud Earrings : YL : Casting
Plain : Screw Back : CZ Lt
Green (Aug) : 14kt Gold



Clasp: Screw Back

Inside Diameter

Size:

Dimensions: 5.0 mm X 5.0 mm

Stone Type: CZ

Main Stone Color: Lt Green (Aug)

We have 1 Prs in stock as of
4/18/2025 4:17:57 PM

Style Code: E119-009

Approximate Weight 0.0 g

Description :

Stud Earrings : YL : Casting
Plain : Screw Back : CZ Dk
Blue (Sep) : 14kt Gold



Clasp: Screw Back

Inside Diameter

Size:

Dimensions: 5.0 mm X 5.0 mm

Stone Type: CZ

Main Stone Color: Dk Blue (Sep)

We have 0 Prs in stock as of
4/18/2025 4:17:57 PM

Style Code: E119-010

Approximate Weight 0.0 g

Description :

Stud Earrings : YL : Casting
Plain : Screw Back : CZ Pink
(Oct) : 14kt Gold



Clasp: Screw Back

Inside Diameter

Size:

Dimensions: 5.0 mm X 5.0 mm

Stone Type: CZ

Main Stone Color: Pink (Oct)

We have 0 Prs in stock as of
4/18/2025 4:17:57 PM



I.G.M. Corporation

Incas Gold Mine Corporation
650 South Hill Street Suite #218
Los Angeles, CA 90014
Tel: (213)627-8916 Fax: (213)627-1990
www.incasgoldmine.com email@incasgoldmine.com

Order by Fax or Email

Please include the **Style Code** and the quantity of each style and fax or email the order to us.
For an optional order form, please visit our website, www.incasgoldmine.com/forms

Fax: (213)627-1990 email: order@incasgoldmine.com

Some items are NOT to Scale. View the Dimensions for an accurate measurement.

Style Code: E119-011

Approximate Weight 0.0 g

Description :

Stud Earrings : YL : Casting
Plain : Screw Back : CZ
Yellow (Nov) : 14kt Gold



Clasp: Screw Back

Inside Diameter

Size:

Dimensions: 5.0 mm X 5.0 mm

Stone Type: CZ

Main Stone Color: Yellow (Nov)

We have 0 Prs in stock as of
4/18/2025 4:17:57 PM

Style Code: E119-012

Approximate Weight 0.0 g

Description :

Stud Earrings : YL : Casting
Plain : Screw Back : CZ Lt
Blue (Dec) : 14kt Gold



Clasp: Screw Back

Inside Diameter

Size:

Dimensions: 5.0 mm X 5.0 mm

Stone Type: CZ

Main Stone Color: Lt Blue (Dec)

We have 18 Prs in stock as of
4/18/2025 4:17:57 PM

Style Code: E120-001

Approximate Weight 0.0 g

Description :

Stud Earrings : YL : Casting
Plain : Screw Back : CZ Dk
Red (Jan) : 14kt Gold



Clasp: Screw Back

Inside Diameter

Size:

Dimensions: 6.0 mm X 6.0 mm

Stone Type: CZ

Main Stone Color: Dk Red (Jan)

We have 0 Prs in stock as of
4/18/2025 4:17:57 PM

Style Code: E120-002

Approximate Weight 0.0 g

Description :

Stud Earrings : YL : Casting
Plain : Screw Back : CZ Dk
Purple (Feb) : 14kt Gold



Clasp: Screw Back

Inside Diameter

Size:

Dimensions: 6.0 mm X 6.0 mm

Stone Type: CZ

Main Stone Color: Dk Purple (Feb)

We have 0 Prs in stock as of
4/18/2025 4:17:57 PM

Style Code: E120-003

Approximate Weight 0.0 g

Description :

Stud Earrings : YL : Casting
Plain : Screw Back : CZ Aqua
(Mar) : 14kt Gold



Clasp: Screw Back

Inside Diameter

Size:

Dimensions: 6.0 mm X 6.0 mm

Stone Type: CZ

Main Stone Color: Aqua (Mar)

We have 1 Prs in stock as of
4/18/2025 4:17:57 PM

Style Code: E120-004

Approximate Weight 0.0 g

Description :

Stud Earrings : YL : Casting
Plain : Screw Back : CZ
White (Apr) : 14kt Gold



Clasp: Screw Back

Inside Diameter

Size:

Dimensions: 6.0 mm X 6.0 mm

Stone Type: CZ

Main Stone Color: White (Apr)

We have 11 Prs in stock as of
4/18/2025 4:17:57 PM



I.G.M. Corporation

Incas Gold Mine Corporation
650 South Hill Street Suite #218
Los Angeles, CA 90014
Tel: (213)627-8916 Fax: (213)627-1990
www.incasgoldmine.com email@incasgoldmine.com

Order by Fax or Email

Please include the **Style Code** and the quantity of each style and fax or email the order to us.
For an optional order form, please visit our website, www.incasgoldmine.com/forms

Fax: (213)627-1990 email: order@incasgoldmine.com

Some items are NOT to Scale. View the Dimensions for an accurate measurement.

Style Code: E120-005

Approximate Weight 0.0 g

Description :

Stud Earrings : YL : Casting
Plain : Screw Back : CZ
Green (May) : 14kt Gold



Clasp: Screw Back

Inside Diameter

Size:

Dimensions: 6.0 mm X 6.0 mm

Stone Type: CZ

Main Stone Color: Green (May)

We have 0 Prs in stock as of
4/18/2025 4:17:57 PM

Style Code: E120-006

Approximate Weight 0.0 g

Description :

Stud Earrings : YL : Casting
Plain : Screw Back : CZ Lt
Purple (Jun) : 14kt Gold



Clasp: Screw Back

Inside Diameter

Size:

Dimensions: 6.0 mm X 6.0 mm

Stone Type: CZ

Main Stone Color: Lt Purple (Jun)

We have 0 Prs in stock as of
4/18/2025 4:17:57 PM

Style Code: E120-007

Approximate Weight 0.0 g

Description :

Stud Earrings : YL : Casting
Plain : Screw Back : CZ Red
(Jul) : 14kt Gold



Clasp: Screw Back

Inside Diameter

Size:

Dimensions: 6.0 mm X 6.0 mm

Stone Type: CZ

Main Stone Color: Red (Jul)

We have 0 Prs in stock as of
4/18/2025 4:17:57 PM

Style Code: E120-008

Approximate Weight 0.0 g

Description :

Stud Earrings : YL : Casting
Plain : Screw Back : CZ Lt
Green (Aug) : 14kt Gold



Clasp: Screw Back

Inside Diameter

Size:

Dimensions: 6.0 mm X 6.0 mm

Stone Type: CZ

Main Stone Color: Lt Green (Aug)

We have 9 Prs in stock as of
4/18/2025 4:17:57 PM

Style Code: E120-009

Approximate Weight 0.0 g

Description :

Stud Earrings : YL : Casting
Plain : Screw Back : CZ Dk
Blue (Sep) : 14kt Gold



Clasp: Screw Back

Inside Diameter

Size:

Dimensions: 6.0 mm X 6.0 mm

Stone Type: CZ

Main Stone Color: Dk Blue (Sep)

We have 0 Prs in stock as of
4/18/2025 4:17:57 PM

Style Code: E120-010

Approximate Weight 0.0 g

Description :

Stud Earrings : YL : Casting
Plain : Screw Back : CZ Pink
(Oct) : 14kt Gold



Clasp: Screw Back

Inside Diameter

Size:

Dimensions: 6.0 mm X 6.0 mm

Stone Type: CZ

Main Stone Color: Pink (Oct)

We have 0 Prs in stock as of
4/18/2025 4:17:57 PM



I.G.M. Corporation

Incas Gold Mine Corporation
650 South Hill Street Suite #218
Los Angeles, CA 90014
Tel: (213)627-8916 Fax: (213)627-1990
www.incasgoldmine.com email@incasgoldmine.com

Order by Fax or Email

Please include the **Style Code** and the quantity of each style and fax or email the order to us.
For an optional order form, please visit our website, www.incasgoldmine.com/forms

Fax: (213)627-1990 email: order@incasgoldmine.com

Some items are NOT to Scale. View the Dimensions for an accurate measurement.

Style Code: E120-011

Approximate Weight 0.0 g

Description :

Stud Earrings : YL : Casting
Plain : Screw Back : CZ
Yellow (Nov) : 14kt Gold



Clasp: Screw Back

Inside Diameter

Size:

Dimensions: 6.0 mm X 6.0 mm

Stone Type: CZ

Main Stone Color: Yellow (Nov)

We have 0 Prs in stock as of
4/18/2025 4:17:57 PM

Style Code: E120-012

Approximate Weight 0.0 g

Description :

Stud Earrings : YL : Casting
Plain : Screw Back : CZ Lt
Blue (Dec) : 14kt Gold



Clasp: Screw Back

Inside Diameter

Size:

Dimensions: 6.0 mm X 6.0 mm

Stone Type: CZ

Main Stone Color: Lt Blue (Dec)

We have 0 Prs in stock as of
4/18/2025 4:17:57 PM

Style Code: E121-005

Approximate Weight 0.0 g

Description :

Stud Earrings : YL : Casting
Plain : Screw Back : CZ
Green (May) : 14kt Gold



Clasp: Screw Back

Inside Diameter

Size:

Dimensions: 4.5 mm X 4.5 mm

Stone Type: CZ

Main Stone Color: Green (May)

We have 11 Prs in stock as of
4/18/2025 4:17:57 PM

Style Code: E121-008

Approximate Weight 0.0 g

Description :

Stud Earrings : YL : Casting
Plain : Screw Back : CZ Lt
Green (Aug) : 14kt Gold



Clasp: Screw Back

Inside Diameter

Size:

Dimensions: 4.5 mm X 4.5 mm

Stone Type: CZ

Main Stone Color: Lt Green (Aug)

We have 1 Prs in stock as of
4/18/2025 4:17:57 PM

Style Code: E121-011

Approximate Weight 0.0 g

Description :

Stud Earrings : YL : Casting
Plain : Screw Back : CZ
Yellow (Nov) : 14kt Gold



Clasp: Screw Back

Inside Diameter

Size:

Dimensions: 4.5 mm X 4.5 mm

Stone Type: CZ

Main Stone Color: Yellow (Nov)

We have 21 Prs in stock as of
4/18/2025 4:17:57 PM

Style Code: E121-111

Approximate Weight 0.0 g

Description :

Stud Earrings : YL : Casting
Plain : Screw Back : CZ
Yellow (Nov) : 14kt Gold



Clasp: Screw Back

Inside Diameter

Size:

Dimensions: 6.0 mm X 6.0 mm

Stone Type: CZ

Main Stone Color: Yellow (Nov)

We have 1 Prs in stock as of
4/18/2025 4:17:57 PM



I.G.M. Corporation

Incas Gold Mine Corporation
650 South Hill Street Suite #218
Los Angeles, CA 90014
Tel: (213)627-8916 Fax: (213)627-1990
www.incasgoldmine.com email@incasgoldmine.com

Order by Fax or Email

Please include the **Style Code** and the quantity of each style and fax or email the order to us.
For an optional order form, please visit our website, www.incasgoldmine.com/forms

Fax: (213)627-1990 email: order@incasgoldmine.com

Some items are NOT to Scale. View the Dimensions for an accurate measurement.

Style Code: E121-311

Approximate Weight 0.0 g

Description :

Stud Earrings : YL : Heart
design : Casting Plain : Screw
Back : CZ Yellow (Nov) : 14kt
Gold



Clasp: Screw Back

Inside Diameter

Size:

Dimensions: 6.0 mm X 6.0 mm

Stone Type: CZ

Main Stone Color: Yellow (Nov)

**We have 1 Prs in stock as of
4/18/2025 4:17:57 PM**

Style Code: E121-611

Approximate Weight 0.0 g

Description :

Stud Earrings : YL : Heart
design : Casting Plain : Push
Back : CZ Yellow (Nov) : 14kt
Gold



Clasp: Push Back

Inside Diameter

Size:

Dimensions: 5.0 mm X 5.0 mm

Stone Type: CZ

Main Stone Color: Yellow (Nov)

**We have 1 Prs in stock as of
4/18/2025 4:17:57 PM**

Style Code: E122-001

Approximate Weight 0.0 g

Description :

Stud Earrings : YL : Heart
design : Casting Plain : Push
Back : CZ White (Apr) : 14kt
Gold



Clasp: Push Back

Inside Diameter

Size:

Dimensions: 5.0 mm X 5.0 mm

Stone Type: CZ

Main Stone Color: White (Apr)

**We have 18 Prs in stock as of
4/18/2025 4:17:57 PM**

Style Code: E122-015

Approximate Weight 0.0 g

Description :

Stud Earrings : YL : Casting
Plain : Push Back : CZ White
(Apr) : 14kt Gold



Clasp: Push Back

Inside Diameter

Size:

Dimensions: 5.0 mm X 7.0 mm

Stone Type: CZ

Main Stone Color: White (Apr)

**We have 1 Prs in stock as of
4/18/2025 4:17:57 PM**

Style Code: E122-018

Approximate Weight 0.0 g

Description :

Stud Earrings : YL : Casting
Plain : Push Back : CZ White
(Apr) : 14kt Gold



Clasp: Push Back

Inside Diameter

Size:

Dimensions: 4.0 mm X 8.0 mm

Stone Type: CZ

Main Stone Color: White (Apr)

**We have 1 Prs in stock as of
4/18/2025 4:17:57 PM**

Style Code: E122-019

Approximate Weight 0.0 g

Description :

Stud Earrings : YL : Casting
Plain : Push Back : CZ White
(Apr) : 14kt Gold



Clasp: Push Back

Inside Diameter

Size:

Dimensions: 5.0 mm X 10.0 mm

Stone Type: CZ

Main Stone Color: White (Apr)

**We have 3 Prs in stock as of
4/18/2025 4:17:57 PM**



I.G.M. Corporation

Incas Gold Mine Corporation
650 South Hill Street Suite #218
Los Angeles, CA 90014
Tel: (213)627-8916 Fax: (213)627-1990
www.incasgoldmine.com email@incasgoldmine.com

Order by Fax or Email

Please include the **Style Code** and the quantity of each style and fax or email the order to us.
For an optional order form, please visit our website, www.incasgoldmine.com/forms

Fax: (213)627-1990 email: order@incasgoldmine.com

Some items are NOT to Scale. View the Dimensions for an accurate measurement.

Style Code: E122-020

Approximate Weight 0.0 g

Description :

Stud Earrings : WT : Casting
Plain : Push Back : CZ White
(Apr) : 14kt Gold



Clasp: Push Back

Inside Diameter

Size:

Dimensions: 4.0 mm X 8.0 mm

Stone Type: CZ

Main Stone Color: White (Apr)

We have 8 Prs in stock as of
4/18/2025 4:17:57 PM

Style Code: E122-021

Approximate Weight 0.0 g

Description :

Stud Earrings : WT : Casting
Plain : Push Back : CZ White
(Apr) : 14kt Gold



Clasp: Push Back

Inside Diameter

Size:

Dimensions: 5.0 mm X 10.0 mm

Stone Type: CZ

Main Stone Color: White (Apr)

We have 13 Prs in stock as of
4/18/2025 4:17:57 PM

Style Code: E122-022

Approximate Weight 0.0 g

Description :

Stud Earrings : YL : Casting
Plain : Push Back : CZ White
(Apr) : 14kt Gold



Clasp: Push Back

Inside Diameter

Size:

Dimensions: 4.0 mm X 6.0 mm

Stone Type: CZ

Main Stone Color: White (Apr)

We have 11 Prs in stock as of
4/18/2025 4:17:57 PM

Style Code: E122-023

Approximate Weight 0.0 g

Description :

Stud Earrings : YL : Casting
Plain : Push Back : CZ White
(Apr) : 14kt Gold



Clasp: Push Back

Inside Diameter

Size:

Dimensions: 5.0 mm X 7.0 mm

Stone Type: CZ

Main Stone Color: White (Apr)

We have 15 Prs in stock as of
4/18/2025 4:17:57 PM

Style Code: E122-024

Approximate Weight 0.0 g

Description :

Stud Earrings : WT : Casting
Plain : Push Back : CZ White
(Apr) : 14kt Gold



Clasp: Push Back

Inside Diameter

Size:

Dimensions: 4.0 mm X 6.0 mm

Stone Type: CZ

Main Stone Color: White (Apr)

We have 17 Prs in stock as of
4/18/2025 4:17:57 PM

Style Code: E122-025

Approximate Weight 0.0 g

Description :

Stud Earrings : WT : Casting
Plain : Push Back : CZ White
(Apr) : 14kt Gold



Clasp: Push Back

Inside Diameter

Size:

Dimensions: 5.0 mm X 7.0 mm

Stone Type: CZ

Main Stone Color: White (Apr)

We have 15 Prs in stock as of
4/18/2025 4:17:57 PM



I.G.M. Corporation

Incas Gold Mine Corporation
650 South Hill Street Suite #218
Los Angeles, CA 90014
Tel: (213)627-8916 Fax: (213)627-1990
www.incasgoldmine.com email@incasgoldmine.com

Order by Fax or Email

Please include the **Style Code** and the quantity of each style and fax or email the order to us.
For an optional order form, please visit our website, www.incasgoldmine.com/forms

Fax: (213)627-1990 email: order@incasgoldmine.com

Some items are NOT to Scale. View the Dimensions for an accurate measurement.

Style Code: E122-405

Approximate Weight 0.0 g

Description :

Stud Earrings : YL : Heart
design : Casting Plain : Push
Back : CZ Green (May) : 14kt
Gold



Clasp: Push Back

Inside Diameter

Size:

Dimensions: 7.0 mm X 11.0 mm

Stone Type: CZ

Main Stone Color: Green (May)

**We have 6 Prs in stock as of
4/18/2025 4:17:57 PM**

Style Code: E122-408

Approximate Weight 0.0 g

Description :

Stud Earrings : YL : Heart
design : Casting Plain : Push
Back : CZ Lt Green (Aug) :
14kt Gold



Clasp: Push Back

Inside Diameter

Size:

Dimensions: 7.0 mm X 11.0 mm

Stone Type: CZ

Main Stone Color: Lt Green (Aug)

**We have 1 Prs in stock as of
4/18/2025 4:17:57 PM**

Style Code: E122-411

Approximate Weight 0.0 g

Description :

Stud Earrings : YL : Heart
design : Casting Plain : Push
Back : CZ Yellow (Nov) : 14kt
Gold



Clasp: Push Back

Inside Diameter

Size:

Dimensions: 7.0 mm X 11.0 mm

Stone Type: CZ

Main Stone Color: Yellow (Nov)

**We have 2 Prs in stock as of
4/18/2025 4:17:57 PM**

Style Code: E123-003

Approximate Weight 0.0 g

Description :

Stud Earrings : YL : Casting
Plain : Push Back : CZ White
(Apr) : 14kt Gold



Clasp: Push Back

Inside Diameter

Size:

Dimensions: 5.0 mm X 5.0 mm

Stone Type: CZ

Main Stone Color: White (Apr)

**We have 0 Prs in stock as of
4/18/2025 4:17:57 PM**

Style Code: E123-004

Approximate Weight 0.0 g

Description :

Stud Earrings : YL : Casting
Plain : Push Back : CZ White
(Apr) : 14kt Gold



Clasp: Push Back

Inside Diameter

Size:

Dimensions: 6.0 mm X 6.0 mm

Stone Type: CZ

Main Stone Color: White (Apr)

**We have 0 Prs in stock as of
4/18/2025 4:17:57 PM**

Style Code: E123-008

Approximate Weight 0.0 g

Description :

Stud Earrings : YL : Casting
Plain : Screw Back : CZ
White (Apr) : 14kt Gold



Clasp: Screw Back

Inside Diameter

Size:

Dimensions: 4.0 mm X 4.0 mm

Stone Type: CZ

Main Stone Color: White (Apr)

**We have 13 Prs in stock as of
4/18/2025 4:17:57 PM**



I.G.M. Corporation

Incas Gold Mine Corporation
650 South Hill Street Suite #218
Los Angeles, CA 90014
Tel: (213)627-8916 Fax: (213)627-1990
www.incasgoldmine.com email@incasgoldmine.com

Order by Fax or Email

Please include the **Style Code** and the quantity of each style and fax or email the order to us.
For an optional order form, please visit our website, www.incasgoldmine.com/forms

Fax: (213)627-1990 email: order@incasgoldmine.com

Some items are NOT to Scale. View the Dimensions for an accurate measurement.

Style Code: E123-009

Approximate Weight 0.0 g

Description :

Stud Earrings : YL : Casting
Plain : Screw Back : CZ
White (Apr) : 14kt Gold



Clasp: Screw Back

Inside Diameter

Size:

Dimensions: 5.0 mm X 5.0 mm

Stone Type: CZ

Main Stone Color: White (Apr)

We have 16 Prs in stock as of
4/18/2025 4:17:57 PM

Style Code: E123-010

Approximate Weight 0.0 g

Description :

Stud Earrings : YL : Casting
Plain : Screw Back : CZ
White (Apr) : 14kt Gold



Clasp: Screw Back

Inside Diameter

Size:

Dimensions: 6.0 mm X 6.0 mm

Stone Type: CZ

Main Stone Color: White (Apr)

We have 13 Prs in stock as of
4/18/2025 4:17:57 PM

Style Code: E123-013

Approximate Weight 0.0 g

Description :

Stud Earrings : YL : Casting
Plain : Push Back : CZ White
(Apr) : 14kt Gold



Clasp: Push Back

Inside Diameter

Size:

Dimensions: 10.5 mm X 9.5 mm

Stone Type: CZ

Main Stone Color: White (Apr)

We have 2 Prs in stock as of
4/18/2025 4:17:57 PM

Style Code: E124-001

Approximate Weight 0.0 g

Description :

Stud Earrings : YL : Casting
Plain : Push Back : CZ White
(Apr) : 14kt Gold



Clasp: Push Back

Inside Diameter

Size:

Dimensions: 4.0 mm X 4.5 mm

Stone Type: CZ

Main Stone Color: White (Apr)

We have 27 Prs in stock as of
4/18/2025 4:17:57 PM

Style Code: E124-003

Approximate Weight 0.0 g

Description :

Stud Earrings : YL : Casting
Plain : Push Back : CZ White
(Apr) : 14kt Gold



Clasp: Push Back

Inside Diameter

Size:

Dimensions: 5.5 mm X 5.5 mm

Stone Type: CZ

Main Stone Color: White (Apr)

We have 37 Prs in stock as of
4/18/2025 4:17:57 PM

Style Code: E124-009

Approximate Weight 0.0 g

Description :

Stud Earrings : YL : Casting
Plain : Screw Back : CZ
Yellow (Nov) : 14kt Gold



Clasp: Screw Back

Inside Diameter

Size:

Dimensions: 5.0 mm X 5.5 mm

Stone Type: CZ

Main Stone Color: Yellow (Nov)

We have 5 Prs in stock as of
4/18/2025 4:17:57 PM



I.G.M. Corporation

Incas Gold Mine Corporation
650 South Hill Street Suite #218
Los Angeles, CA 90014
Tel: (213)627-8916 Fax: (213)627-1990
www.incasgoldmine.com email@incasgoldmine.com

Order by Fax or Email

Please include the **Style Code** and the quantity of each style and fax or email the order to us.
For an optional order form, please visit our website, www.incasgoldmine.com/forms

Fax: (213)627-1990 email: order@incasgoldmine.com

Some items are NOT to Scale. View the Dimensions for an accurate measurement.

Style Code: E124-010

Approximate Weight 0.0 g

Description :

Stud Earrings : WT : Casting
Plain : Push Back : CZ White
(Apr) : 14kt Gold



Clasp: Push Back

Inside Diameter

Size:

Dimensions: 8.0 mm X 7.5 mm

Stone Type: CZ

Main Stone Color: White (Apr)

**We have 1 Prs in stock as of
4/18/2025 4:17:57 PM**

Style Code: E124-408

Approximate Weight 0.0 g

Description :

Stud Earrings : YL : Casting
Plain : Push Back : CZ Lt
Green (Aug) : 14kt Gold



Clasp: Push Back

Inside Diameter

Size:

Dimensions: 5.0 mm X 5.5 mm

Stone Type: CZ

Main Stone Color: Lt Green (Aug)

**We have 4 Prs in stock as of
4/18/2025 4:17:57 PM**

Style Code: E124-411

Approximate Weight 0.0 g

Description :

Stud Earrings : YL : Casting
Plain : Push Back : CZ
Yellow (Nov) : 14kt Gold



Clasp: Push Back

Inside Diameter

Size:

Dimensions: 5.0 mm X 5.5 mm

Stone Type: CZ

Main Stone Color: Yellow (Nov)

**We have 1 Prs in stock as of
4/18/2025 4:17:57 PM**

Style Code: E125-003

Approximate Weight 0.0 g

Description :

Stud Earrings : YL : Casting
Plain : Push Back : CZ White
(Apr) : 14kt Gold



Clasp: Push Back

Inside Diameter

Size:

Dimensions: 7.5 mm X 7.0 mm

Stone Type: CZ

Main Stone Color: White (Apr)

**We have 13 Prs in stock as of
4/18/2025 4:17:57 PM**

Style Code: E125-005

Approximate Weight 0.0 g

Description :

Stud Earrings : YL : Casting
Plain : Push Back : CZ White
(Apr) : 14kt Gold



Clasp: Push Back

Inside Diameter

Size:

Dimensions: 4.0 mm X 6.5 mm

Stone Type: CZ

Main Stone Color: White (Apr)

**We have 5 Prs in stock as of
4/18/2025 4:17:57 PM**

Style Code: E125-006

Approximate Weight 0.0 g

Description :

Stud Earrings : YL : Casting
Plain : Push Back : CZ White
(Apr) : 14kt Gold



Clasp: Push Back

Inside Diameter

Size:

Dimensions: 5.0 mm X 8.0 mm

Stone Type: CZ

Main Stone Color: White (Apr)

**We have 11 Prs in stock as of
4/18/2025 4:17:57 PM**



I.G.M. Corporation

Incas Gold Mine Corporation
650 South Hill Street Suite #218
Los Angeles, CA 90014
Tel: (213)627-8916 Fax: (213)627-1990
www.incasgoldmine.com email@incasgoldmine.com

Order by Fax or Email

Please include the **Style Code** and the quantity of each style and fax or email the order to us.
For an optional order form, please visit our website, www.incasgoldmine.com/forms

Fax: (213)627-1990 email: order@incasgoldmine.com

Some items are NOT to Scale. View the Dimensions for an accurate measurement.

Style Code: E125-007

Approximate Weight 0.0 g

Description :

Stud Earrings : WT : Casting
Plain : Push Back : CZ White
(Apr) : 14kt Gold



Clasp: Push Back

Inside Diameter

Size:

Dimensions: 4.0 mm X 6.5 mm

Stone Type: CZ

Main Stone Color: White (Apr)

We have 4 Prs in stock as of
4/18/2025 4:17:57 PM

Style Code: E125-008

Approximate Weight 0.0 g

Description :

Stud Earrings : WT : Casting
Plain : Push Back : CZ White
(Apr) : 14kt Gold



Clasp: Push Back

Inside Diameter

Size:

Dimensions: 5.5 mm X 8.0 mm

Stone Type: CZ

Main Stone Color: White (Apr)

We have 3 Prs in stock as of
4/18/2025 4:17:57 PM

Style Code: E126-003

Approximate Weight 0.0 g

Description :

Stud Earrings : YL : 0.6X11
gauge : Casting Plain : Push
Back : CZ White (Apr) : 14kt
Gold



Clasp: Push Back

Inside Diameter

Size:

Dimensions: 4.0 mm X 4.0 mm

Stone Type: CZ

Main Stone Color: White (Apr)

We have 9 Prs in stock as of
4/18/2025 4:17:57 PM

Style Code: E126-004

Approximate Weight 0.0 g

Description :

Stud Earrings : YL : 0.6X11
gauge : Casting Plain : Push
Back : CZ White (Apr) : 14kt
Gold



Clasp: Push Back

Inside Diameter

Size:

Dimensions: 5.0 mm X 5.0 mm

Stone Type: CZ

Main Stone Color: White (Apr)

We have 25 Prs in stock as of
4/18/2025 4:17:57 PM

Style Code: E126-005

Approximate Weight 0.0 g

Description :

Stud Earrings : YL : 0.6X11
gauge : Casting Plain : Push
Back : CZ White (Apr) : 14kt
Gold



Clasp: Push Back

Inside Diameter

Size:

Dimensions: 6.0 mm X 6.0 mm

Stone Type: CZ

Main Stone Color: White (Apr)

We have 17 Prs in stock as of
4/18/2025 4:17:57 PM

Style Code: E126-007

Approximate Weight 0.0 g

Description :

Stud Earrings : YL : 0.6X11
gauge : Casting Plain : Push
Back : CZ White (Apr) : 14kt
Gold



Clasp: Push Back

Inside Diameter

Size:

Dimensions: 7.0 mm X 7.0 mm

Stone Type: CZ

Main Stone Color: White (Apr)

We have 16 Prs in stock as of
4/18/2025 4:17:57 PM



I.G.M. Corporation

Incas Gold Mine Corporation
650 South Hill Street Suite #218
Los Angeles, CA 90014
Tel: (213)627-8916 Fax: (213)627-1990
www.incasgoldmine.com email@incasgoldmine.com

Order by Fax or Email

Please include the **Style Code** and the quantity of each style and fax or email the order to us.
For an optional order form, please visit our website, www.incasgoldmine.com/forms

Fax: (213)627-1990 email: order@incasgoldmine.com

Some items are NOT to Scale. View the Dimensions for an accurate measurement.

Style Code: E126-008

Approximate Weight 0.0 g

Description :

Stud Earrings : YL : 0.6X11
gauge : Casting Plain : Push
Back : CZ White (Apr) : 14kt
Gold



Clasp: Push Back

Inside Diameter

Size:

Dimensions: 8.0 mm X 8.0 mm

Stone Type: CZ

Main Stone Color: White (Apr)

We have 9 Prs in stock as of
4/18/2025 4:17:57 PM

Style Code: E126-013

Approximate Weight 0.0 g

Description :

Stud Earrings : YL : 0.9X11
gauge : Casting Plain : Push
Back : CZ White (Apr) : 14kt
Gold



Clasp: Push Back

Inside Diameter

Size:

Dimensions: 6.0 mm X 6.0 mm

Stone Type: CZ

Main Stone Color: White (Apr)

We have 9 Prs in stock as of
4/18/2025 4:17:57 PM

Style Code: E126-014

Approximate Weight 0.0 g

Description :

Stud Earrings : YL : 0.9X11
gauge : Casting Plain : Push
Back : CZ White (Apr) : 14kt
Gold



Clasp: Push Back

Inside Diameter

Size:

Dimensions: 7.0 mm X 7.0 mm

Stone Type: CZ

Main Stone Color: White (Apr)

We have 2 Prs in stock as of
4/18/2025 4:17:57 PM

Style Code: E126-017

Approximate Weight 0.0 g

Description :

Pendant : YL : Casting Plain :
CZ White (Apr) : 14kt Gold



Clasp:

Inside Diameter

Size:

Dimensions: 6.0 mm X 29.5 mm

Stone Type: CZ

Main Stone Color: White (Apr)

We have 6 Prs in stock as of
4/18/2025 4:17:57 PM

Style Code: E126-018

Approximate Weight 0.0 g

Description :

Pendant : YL : Casting Plain :
CZ White (Apr) : 14kt Gold



Clasp:

Inside Diameter

Size:

Dimensions: 7.0 mm X 18.0 mm

Stone Type: CZ

Main Stone Color: White (Apr)

We have 20 Prs in stock as of
4/18/2025 4:17:57 PM

Style Code: E126-103

Approximate Weight 0.0 g

Description :

Pendant : YL : Angel design :
Stamping Plain : Screw : CZ
Aqua (Mar) : 14kt Gold



Clasp: Screw

Inside Diameter

Size:

Dimensions: 6.0 mm X 13.0 mm

Stone Type: CZ

Main Stone Color: Aqua (Mar)

We have 3 Prs in stock as of
4/18/2025 4:17:57 PM



I.G.M. Corporation

Incas Gold Mine Corporation
650 South Hill Street Suite #218
Los Angeles, CA 90014
Tel: (213)627-8916 Fax: (213)627-1990
www.incasgoldmine.com email@incasgoldmine.com

Order by Fax or Email

Please include the **Style Code** and the quantity of each style and fax or email the order to us.
For an optional order form, please visit our website, www.incasgoldmine.com/forms

Fax: (213)627-1990 email: order@incasgoldmine.com

Some items are NOT to Scale. View the Dimensions for an accurate measurement.

Style Code: E126-105

Approximate Weight 0.0 g

Description :

Pendant : YL : Angel design :
Stamping Plain : Screw : CZ
Green (May) : 14kt Gold



Clasp: Screw

Inside Diameter

Size:

Dimensions: 6.0 mm X 13.0 mm

Stone Type: CZ

Main Stone Color: Green (May)

**We have 7 Prs in stock as of
4/18/2025 4:17:57 PM**

Style Code: E127-004

Approximate Weight 0.0 g

Description :

Pendant : YL : Casting Plain :
CZ White (Apr) : 14kt Gold



Clasp:

Inside Diameter

Size:

Dimensions: 6.0 mm X 10.0 mm

Stone Type: CZ

Main Stone Color: White (Apr)

**We have 10 Prs in stock as of
4/18/2025 4:17:57 PM**

Style Code: E127-005

Approximate Weight 0.0 g

Description :

Stud Earrings Pendant : YL :
Casting Plain : CZ White
(Apr) : 14kt Gold



Clasp:

Inside Diameter

Size:

Dimensions: X 7.0 mm

Stone Type: CZ

Main Stone Color: White (Apr)

**We have 12 Prs in stock as of
4/18/2025 4:17:57 PM**

Style Code: E127-006

Approximate Weight 0.0 g

Description :

Stud Earrings Pendant : YL :
Casting Plain : CZ White
(Apr) : 14kt Gold



Clasp:

Inside Diameter

Size:

Dimensions: X 8.0 mm

Stone Type: CZ

Main Stone Color: White (Apr)

**We have 11 Prs in stock as of
4/18/2025 4:17:57 PM**

Style Code: E127-024

Approximate Weight 0.0 g

Description :

Pendant : YL : Casting Plain :
CZ White (Apr) : 14kt Gold



Clasp:

Inside Diameter

Size:

Dimensions: 6.5 mm X 11.5 mm

Stone Type: CZ

Main Stone Color: White (Apr)

**We have 2 Prs in stock as of
4/18/2025 4:17:57 PM**

Style Code: E128-003

Approximate Weight 0.0 g

Description :

Stud Earrings : WT : Casting
Plain : Push Back : CZ White
(Apr) : 14kt Gold



Clasp: Push Back

Inside Diameter

Size:

Dimensions: 5.0 mm X 5.0 mm

Stone Type: CZ

Main Stone Color: White (Apr)

**We have 0 Prs in stock as of
4/18/2025 4:17:57 PM**



I.G.M. Corporation

Incas Gold Mine Corporation
650 South Hill Street Suite #218
Los Angeles, CA 90014
Tel: (213)627-8916 Fax: (213)627-1990
www.incasgoldmine.com email@incasgoldmine.com

Order by Fax or Email

Please include the **Style Code** and the quantity of each style and fax or email the order to us.
For an optional order form, please visit our website, www.incasgoldmine.com/forms

Fax: (213)627-1990 email: order@incasgoldmine.com

Some items are NOT to Scale. View the Dimensions for an accurate measurement.

Style Code: E128-014

Approximate Weight 0.0 g

Description :

**Pendant : WT : Casting Plain :
CZ White (Apr) : 14kt Gold**



Clasp:

Inside Diameter

Size:

Dimensions: 6.0 mm X 10.0 mm

Stone Type: CZ

Main Stone Color: White (Apr)

**We have 0 Prs in stock as of
4/18/2025 4:17:57 PM**

Style Code: E128-015

Approximate Weight 0.0 g

Description :

**Pendant : WT : Casting Plain :
CZ White (Apr) : 14kt Gold**



Clasp:

Inside Diameter

Size:

Dimensions: 7.0 mm X 10.0 mm

Stone Type: CZ

Main Stone Color: White (Apr)

**We have 0 Prs in stock as of
4/18/2025 4:17:57 PM**

Style Code: E129-006

Approximate Weight 0.0 g

Description :

**Stud Earrings : WT : Casting
Plain : Push Back : CZ White
(Apr) : 14kt Gold**



Clasp: Push Back

Inside Diameter

Size:

Dimensions: 4.0 mm X 4.5 mm

Stone Type: CZ

Main Stone Color: White (Apr)

**We have 2 Prs in stock as of
4/18/2025 4:17:57 PM**

Style Code: E129-007

Approximate Weight 0.0 g

Description :

**Stud Earrings : WT : Casting
Plain : Push Back : CZ White
(Apr) : 14kt Gold**



Clasp: Push Back

Inside Diameter

Size:

Dimensions: 5.0 mm X 5.5 mm

Stone Type: CZ

Main Stone Color: White (Apr)

**We have 31 Prs in stock as of
4/18/2025 4:17:57 PM**

Style Code: E129-009

Approximate Weight 0.0 g

Description :

**Stud Earrings : WT : Casting
Plain : Push Back : CZ White
(Apr) : 14kt Gold**



Clasp: Push Back

Inside Diameter

Size:

Dimensions: 8.0 mm X 7.5 mm

Stone Type: CZ

Main Stone Color: White (Apr)

**We have 24 Prs in stock as of
4/18/2025 4:17:57 PM**

Style Code: E129-014

Approximate Weight 0.0 g

Description :

**Pendant : WT : Casting Plain :
CZ White (Apr) : 14kt Gold**



Clasp:

Inside Diameter

Size:

Dimensions: 6.0 mm X 29.5 mm

Stone Type: CZ

Main Stone Color: White (Apr)

**We have 7 Prs in stock as of
4/18/2025 4:17:57 PM**



I.G.M. Corporation

Incas Gold Mine Corporation
650 South Hill Street Suite #218
Los Angeles, CA 90014
Tel: (213)627-8916 Fax: (213)627-1990
www.incasgoldmine.com email@incasgoldmine.com

Order by Fax or Email

Please include the **Style Code** and the quantity of each style and fax or email the order to us.
For an optional order form, please visit our website, www.incasgoldmine.com/forms

Fax: (213)627-1990 email: order@incasgoldmine.com

Some items are NOT to Scale. View the Dimensions for an accurate measurement.

Style Code: E129-018

Approximate Weight 0.0 g

Description :

**Pendant : WT : Casting Plain :
CZ White (Apr) : 14kt Gold**



Clasp:

Inside Diameter

Size:

Dimensions: 9.0 mm X 14.0 mm

Stone Type: CZ

Main Stone Color: White (Apr)

**We have 0 Prs in stock as of
4/18/2025 4:17:57 PM**

Style Code: E129-019

Approximate Weight 0.0 g

Description :

**Pendant : WT : Casting Plain :
CZ White (Apr) : 14kt Gold**



Clasp:

Inside Diameter

Size:

Dimensions: 10.0 mm X 14.0 mm

Stone Type: CZ

Main Stone Color: White (Apr)

**We have 3 Prs in stock as of
4/18/2025 4:17:57 PM**